BOSTON PUBLIC LIBRARY
3 9999 08994 257 5

No. _____

THE TRUSTEES OF THE
PUBLIC LIBRARY
OMNIVM
LVX
CIVIVM
OF THE CITY OF
BOSTON
1852 1878

Digitized by the Internet Archive
in 2022 with funding from
Boston Public Library

https://archive.org/details/document1964bost_0

DOCUMENTS

OF THE

CITY OF BOSTON

FOR THE YEAR 1964

IN TWO VOLUMES

VOLUME II

CONTAINING CITY DOCUMENTS FROM NO. 33 TO NO. 49, INCLUSIVE

Published by Order of the City Council

CITY OF BOSTON
PRINTING SECTION
1968

*6356.1
Gov. Docs.
1964
vol. 2
no. 33-49

BOSTON PUBLIC LIBRARY

INDEX.

	Document No.	Vol.
ADDRESS OF HON. JOHN F. COLLINS, MAYOR OF BOSTON	1	I
ADMINISTRATIVE SERVICES DEPARTMENT		
annual report	2	I
ANNUAL REPORTS		
administrative services department	2	I
assessing department	3	I
auditing department	4	I
auditorium commission	29	I
Boston retirement board	5	I
building department	6	I
city clerk department	7	I
civil defense department	9	I
election department	10	I
fire department	11	I
government center commission	49	II
health department	12	I
law department	14	I
library department	15	I
parks and recreation department	16	I
penal institutions department	17	I
police department	34	II
public works department	18	I
real property department	19	I
school buildings department	20	I
traffic department	21	I
treasury department	22	I
veterans' services department	23	I
welfare department	24	I
APPROPRIATIONS AND TAX ORDERS TO APRIL 10, 1964	32	I
APPROPRIATIONS AND TAX ORDERS AFTER APRIL 10, 1964	42	II
ASSESSING DEPARTMENT		
annual report	3	I
AUDITING DEPARTMENT		
annual report	4	I
AUDITORIUM COMMISSION		
annual report	29	I
BOSTON RETIREMENT BOARD		
annual report	5	I
BUILDING DEPARTMENT		
annual report	6	I
CITY CLERK DEPARTMENT		
annual report	7	I
CITY COUNCIL		
rules of	26	I

	Document No.	Vol.
CIVIL DEFENSE DEPARTMENT		
annual report	9	I
CONSTABLES AUTHORIZED TO SERVE CIVIL PROCESS		
annual list	30	I
CUMULATIVE SUPPLEMENT TO REVISED ORDINANCES OF 1961	28	I
ELECTION DEPARTMENT		
annual report	10	I
FIRE DEPARTMENT		
annual report	11	I
FOURTH OF JULY ORATION		
delivered by Erwin W. Canham	41	II
GOVERNMENT CENTER COMMISSION		
annual report	49	II
HEALTH DEPARTMENT		
annual report	12	I
JURY LIST, 1964	38	II
LAW DEPARTMENT		
annual report	14	I
LIBRARY DEPARTMENT		
annual report	15	I
MAYOR'S MESSAGES TRANSMITTING RECOMMENDATIONS, ETC., TO THE CITY COUNCIL		
annual address	1	I
appointment of constables authorized to serve civil process	30	I
appointment of minor officers paid by fees	31	I
appropriations and tax orders to April 25, 1964	32	I
appropriations and tax orders after April 25, 1964	42	II
MINOR OFFICERS PAID BY FEES		
annual list	31	I
MUNICIPAL REGISTER, 1964	37	II
ORDINANCES OF 1964		
all ordinances passed during municipal year	27	I
chapter 1, concerning the installation and maintenance of telephone booths on public ways	33	II
chapter 2, relative to the amount of bond required for certain permits to open, occupy, obstruct or use portions of the streets	35	II
chapter 3, transferring to the commissioner of parks and recreation certain powers and duties of the parks and recreation commission respecting trees, plants and shrubs	36	II
chapter 4, relative to the fees to be paid for the use of the municipal auditorium and the halls therein	39	II

	Document No.	Vol.
chapter 5, forbidding the drinking of intoxicating liquor in the streets	40	II
chapter 6, making corrective changes in the steel and iron provisions of the Boston building code	43	II
chapter 7, concerning the salaries of certain officers of the city council	44	II
chapter 8, concerning the salaries of officers in charge of certain departments of the city	45	II
chapter 9, concerning the salary of the city councillors	46	II
chapter 10, concerning the salaries of certain officers of the city council	47	II
chapter 11, concerning the salaries of certain officers of the city council	48	II
PARKS AND RECREATION DEPARTMENT annual report	16	I
PENAL INSTITUTIONS DEPARTMENT annual report	17	I
POLICE DEPARTMENT annual report	34	II
PUBLIC WORKS DEPARTMENT annual report	18	I
REAL PROPERTY DEPARTMENT annual report	19	I
SCHOOL BUILDINGS DEPARTMENT annual report	20	I
TRAFFIC DEPARTMENT annual report	21	I
TREASURY DEPARTMENT annual report	22	I
VETERANS' SERVICES DEPARTMENT annual report	23	I
WELFARE DEPARTMENT annual report	24	I

CONTENTS OF VOLUME II

CONTAINING CITY DOCUMENTS FROM NO. 33 TO NO. 49, INCLUSIVE.
(*See*, also, Index in back of book.)

Doc.
No.

33—*Ordinances of 1964, Chapter 1, Concerning the Installation and Maintenance of Telephone Booths on Public Ways.*

34—*Police Department*, annual report, 1963. (Size not suitable for binding)

35—*Ordinances of 1964, Chapter 2, Relative to the Amount of Bond Required for Certain Permits to Open, Occupy, Obstruct or Use Portions of the Streets.*

36—*Ordinances of 1964, Chapter 3, Transferring to the Commissioner of Parks and Recreation Certain Powers and Duties of the Parks and Recreation Commission Respecting Trees, Plants and Shrubs.*

37—*Municipal Register.*

38—*Jury List.*

39—*Ordinances of 1964, Chapter 4, Relative to the Fees to Be Paid for the Use of the Municipal Auditorium and the Halls Therein.*

40—*Ordinances of 1964, Chapter 5, Forbidding the Drinking of Intoxicating Liquor in the Streets.*

41—*Fourth of July Oration, by Louis M. Lyons.*

42—*Appropriations and Tax Orders After April 10, 1964.*

43—*Ordinances of 1964, Chapter 6, Making Corrective Changes in the Steel and Iron Provisions of the Boston Building Code.*

44—*Ordinances of 1964, Chapter 7, Concerning the Salaries of Certain Officers of the City Council.*

45—*Ordinances of 1964, Chapter 8, Concerning the Salaries of Officers in Charge of Certain Departments of the City.*

46—*Ordinances of 1964, Chapter 9, Concerning the Salary of the City Councillors.*

47—*Ordinances of 1964, Chapter 10, Concerning the Salaries of Certain Officers of the City Council.*

48—*Ordinances of 1964, Chapter 11, Concerning the Salaries of Certain Officers of the City Council.*

49—*Government Center Commission*, annual report, 1963.

ORDINANCES OF 1964, CHAPTER 1.

CONCERNING THE INSTALLATION AND MAINTENANCE OF TELEPHONE BOOTHS ON PUBLIC WAYS.

In the Year Nineteen Hundred and Sixty-four.

Be it ordained by the City Council of Boston, as follows:

Chapter 30 of the Revised Ordinances of 1961 is hereby amended by adding after Section 8, the following section:—*Section 9.* The Public Improvement Commission be and it hereby is authorized from time to time to enter into agreements with the New England Telephone & Telegraph Company providing for the installation of public telephone booths on various public sidewalks in the City of Boston and providing further for the payment to the City of Boston by the New England Telephone & Telegraph Company of commissions established in accordance with the regulations and standard rates of commission from time to time adopted by the Company.

In City Council, April 27, 1964. Passed.

J. M. Dunlea, *City Clerk.*

Approved May 5, 1964.

John F. Collins, *Mayor.*

A true copy.

Attest:

City Clerk.

City of Boston
Administrative Services Department
Printing Section

ORDINANCES OF 1964, CHAPTER 2.

RELATIVE TO THE AMOUNT OF BOND REQUIRED FOR CERTAIN PERMITS TO OPEN, OCCUPY, OBSTRUCT OR USE PORTIONS OF THE STREETS.

In the Year Nineteen Hundred and Sixty-four

Be it ordained by the City Council of Boston, as follows:

Section 16 of chapter 21 of the Revised Ordinances of 1961 is hereby amended by striking out, in lines 7, 8 and 9, the words "under sections nine, ten, eleven and twelve of this chapter, of one thousand dollars, under section thirteen of this chapter, of three thousand dollars" and inserting in place thereof the words:— under sections nine, ten, eleven, twelve and thirteen of this chapter, of five thousand dollars.

In City Council, April 27, 1964. Passed.

J. M. Dunlea, *City Clerk.*

Approved May 5, 1964.

John F. Collins, *Mayor.*

A true copy.

Attest:

City Clerk.

City of Boston
Administrative Services Department
Printing Section

[Document 36 — 1964]

ORDINANCES OF 1964, CHAPTER 3

TRANSFERRING TO THE COMMISSIONER OF PARKS AND RECREATION CERTAIN POWERS AND DUTIES OF THE PARKS AND RECREATION COMMISSION RE-SPECTING TREES, PLANTS AND SHRUBS.

In the Year Nineteen Hundred and Sixty-four.

Be it ordained by the City Council of Boston, as follows:

Section 1. Section 7 of chapter 19 of the Revised Ordinances of 1961 is hereby amended by striking out, in line 1, the word "board" and inserting in place thereof the words:—commissioner of parks and recreation.

Section 2. Said section 7 is hereby further amended by striking out, in line 12, the word "officials" and inserting in place thereof the word:—official.

Section 3. Anything in section 3 of chapter 1 of the Revised Ordinances of 1961 to the contrary notwithstanding, this ordinance shall be published by the action of the city council in passing the same.

In City Council, April 27, 1964. Passed.

J. M. Dunlea, *City Clerk.*

Approved May 5, 1964.

John F. Collins, *Mayor.*

A true copy.

Attest:

City Clerk.

City of Boston
Administrative Services Department
Printing Section

BOSTON
MUNICIPAL REGISTER
FOR 1964

SEAL OF THE CITY

OF

BOSTON

THE CITY SEAL

As it appeared prior to 1827

The City Seal was adopted by "An Ordinance to Establish the City Seal," passed January 2, 1823, which provides "That the design hereto annexed, as sketched by John R. Penniman, giving a view of the City, be the device of the City Seal; that the motto be as follows, to wit: 'Sicut patribus sit Deus nobis'; and that the inscription be as follows: — 'Bostonia condita, A.D. 1630. Civitatis regimine donata, A.D. 1822.' " The motto is taken from 1 Kings, viii, 57: "God be with us as He was with our fathers."

The seal as it first appeared is shown above.

The seal as it was afterwards changed, and has ever since continued to be used, was first shown on page 221 of the volume of laws and ordinances, commonly known as the "First Revision," published in 1827, and is established as the City Seal at the present time by Revised Ordinances of 1914, Chapter 1, Section 5, which provides that "The seal of the City shall be circular in form; shall bear a view of the City; the motto 'Sicut Patribus Sit Deus Nobis,' and the inscription, 'Bostonia Condita, A.D. 1630. Civitatis Regimine Donata A. D. 1822,' as herewith shown."

The seal as changed in 1827 is shown on the opposite page.

ORIGIN AND GROWTH OF BOSTON

THE Royal Patent incorporating the Governor and Company of Massachusetts Bay in New England passed the seals March * 4, 1628–29. At a General Court, or Meeting of the Company, on August * 29 of that year it was voted "that the Government and patent should be settled in New England." To that end Governor Winthrop led the Puritan Exodus in 1630. Soon after his arrival at Salem on June * 12, 1930, he proceeded with a large following to Charlestown, where a plantation had been established the summer before. The Assistants held three Courts at Charlestown in the interval, August * 23 to September * 28, inclusive. At their meeting on September * 7, they "ordered that Trimountaine shall be called Boston; Mattapan, Dorchester; and the towne upon Charles River, Waterton." Thus Shawmut of the Indians was named Boston, probably out of gratitude to the Merchants of Boston in Lincolnshire, who had subscribed generously to the stock of the Company.

In the latter part of August, Governor Winthrop with the patent chose Boston as his abiding place. The first "Court" held in Boston was a "General Court" on October * 19, "for establishing of the government." On October * 3, 1632, Boston was formally declared to be "the fittest place for publique meetings of any place in the Bay."

Boston was the first town in Massachusetts to become a city. It was incorporated February 23, 1822, by St. 1821, c. 110, adopted by the voters March 4, 1822. This act was revised by St. 1854, c. 448; amended by St. 1885, c. 266, again by St. 1909, c. 486, and again by St. 1948, c. 452 as amended by St. 1951, c. 376.

The neck of land called Boston, still called Boston Proper, contained perhaps 700 acres of land, judging from the 783 acres shown by the official survey of 1794. (In the interval 1630–37, Boston acquired jurisdiction over most of the territory now included in Chelsea, Winthrop, Revere, East Boston, Brookline, Quincy, Braintree, Randolph and Holbrook, besides certain islands in the harbor.) From 1637 till May 13, 1640,

* Old Style

when "Mount Woollaston" was set off as Braintree, Boston exercised jurisdiction over a territory of at least 40,000 acres. Within its present limits there are 30,598 acres, including flats and water.

Since 1640, grants of land have been made to Boston by the General Court as follows: (1) October * 16, 1660, 1,000 acres "for the use of a free schoole, layd out in the wildernesse or North of the Merimake River" (in Haverhill), in 1664. (2) June * 27, 1735, in abatement of Province Tax, three townships, each six miles square, or 69,120 acres in all. These townships later became the Towns of Charlemont, Colrain, and Pittsfield. Boston sold its interest in them on June * 30, 1737, for £3,660. (3) June 26, 1794, a township of land in Maine (23,040 acres) "to build a public hospital." This tract was sold by the City April 6, 1833, for $4,200.

Muddy River was set off as the Town of Brookline on November * 13, 1705, and Rumney Marsh was set off as the Town of Chelsea January * 8, 1739.

The principal annexations of territory included within the present limits of the City of Boston have been made as follows:

(1) Noddle's Island by order of Court of Assistants, March *9, 1636–37. (2) South Boston set off from Dorchester March 6, 1804, by St. 1803, c. 111. (3) Washington Village set off from Dorchester May 21, 1855, by St. 1855, c. 468. (4) Roxbury January 6, 1868, by St. 1867, c. 359, accepted September 9, 1867. Roxbury received its name by order of the Court of Assistants October * 8, 1630. It was incorporated as a city March 12, 1846, by St. 1846, c. 95, accepted March 25, 1846. (5) Dorchester January 3, 1870, by St. 1869, c. 349, accepted June 22, 1869. It received its name September * 7, 1630, by order of the Court of Assistants. (6) Brighton January 5, 1874, by St. 1873, c. 303, accepted October 7, 1873. Set off from Cambridge as the Town of Brighton February 24, 1807, by St. 1806, c. 65. (7) Charlestown January 5, 1874, by St. 1873, c. 286, accepted October 7, 1873. Settled July * 4, 1629. It was incorporated a City February 22, 1847, by St. 1847, c. 29, accepted March 10, 1847. (8) West Roxbury January 5, 1874, by St. 1873, c. 314, accepted October 7, 1873. It was set off from Roxbury and incorporated a Town May 24, 1851, by St. 1851, c. 250. (9) Hyde Park January 1, 1912, by St. 1911, c. 469, and 583, accepted November 7, 1911. Incorporated a Town April 22, 1868.

* Old Style

CITY OF BOSTON

IN CITY COUNCIL

Ordered,—That the City Clerk be authorized, under the direction of the Committee on Rules, to prepare and have printed the "Municipal Register" for the current year; and that the Clerk of Committees be authorized to prepare and have printed a pocket edition of the "Organization of the City Government"; the expense of said register and organization to be charged to the appropriation for City Documents.

In City Council January 6, 1964. Passed.

Approved by the Mayor January 9, 1964.

Attest:

J. M. Dunlea,
City Clerk.

John F. Collins

MAYOR OF BOSTON

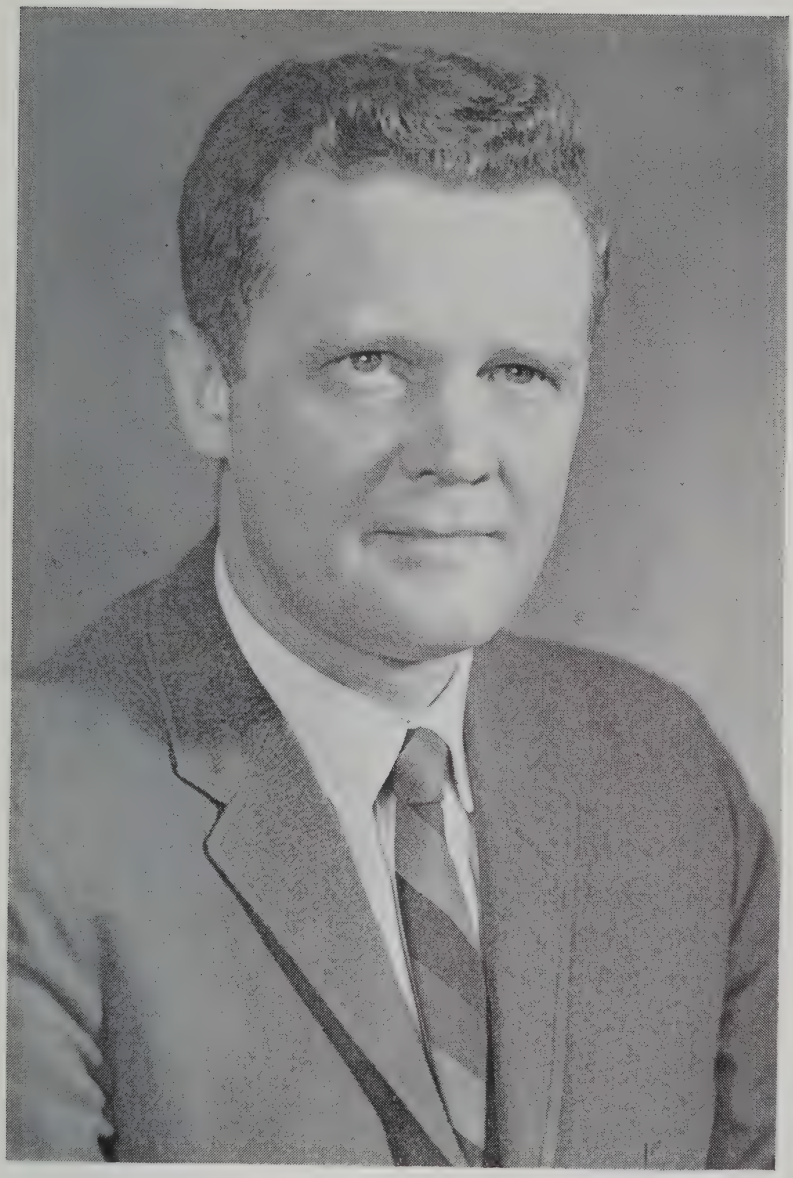

John J. Tierney, Jr.

PRESIDENT BOSTON CITY COUNCIL

KATHERINE CRAVEN

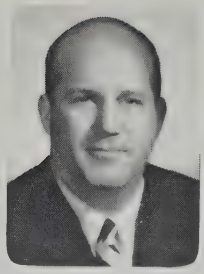

GEORGE F. FOLEY, JR.

WILLIAM J. FOLEY, JR.

CITY COUNCIL

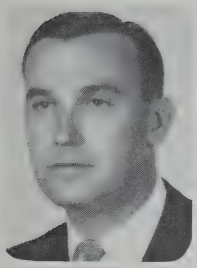

PETER F. HINES

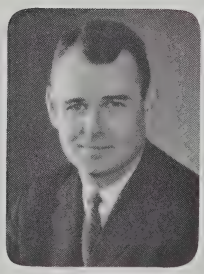

BARRY T. HYNES

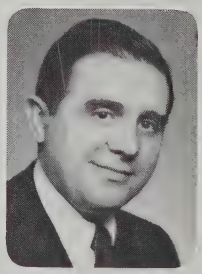

CHRISTOPHER A. IANNELLA

JOHN E. KERRIGAN

FREDERICK C. LANGONE

JOHN J. TIERNEY, JR.

[Document 37 — 1964.]

CITY OF BOSTON

MUNICIPAL REGISTER FOR 1964

CONTAINING

A REGISTER OF THE CITY GOVERNMENT, CITY CHARTER OF 1909, AS AMENDED BY STATUTE 1948, CHAPTER 452, AND STATUTE 1951, CHAPTER 376, INCLUDING SUBSEQUENT CHANGES,

WITH

LISTS OF EXECUTIVE AND OTHER PUBLIC OFFICERS,

AND

MEMBERSHIP OF FORMER CITY GOVERNMENTS.

COMPILED AND EDITED BY THE CITY CLERK
UNDER THE DIRECTION
OF
THE COMMITTEE ON RULES
OF
THE CITY COUNCIL

CITY OF BOSTON
ADMINISTRATIVE SERVICES DEPARTMENT
PRINTING SECTION
1964

Contents

	Page
Introduction	9, 10
The City Government, 1964	11
Officers of the City Council	12
Committees of the City Council	13
Amended City Charter of 1909 (with Plan A charter)	14–41
Officials in charge of executive departments, term, etc.	43–45
Notes of executive departments, lists of officials, term, etc.	47–107
Various City, County and State officials, term, etc.	109–111
Various departments, commissions, courts, etc., lists of officials, term, etc.	112–144
Members of City Government, 1909–1964	145–158
Mayors of Boston, 1822–1964	159
Chairmen of the Board of Aldermen, 1855–1909	160, 161
Presidents of the Common Council, 1822–1909	161, 162
Presidents of the City Council, 1910–1964	163
Orators of Boston, 1771–1964	164, 165
Index	166–172

INTRODUCTION

As a public document THE MUNICIPAL REGISTER is as old as the City of Boston itself, the first volume having been published in 1821, a year before the government of Boston changed from Town to City. Up to 1940 the title of the volume was: The Rules and Orders of the Common Council. From 1821 to 1829 the document contained merely a register of the City Council and a list of the officers.

In 1829 the City Charter was published as a part of the volume, and in 1830 the Acts relating to Boston, also the ordinances, were added. In 1832 the size of the volume was increased by the addition of an index to the contents. The volume published in 1822 contained fifteen pages and for the year 1840 there were eighty-eight pages, including three pages of index.

The title THE MUNICIPAL REGISTER was adopted in 1941 when the publication became more ambitious, incorporating in its pages the Rules and Orders of the Common Council, joint rules, ordinances of the City, statutes of the Commonwealth relating to the City, a list of the public schools, the City Government of 1841, the committees and departments (consisting at that time of the treasury, law, police, health, public land and buildings, lamps and bridges, fire, and public charitable institutions), and a list of the ward officers.

From 1842 to 1864 it also contained a list of the members of preceding City Governments, a necrological record of those members, the latest ordinances and the special statutes relating to the City. In 1851 a list of the annual orators was added, and in 1853 a map of

the City and the Rules of the Board of Aldermen. In 1876, statistics of registration and voting were included, carried from 1879 to 1924 in tabulated form.

From 1889 to 1896, inclusive, THE MUNICIPAL REGISTER also continued a compilation of the Charter with the revision of 1854 and the amendments of 1885 and thereafter. The Amended Charter of 1909 (15 pages) was added in 1910, and the various changes since that year have been indicated by footnotes.

In 1924 the important amendments to the Charter enacted in that year (10 pages) were included.

The 1925 volume contained, as the latest addition, descriptions of the ward boundaries as fixed for the 22 new wards (formerly 26) in December, 1924.

This volume contains the City Charter as amended by Stat. 1948, Chap. 452, and Stat. 1951, Chap. 376, commonly known as Plan A, including subsequent changes.

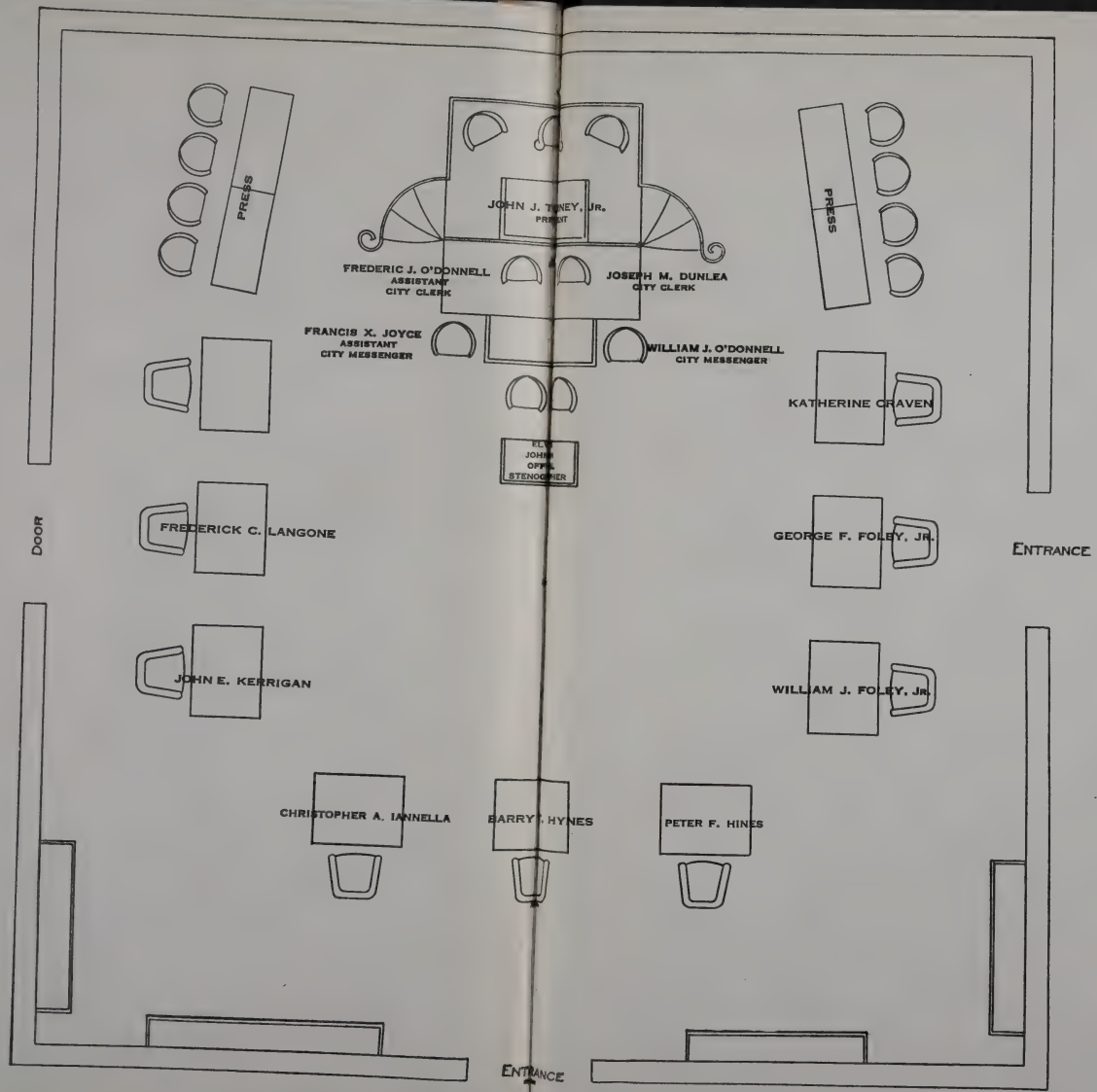

BOSTON CITY COUNCIL CHAMBER, 1964

GOVERNMENT

OF THE

CITY OF BOSTON

1964

JOHN F. COLLINS, *Mayor*
Residence,
20 Myrtle Street, Jamaica Plain

BOSTON CITY COUNCIL, 1964

[Stat. 1948, Chap. 452; Stat. 1951, Chap. 376; Stat. 1952, Chap. 190.]

JOHN J. TIERNEY, JR., *President*

KATHERINE CRAVEN
120 Beacon Street, Hyde Park

GEORGE F. FOLEY, JR.
31 Pleasant Street, Dorchester

WILLIAM J. FOLEY, JR.
15 Thomas Park, South Boston

PETER F. HINES
235 Independence Drive, West Roxbury

BARRY T. HYNES
31 Druid Street, Dorchester

CHRISTOPHER A. IANNELLA
14 Jaeger Terrace, West Roxbury

JOHN E. KERRIGAN
213 West Eighth Street, South Boston

FREDERICK C. LANGONE
220 Hanover Street, Boston

JOHN J. TIERNEY, JR.
32 Melville Avenue, Dorchester

Regular meetings in Council Chamber, City Hall, fourth floor, Mondays, at 2 P.M.

OFFICERS OF THE CITY COUNCIL

CLERK

JOSEPH M. DUNLEA

ASSISTANT CLERK

FREDERIC J. O'DONNELL

CLERK OF COMMITTEES

Office, City Hall, Room 42, fourth floor

ROBERT E. GREEN

The Clerk of Committees acts as the clerk of all committees of the City Council, keeps the records of their meetings, and has charge of the City Hall Reference Library.

ASSISTANT CLERKS OF COMMITTEES

FRANCIS W. LEAVEY FRANK MASURET

The Assistant Clerks of Committees assist the Clerk of Committees in the performance of his duties, and they act also as Secretaries to the City Council.

CITY MESSENGER

Office, City Hall, Room 41, fourth floor

WILLIAM J. O'DONNELL

The City Messenger attends all meetings of the City Council and committees thereof, keeps the accounts of the expenditures from the city council appropriations, and has the care and distribution of all documents printed for the use of the City Council, also the regular department reports.

ASSISTANT CITY MESSENGER

FRANCIS X. JOYCE

The Assistant City Messenger performs the duties of the City Messenger in the latter's absence or in case of vacancy of his position.

CHAPLAIN

RT. REV. CHRISTOPHER P. GRIFFIN

LIBRARIAN-ARCHIVIST

JOSEPH J. BROGNA

DOCUMENT CLERK

NICHOLAS J. DIMELLA

OFFICIAL REPORTER OF PROCEEDINGS

ELVIRA JOHNSON

OFFICERS
OF THE
CITY COUNCIL

JOSEPH M. DUNLEA
City Clerk

ROBERT E. GREEN
Clerk of Committees

WILLIAM J. O'DONNELL
City Messenger

STANDING COMMITTEES OF CITY COUNCIL

1964

EXECUTIVE COMMITTEE

All the members, Councillor P. Hines, *Chairman*, Councillor G. Foley, *Vice-Chairman*.

On the following committees the first-named member is Chairman, second-named Vice Chairman.

APPROPRIATIONS AND FINANCE: All the members, Councillor Langone, *Chairman*, Councillor B. Hynes, *Vice-Chairman*.

CLAIMS: Councillors G. Foley, W. Foley, P. Hines, Iannella, Langone.

CONFIRMATIONS: Councillors G. Foley, B. Hynes, W. Foley, P. Hines, Iannella.

HOSPITALS: Councillors Craven, B. Hynes, W. Foley, P. Hines, G. Foley.

INSPECTION OF PRISONS: Councillors Craven, P. Hines, W. Foley, G. Foley, Iannella.

LEGISLATIVE MATTERS: Councillors B. Hynes, Kerrigan, Craven, P. Hines, G. Foley.

LICENSES: Councillors Langone, Kerrigan, W. Foley, P. Hines, B. Hynes.

ORDINANCES: Councillors B. Hynes, Iannella, Kerrigan, Langone, G. Foley.

PUBLIC HOUSING: Councillors W. Foley, Iannella, P. Hines, G. Foley, Langone.

PUBLIC LANDS: Councillors W. Foley, Iannella, Kerrigan, Langone, P. Hines.

PUBLIC SERVICES: Councillors Langone, B. Hynes, Kerrigan, Iannella, Craven.

RULES: Councillors Kerrigan, W. Foley, Iannella, P. Hines, Langone.

URBAN RENEWAL: All the members, Councillor Iannella, *Chairman*, Councillor G. Foley, *Vice-Chairman*.

CURRENTLY OPERATIVE PROVISIONS OF CHAPTER 452 OF THE ACTS OF 1948 AS AMENDED BY CHAPTER 376 OF THE ACTS OF 1951, INCLUDING SUBSEQUENT CHANGES

General Provisions

Section 1. The following words as used in this act shall, unless the context otherwise requires, have the following meanings:

"City", the city of Boston.

"Board of election commissioners", the board of election commissioners of the city of Boston.

"Regular municipal election", the biennial election held for electing officers of the city as provided in this act.

"Preliminary election", the election held for the purpose of nominating candidates whose names shall appear on the official ballot at a municipal election.

"Proportional representation", any proportional representation method of election authorized by chapter fifty-four A of the General Laws.

"Present form of city government", the form of city government in effect in the city when it first adopts one of the three optional plans of government provided in this act.

Sect. 2. The city, in the manner hereinafter prescribed, may adopt from time to time at any regular municipal election any one of the optional plans of government provided in this act and shall thereafter be governed by the provisions of the plan so adopted until said provisions are superseded by the adoption of another plan under this act. The inhabitants of the city shall continue to be a municipal corporation under the name existing at the time of the adoption of any plan provided in this act, and shall have, exercise and enjoy all the rights, immunities, powers and privileges, and be subject to all the duties, liabilities and obligations provided for in this act, or otherwise pertaining to or incumbent upon said city as a municipal corporation.

None of the legislative powers of the city shall be abridged or impaired by this act; but all such legislative powers shall be possessed and exercised by such body as shall be the legislative body of the city under this act.

Whenever one of the plans provided for in this act shall be adopted, all ordinances, resolutions, orders or other regulations of the city or of any authorized body or official thereof, existing at the time when the city

adopts such plan, and not inconsistent with the provisions of the plan adopted, shall continue in full force and effect until repealed, modified, suspended or superseded, and all acts and parts of acts relating to the city, so far as inconsistent with the plan adopted shall be inoperative.

* * * * * * * * * * * * *

SECT. 6. Whenever one of the plans provided in this act shall be adopted, it shall continue in force for period of at least four years from the beginning of the terms of office of the officials elected thereunder; and no petition proposing another of said plans shall be filed until after three years from the beginning of said terms of office.

* * * * * * * * * * * * *

SECT. 8. Whenever one of the plans provided in this act shall be adopted the terms of office of all elective officers in office, and the position of city manager if there be one, shall terminate at ten o'clock in the forenoon on the first Monday of January following the first municipal election held in accordance with the provisions of the plan so adopted.

SECT. 9. Whenever one of the plans provided in this act shall be adopted, the fiscal year of the city shall begin on January first and shall end on December thirty-first next following; and the municipal year thereof shall begin on the first Monday in January and shall continue until the first Monday of the January next following.

PLAN A. GOVERNMENT BY MAYOR, CITY COUNCIL, AND SCHOOL COMMITTEE, ELECTED AT LARGE WITH PRELIMINARY ELECTIONS

(*Plan A was adopted by the voters of the City of Boston at the Municipal Election held November 8, 1949, Yes, 146,162, No, 73,882.*)

SECT. 10. The form of government provided in sections eleven to twenty, inclusive, and the method of nominating and electing officials thereunder provided in sections fifty-three to sixty-five, inclusive, shall constitute and be known as Plan A under this act. When Plan A is adopted, said sections eleven to twenty, inclusive, and fifty-three to sixty-five, inclusive, shall become and be operative, subject to the provisions of section four.

SECT. 11. There shall be in the city a mayor who shall be the chief executive officer of the city, a city council of nine members which shall be the legislative body of the city, and a school committee of five members which shall have the powers and duties conferred and imposed by law.

SECT. 11A. Every person elected mayor and every person elected or chosen city councillor or school committeeman shall, before entering upon the duties of his office, take, and subscribe in a book to be kept by the city clerk for the purpose, the oath of allegiance and oath of office prescribed in the constitution of this commonwealth and an oath to support the constitution of the United States. Such oaths shall be administered, to a person elected mayor, by a justice of the supreme judicial court, a judge of a court of record commissioned to hold such court within the

city or a justice of the peace, and to a person elected or chosen city councillor or school committeeman, by the mayor or any of the persons authorized to administer said oaths to a person elected mayor.

SECT. 11B. Whenever the mayor is absent from the city or unable from any cause to perform his duties, and whenever there is a vacancy in the office of mayor from any cause, the president of the city council, while such absence, inability or vacancy continues, shall perform the duties of mayor. If there is no president of the city council or if he also is absent from the city or unable from any cause to perform such duties, they shall be performed, until there is a mayor or president of the city council or the mayor or president of the city council returns or is able to attend to said duties, by such member of the city council as that body by a vote which, for the purposes of section seventeen D, shall be deemed to be a vote electing an official, may elect, and until such elections by the city clerk. The person upon whom such duties shall devolve shall be called "acting mayor" and he shall possess the powers of mayor only in matters not admitting of delay, but shall have no power to make permanent appointments.

SECT. 12. At the next regular municipal election following the adoption of Plan A and at every second regular municipal election after a regular municipal election at which a mayor is elected, a mayor shall be elected at large to hold office for the four municipal years following the municipal year in which he is elected and thereafter until his successor is elected and qualified.

SECT. 13. If a vacancy occurs in the office of mayor within sixteen weeks prior to a regular municipal election other than a regular municipal election at which a mayor is elected, or within sixteen months after a regular municipal election, or if there is a failure to elect a mayor or a person elected mayor resigns or dies before taking office, the city council shall forthwith adopt an order calling a special municipal election for the purpose of electing at large a mayor for the unexpired term, which election shall be held on such Tuesday, not less than one hundred and twenty days nor more than one hundred and forty days after the adoption of such order, as the city council shall in such order fix. If a vacancy occurs in the office of the mayor at any other time, a mayor shall be elected at large at the next regular municipal election to hold office for a term expiring at ten o'clock in the forenoon on the first Monday of the fourth January following his election. A person elected mayor under either of the foregoing provisions shall take and subscribe the oaths required by section eleven A as soon as conveniently may be after the issuance to him of his certificate of election. Such person shall hold office from the time of taking and subscribing such oaths until the expiration of his term and thereafter until his successor is elected and qualified. The provisions of this section shall not apply if a vacancy occurs in the office of mayor in the period beginning on the date of a regular municipal election at which a new mayor is elected and ending at the time he takes office.

SECT. 13A. The mayor shall be paid an annual salary of twenty thousand dollars or such other sum as may from time to time be fixed by ordinance. The mayor shall not receive for his services any other compensation or emolument whatever; nor shall he hold any other office of emolument under the city government.

SECT. 14. At the next regular municipal election following the adoption of Plan A and at every regular municipal election thereafter, there shall be elected at large nine city councillors, each to hold office for the two municipal years following the municipal year in which he is elected.

SECT. 15.* If at any time a vacancy occurs in the city council from any cause, the city clerk shall forthwith notify the city council thereof; and within fifteen days after such notification, the remaining city councillors shall choose, as city councillor for the unexpired term, whichever of the defeated candidates for the office of city councillor at the regular municipal election at which city councillors were elected for the term in which the vacancy occurs, who are eligible and willing to serve, received the highest number of votes at such election, or, if there is no such defeated candidate eligible and willing to serve, a registered voter of the city duly qualified to vote for a candidate for the office of city councillor. If at a regular municpal election there is a failure to elect a city councillor or if a person elected city councillor at such an election resigns or dies before taking office, the city clerk shall, as soon as conveniently may be after the remaining city councillors-elect take office, notify the city council of such failure to elect, resignation or death; and within fifteen days after such notification, the members thereof shall choose, as city councillor for the unexpired term, whichever of the defeated candidates for the office of city councillor at such election, who are eligible and willing to serve, received the highest number of votes at such election, or, if there is no such defeated candidate eligible and willing to serve, a registered voter of the city duly qualified to vote for a candidate for the office of city councillor. If in any of the aforesaid events a choice is not made as hereinbefore provided within fifteen days after the notification of the city council by the city clerk, the choice shall be made by the mayor, or, if there is no mayor, by the city councillor senior in length of service, or, if there be more than one such, by the city councillor senior both in age and length of service. For the purposes of section seventeen D, votes of the city council under this section shall be deemed to be votes electing officials.

SECT. 16. Every city councillor shall be paid an annual salary of five thousand dollars; and no other sum shall be paid from the city treasury for or on account of any personal expenses directly or indirectly incurred by or in behalf of any city councillor.

SECT. 17. The city council shall be the judge of the election and qualifications of its members; shall elect from its members by vote of a majority of all the members a president who when present shall preside at the meetings thereof; and shall from time to time establish rules for its pro-

* Sect. 15 as amended by Stat. 1952, Chap. 190.

ceedings. The member eldest in years shall preside until the president is chosen, and in case of the absence of the president, until a presiding officer is chosen.

SECT. 17A. The mayor may, whenever in his judgment the good of the city requires it, summon a meeting or meetings of the city council although said council stands adjourned to a more distant day, and shall cause suitable written notice of such meeting or meetings to be given to the city councillors.

SECT. 17B. The city council may, subject to the approval of the mayor, from time to time establish such offices, other than that of clerk, as it may deem necessary for the conduct of its affairs and at such salaries as it may determine, and abolish such offices or alter such salaries; and without such approval may fill the offices thus established and remove the incumbents at pleasure. The city clerk shall act as clerk of the city council.

SECT. 17C. All elections by the city council under any provision of law, including the choosing of a city councillor under section fifteen, shall be made by a *viva voce* vote, each member who is present answering to his name when it is called by the clerk or other proper officer, and stating the name of the person for whom he votes, or declining to vote, as the case may be; and the clerk or other proper officer shall record every such vote. No such election shall be valid unless it is made as aforesaid.

SECT. 17D. Every order, ordinance, resolution and vote of the city council (except special municipal election orders adopted under section thirteen, votes relating to the internal affairs of said council, resolutions not affecting legal rights, votes electing officials, and votes confirming appointments by the mayor) shall be presented to the mayor for his approval. If he approves it, he shall sign it; and thereupon it shall be in force. If he disapproves it, he shall, by filing it with the city clerk with his objections thereto in writing, return it to the city council which shall enter the objections at large on its records. Every order, ordinance, resolution and vote authorizing a loan or appropriating money or accepting a statute involving the expenditure of money, which is so returned to the city council, shall be void, and no further action shall be taken thereon; but the city council shall proceed forthwith to reconsider every other order, ordinance, resolution and vote so returned, and if, after such reconsideration, two thirds of all the city councillors vote to pass it notwithstanding the disapproval of the mayor, it shall then be in force; but no such vote shall be taken before the seventh day after the city council has entered the objections at large on its records. Every order, ordinance, resolution or vote required by this section to be presented to the mayor which, within fifteen days after such presentation, is neither signed by him nor filed with his written objections as hereinbefore provided, shall be in force on and after the sixteenth day following such presentation.

Every order, ordinance, resolution or vote required by this section to be presented to the mayor shall be approved as a whole or disapproved

as a whole; except that, if the same authorizes a loan or appropriates money, the mayor may approve some of the items in whole or in part and disapprove other of the items in whole or in part; and such items or parts of items as he approves shall, upon his signing the same, be in force and such items or parts of items as he disapproves by filing with the city clerk his written objections thereto shall be void, and such items or parts of items as he neither signs nor so disapproves within fifteen days after the order, ordinance, resolution or vote shall have been presented to him shall be in force on and after the sixteenth day following such presentation.

Sect. 17E. The mayor from time to time may make to the city council in the form of an ordinance or loan order filed with the city clerk such recommendations other than for school purposes as he may deem to be for the welfare of the city. The city council shall consider each ordinance or loan order so presented and shall either adopt or reject the same within sixty days after the date when it is filed as aforesaid. If such ordinance or loan order is not rejected within said sixty days, it shall be in force as if adopted by the city council unless previously withdrawn by the mayor. Nothing herein shall prevent the mayor from again presenting an ordinance or loan order which has been rejected or withdrawn. The city council may originate an ordinance or loan order and may reduce or reject any item in any loan and, subject to the approval of the mayor, may amend an ordinance. All sales of land other than school lands, all appropriations for the purchase of land other than for school purposes, and all loans voted by the city council shall require a vote of two thirds of all the city councillors and shall be passed only after two separate readings and by two separate votes, the second of said readings and votes to be had not less than fourteen days after the first, except that in the case of loan orders for temporary loans in anticipation of taxes the second of said readings and votes may be had not less than twenty-four hours after the first. No amendment increasing the amount of land to be sold or the amount to be paid for the purchase of land, or the amount of loans, or altering the disposition of purchase money or of the proceeds of loans shall be made at the time of the second reading and vote. If a petition signed by three city councillors requesting that action be taken forthwith upon a loan order presented by the mayor is filed in the office of the city clerk not earlier than fourteen days after the presentation of such loan order, action shall be taken by the yeas and nays on the question of the adoption of such loan order at the next meeting of the council, or, if one vote has already been taken thereon, at the next meeting after the expiration of the required interval after such vote; provided, that such action thereon has not sooner been taken or such loan order has not been withdrawn by the mayor.

Sect. 17F. The city council at any time may request from the mayor specific information on any municipal matter within its jurisdiction, and may request his presence to answer written questions relating thereto at a meeting to be held not earlier than one week from the date of the

receipt of said questions, in which case the mayor shall personally, or through a head of a department or a member of a board, attend such meeting and publicly answer all such questions. The person so attending shall not be obliged to answer questions relating to any other matter. The mayor at any time may attend and address the city council in person or through the head of a department, or a member of a board, upon such subject as he may desire.

Sect. 17G. Except as otherwise provided in chapter four hundred and eighty-six of the acts of nineteen hundred and nine, neither the city council nor any member, committee, officer or employee thereof shall directly or indirectly on behalf of the city or of the county of Suffolk take part in the employment of labor, the making of contracts, or the purchase of materials, supplies or real estate; nor in the construction, alteration, or repair of any public works, buildings, or other property; nor in the care, custody, or management of the same; nor in the conduct of the executive or administrative business of the city or county; nor in the appointment or removal of any city or county employee; nor in the expenditure of public money except such as may be necessary for the contingent and incidental expenses of the city council. Any person violating any provision of this section shall be punished by imprisonment for not more than one year, or by a fine of not more than one thousand dollars, or both.

Sect. 17H. No city councillor nor any person elected city councillor shall, during the term for which he is elected or chosen, be appointed to, or hold, any office or position which is under the city government or the salary of which is payable out of the city treasury except the office of city councillor and any office held ex officio by virtue of being a member, or president, of the city council; provided, however, that nothing herein contained shall prevent a city councillor or any person elected city councillor from, during the term for which he is elected or chosen, being appointed by the governor, with or without the advice and consent of the council, to, and holding, any such office or position if before entering upon the duties of such office or position he resigns as city councillor or city councillor-elect.

Sect. 18. At the next regular municipal election following the adoption of Plan A and at every regular municipal election thereafter, there shall be elected at large five school committeemen, each to hold office for the two municipal years following the municipal year in which he is elected.

Sect. 19.* If at any time a vacancy occurs in the school committee from any cause, the mayor, the president of the city council and the remaining school committeemen, meeting in joint convention, shall, within fifteen days after the vacancy arises, choose, as school committeeman for the unexpired term, whichever of the defeated candidates for the office of school committeeman at the regular municipal election at which school committeemen were elected for the term in which the vacancy

* Sect. 19 as amended by Stat. 1952, Chap. 190.

occurs, who are eligible and willing to serve, received the highest number of votes at such election, or, if there is no such defeated candidate eligible and willing to serve, a registered voter of the city duly qualified to vote for a candidate for the office of school committeeman. If at a regular municipal election there is a failure to elect a school committeeman or if a person elected school committeeman at such an election resigns or dies before taking office, within fifteen days after the remaining school committeemen-elect take office, such school committeemen and the then mayor and the then president of the city council shall meet in joint convention, and choose, as school committeeman for the unexpired term, whichever of the defeated candidates for the office of school committeeman at such election, who are eligible and willing to serve, received the highest number of votes at such election, or, if there is no such defeated candidate eligible and willing to serve, a registered voter of the city duly qualified to vote for a candidate for the office of school committeeman.

Sect. 20. The members of the school committee shall meet and organize on the first Monday of January following their election. The school committee shall be the judge of the election and qualifications of its members. The members of the school committee shall serve without compensation.

* * * * * * * * * * * * *

Nomination and Election Provisions Under Plan A and Plan D

Sect. 53. Every municipal officer required by sections twelve, thirteen, fourteen and eighteen to be elected at large shall be elected at a biennial municipal election, or, in the case of a mayor for an unexpired term, at a special municipal election, after, in either case, nomination at a preliminary municipal election, except as otherwise provided in section fifty-seven C. In sections fifty-three to sixty-five, inclusive, the term "regular election" shall be construed to refer to the biennial municipal election or the special municipal election, as the case may be, and the term "preliminary election" to the preliminary municipal election held for the purpose of nominating candidates for election at such regular election. Every preliminary election shall, unless dispensed with under said section fifty-seven C, be held on the sixth Tuesday preceding the regular election.

Sect. 54. Any person who is a registered voter of the city duly qualified to vote for a candidate for an elective municipal office therein may be a candidate for nomination to such office; provided, that a petition for the nomination of such person is obtained, signed and filed as provided in sections fifty-five, fifty-five A, and fifty-six, and signatures of petitioners thereon, to the number required by section fifty-six, certified as provided in section fifty-seven by the board of election commissioners, in sections fifty-five to sixty-five, inclusive, called the election commission.

Sect. 55. A nomination petition shall be issued only to a person subscribing after the thirteenth Tuesday, and before the eighth Tuesday

preceding the preliminary election, in a book kept for that purpose by the election commission, a statement of candidacy in substantially the following form:—

THE COMMONWEALTH OF MASSACHUSETTS
CITY OF BOSTON

STATEMENT OF CANDIDACY

I, (*name with first or middle name in full*), under the pains and penalties of perjury declare that I reside at (*street and number, if any*) in Ward (*number*) of the City of Boston; that I am a registered voter of said City duly qualified to vote for a candidate for the office hereinafter mentioned; that I am a candidate for nomination for the office of (Mayor *or* City Councillor *or* School Committeeman); that I request that my name be printed as such candidate on the official ballot to be used at the preliminary municipal election to be held on Tuesday, , 19 , for the purpose of nominating candidates for election to such office; and that I also request that my nomination petition contain the following statement (not exceeding eight words) concerning the elective public offices now or formerly held by me:—.....

.....

.....

.....
Signature of Candidate

SECT. 55A. A nomination petition shall be issued by the election commission not later than twelve o'clock noon on the second day (Saturdays, Sundays and legal holidays excluded) after the subscription of a statement of candidacy, except that no such petition shall be issued before the eleventh Tuesday preceding the preliminary election. A nomination petition shall not relate to more than one candidate nor to more than one office. A nomination petition may state the elective public offices which the candidate holds or has held under the government of the commonwealth, the county of Suffolk or the city of Boston or in the congress as a representative or senator from the commonwealth; provided, that such statement shall not exceed eight words and shall, with respect to each such office, consist solely of the title, as hereinafter given, of such office, preceded, if the candidate is the then incumbent thereof, by the word "Present", otherwise, by the word "Former", and followed, if, but only if, the office is that of city councillor, by the words "at Large" or "for Ward (*here insert ward number in numerals, which shall be counted as one word*)", as the case may be. For the purposes of such statement, the titles of the elective public offices which may be stated shall be deemed to be as follows:— city councillor, school committeeman, mayor, district attorney, sheriff, register of deeds, register of probate, county clerk of superior (criminal) court, county clerk of superior (civil) court, county clerk of supreme judicial court, state representative, state senator, gov-

ernor's councillor, attorney general, state auditor, state treasurer, state secretary, lieutenant governor, governor, congressman, and United States senator.

If the candidate is a veteran as defined in section twenty-one of chapter thirty-one of the General Laws, his nomination petition may contain the word "Veteran", which, in the case of a candidate holding or having held elective public office as aforesaid, shall, for the purposes of this section and sections fifty-five, fifty-eight and sixty-two, be counted as a part of the statement concerning the elective public offices held by him, and, in the case of a candidate who does not hold and has never held elective public office as aforesaid, shall, for the purposes of said sections, be deemed to be a statement concerning the elective public offices held by him.

A nomination petition may consist of one or more sheets; but each sheet shall be in substantially the following form:—

THE COMMONWEALTH OF MASSACHUSETTS
CITY OF BOSTON

NOMINATION PETITION

Whereas (*name of candidate*) residing at (*street and number, if any*) in Ward (*number*) of the City of Boston, (*here insert any lawfully requested statement concerning the elective public offices held by candidate*) is a candidate for nomination for the office of (Mayor *or* City Councillor *or* School Committeeman), the undersigned, registered voters of the City of Boston, duly qualified to vote for a candidate for said office, do hereby request that the name of said (*name of candidate*) as a candidate for nomination for said office be printed on the official ballot to be used at the preliminary municipal election to be held on Tuesday, , 19 .

Each of the undersigned does hereby certify that he or she has not subscribed (*if the petition relates to the office of mayor, here insert:* — any other nomination petition for said office; *if the petition relates to the office of city councillor, here insert:* — more than eight other nomination petitions for said office; *and if the petition relates to the office of school committeeman, here insert:* — more than four other nomination petitions for said office).

In case the above-named candidate withdraws his name from nomination or is found to be ineligible or dies, we authorize (*names and residences of a committee of not less than five persons*) or a majority thereof as our representatives to fill the vacancy in the manner prescribed by law.

Signatures of Nominators (To be signed in person with name as registered)	Residence January 1, 19 . (If registered after above date, residence when registered)	Ward	Precinct	Present Residence

THE COMMONWEALTH OF MASSACHUSETTS

SUFFOLK, SS. Boston, 19 .

The undersigned, being the circulator or circulators of this sheet, severally certify, under the pains and penalties of perjury, that the persons whose names are written upon the lines the numbers of which appear opposite our signatures below, signed the same in person.

Names and Addresses of Persons Circulating This Sheet		Numbers of Lines Upon Which Appear Signatures as to Which Certification is Made Hereby
Name	Address	

(*Add here or at some other convenient place on the nomination petition sheet the following.*)

I hereby accept the nomination.

.....
Signature of Candidate

This nomination petition sheet filed by

.....
Signature of Filer

.....
Number Street City

Every nomination petition sheet shall, before issuance, be prepared by the election commission by printing or inserting thereon the matter required by the first two paragraphs of the foregoing form. Not more than three hundred nomination petition sheets shall be issued to any candidate for nomination to the office of mayor under Plan A; not more than one hundred and fifty such sheets shall be issued to any candidate for nomination to the office of city councillor under Plan A or D; and not more than two hundred such sheets shall be issued to any candidate for nomination to the office of school committeeman under Plan A or D. No nomination petition sheet shall be received or be valid unless prepared and issued by the election commission; nor shall any such sheet be received or be valid unless the written acceptance of the candidate thereby nominated is endorsed thereon, anything in section three A of chapter fifty of the General Laws to the contrary notwithstanding.

SECT. 56. The nomination petition shall be signed, in the case of a candidate for mayor, by at least three thousand registered voters of the city qualified to vote for such candidate at the preliminary election, in the case of a candidate for city councillor, by at least fifteen hundred registered voters of the city qualified to vote for such candidate at such election, and, in the case of a candidate for school committeeman, by at least two thousand registered voters of the city qualified to vote for such candidate at such election.

Every voter signing a nomination petition shall sign in person, with his name as registered, and shall state his residence on January first preceding, or his residence when registered if subsequent thereto, and the place where he is then living, with the street and number, if any; but any voter who is prevented by physical disability from writing may authorize some person to write his name and residence in his presence. No voter may sign as petitioner more than one nomination petition for the office of mayor, nor more than nine nomination petitions for the office of city councillor, nor more than five nomination petitions for the office of school committeeman. If the name of any voter appears as petitioner on more nomination petitions for an office than prescribed in this section, his name shall, in determining the number of petitioners, be counted, in the case of the office of mayor, only on the nomination petition sheet bearing his name first filed with the election commission, in the case of the office of city councillor, only on the nine nomination petition sheets bearing his name first filed with said commission, and, in the case of the office of school committeeman, only on the five nomination petition sheets bearing his name first filed with said commission. If the name of any voter appears as petitioner on the same nomination petition more than once, it shall be deemed to appear but once. The signature of any petitioner which is not certified by the circulator of the sheet as provided in the form set forth in section fifty-five A shall not be counted in determining the number of petitioners.

The separate sheets of a nomination petition may be filed all at one time or in lots of one or more from time to time, but shall all be filed with the election commission at or before five o'clock in the afternoon on the eighth Tuesday preceding the preliminary election. Every nomination petition sheet shall be filed by a responsible person, who shall sign such sheet and, if he is other than the candidate, add to his signature his place of residence, giving street and number, if any; and the election commission shall require satisfactory identification of such person.

The names of candidates appearing on nomination petitions shall, when filed, be a matter of public record; but no nomination petition shall be open to public inspection until the signatures on all nomination petitions for the same office have been certified.

Sect. 57. Upon the filing of each nomination petition sheet the election commission shall check each name to be certified by it on such sheet and shall certify thereon the number of signatures so checked which are the names of registered voters of the city qualified to sign the same; provided, however, that said commission shall not certify, in connection with a single nomination petition, a greater number of names than required by section fifty-six with one tenth of such number added thereto. Names not certified in the first instance shall not thereafter be certified on the same nomination petition. All nomination petitions not containing names certified pursuant to this section, to the number required by said section fifty-six, shall be invalid. The election commission shall complete the certification required by this section at or before five o'clock in the afternoon on the thirty-fourth day preceding the preliminary election.

SECT. 57A. A nomination petition which has been filed and is in apparent conformity with law shall be valid unless written objection thereto is made by a registered voter of the city. Such objection shall be filed with the election commission at or before five o'clock in the afternoon on the twenty-eighth day preceding the preliminary election. Objections filed with the election commission shall forthwith be transmitted by it to the Boston ballot law commission. Certification pursuant to section fifty-seven shall not preclude a voter from filing objections to the validity of a nomination petition.

SECT. 57B.* Any candidate may withdraw his name from nomination by a request signed and duly acknowledged by him; provided, however, that all withdrawals shall be filed with the election commission at or before five o'clock in the afternoon on the twenty-eighth day preceding the preliminary election. If a candidate so withdraws his name from nomination before five o'clock in the afternoon of the twenty-ninth day preceding the preliminary election, or is found to be ineligible or dies, the vacancy may be filled by a committee of not less than five persons or a majority thereof, if such committee be named and so authorized in the nomination petition; provided, however, that all certificates of substitution, except any certificate of substitution for a deceased candidate for mayor under Plan A, shall be filed with the election commission at or before five o'clock in the afternoon on said twenty-ninth day.

The certificate of substitution for a deceased candidate for mayor under Plan A shall be filed with the election commission (*a*) at or before five o'clock in the afternoon on the first Tuesday preceding the preliminary election if he dies on or before the second Friday preceding such election (*b*) at or before five o'clock in the afternoon on the first Friday following the preliminary election if he dies after the second Friday preceding such election and before the closing of the polls at such election, (*c*) at or before five o'clock in the afternoon on the first Tuesday preceding the regular election if he dies after the closing of the polls at the preliminary election and on or before the second Friday preceding the regular election, and (*d*) at or before five o'clock in the afternoon on the first Friday following the regular election if he dies after the second Friday preceding such election and before the closing of the polls at such election; provided, however, that no certificate of substitution for such a deceased candidate shall be filed after the closing of the polls at the preliminary election unless such candidate, if living, would be deemed under either section fifty-seven C or sixty-one to have been nominated for the office of mayor under Plan A.

If a certificate of substitution for a deceased candidate for mayor under Plan A is filed at or before five o'clock in the afternoon on the first Tuesday preceding the preliminary election, the ballots for use at such election shall be printed with the name, residence and ward of the substitute in the place of the name, residence and ward of the deceased; and the voting machine ballot labels for use at such election, if not pre-

* Sect. 57B as amended by Stat. 1958, chap. 257.

viously printed, shall be printed with the name, residence and ward of the substitute in the place of the name, residence and ward of the deceased, and, if previously printed shall have a slip containing the name, residence and ward of the substitute pasted over the name, residence and ward of the deceased. If such a certificate is filed after five o'clock in the afternoon on the first Tuesday preceding the preliminary election, all ballots and voting machine ballot labels for use at such election shall bear the name, residence and ward of the deceased but shall be deemed as a matter of law to bear the name, residence and ward of the substitute in the place of the name, residence and ward of the deceased, and a vote for the deceased at such election shall be counted as a vote for the substitute. If such a certificate is filed at or before five o'clock in the afternoon on the first Tuesday preceding the regular election, the ballots for use at such election other than absent voting ballots shall be printed with the name, residence and ward of the substitute in the place of the name, residence and ward of the deceased; and the absent voting ballots for use at such election, if not previously printed, shall be printed with the name, residence and ward of the substitute in the place of the name, residence and ward of the deceased and, if previously printed, shall be deemed as a matter of law to bear the name, residence and ward of the substitute in the place of the name, residence and ward of the deceased so that a vote thereon for the deceased shall be counted as a vote for the substitute; and the voting machine ballot labels for use at such election, if not previously printed, shall be printed with the name, residence and ward of the substitute in the place of the name, residence and ward of the deceased, and, if previously printed, shall have a slip containing the name, residence and ward of the substitute pasted over the name, residence and ward of the deceased. If a candidate for mayor under Plan A in whose nomination petition a committee of not less than five persons or a majority thereof is authorized to fill a vacancy dies after the second Friday preceding the regular election and a certificate of substitution is not filed at or before five o'clock in the afternoon on the first Tuesday preceding such election, such election, so far, but only so far, as it is for the purpose of electing a person for the office of mayor, shall be postponed for four weeks and no vote cast for any candidate for mayor at the originally scheduled election shall be counted.

Every certificate of substitution shall state:—(1) the name of the substitute, (2) his residence, with street and number, if any, and ward, (3) the office for which he is to be a candidate, (4) the name of the original candidate, (5) the fact of his death, withdrawal or ineligibility, and (6) the proceedings had for making the substitution. The chairman and secretary of the committee shall sign and make oath to the truth of the certificate; and it shall be accompanied by the written acceptance of the candidate substituted. A certificate of substitution shall be open to objection in the same manner, so far as practicable, as a nomination petition.

Sect. 57C. On the first day, other than a legal holiday or Saturday or Sunday, following the expiration of the time for filing withdrawals and

the final disposition of any objections filed, the election commission shall post in a conspicuous place in the city hall the names, residences and wards of the candidates for nomination for mayor under Plan A and for city councillor and school committeeman under Plans A and D who have duly qualified as such candidates, as they are to appear on the official ballots to be used at the preliminary election, except as to the order of the names. If there are so posted the names of not more than two candidates for the office of mayor under Plan A, the candidates whose names are so posted shall be deemed to have been nominated for said office, and the preliminary election for the purpose of nominating candidates therefor shall be dispensed with; if there are so posted the names of not more than eighteen candidates for the office of city councillor under Plan A or D, the candidates whose names are so posted shall be deemed to have been nominated for said office, and the preliminary election for the pupose of nominating candidates therefor shall be dispensed with; and if there are so posted the names of not more than ten candidates for the office of school committeeman under Plan A or D, the candidates whose names are so posted shall be deemed to have been nominated for said office, and the preliminary election for the purpose of nominating candidates therefor shall be dispensed with.

Sect. 58. On the day of the posting provided for by section fifty-seven C, or as soon thereafter as conveniently may be, the election commission shall draw by lot the position of the candidates on the ballot. Each candidate shall have an oportunity to be present at such drawing in person or by one representative. As soon as conveniently may be after such drawing, the election commission shall cause the ballots to be printed. Said ballots shall, in addition to the directions and numbers provided for by section fifty-nine, contain, in the order drawn by the election commission, the names posted as aforesaid (except those of candidates deemed under section fifty-seven C to have been nominated), and no others, with a designation of residence and ward and the title and term of the office for which the person named is a candidate, and the statement, if any, contained in his nomination petition concerning the elective public offices held by him. Said ballots shall be official and no others shall be used at the preliminary election. Said ballots shall be headed as follows:

OFFICIAL PRELIMINARY MUNICIPAL
ELECTION BALLOT

Candidates for nomination for the offices of in the City of Boston at the preliminary municipal election to be held on Tuesday, , 19 .

The heading of said ballots shall be varied in accordance with the offices for which nominations are to be made.

Sect. 59. At every preliminary election, and every regular election, under Plan A, each voter shall be entitled to vote for not more than one candidate for the office of mayor, not more than nine candidates for the

office of city councillor, and not more than five candidates for the office of school committeeman. On the ballots and voting machine ballot labels for use at each of said elections, there shall, as a direction to the voter, be printed in capital letters, near the title of each office to be voted for, the words "VOTE FOR (*here insert in words the number of candidates specified in this section with respect to such office*)." The election commission, when drawing under section fifty-eight the position on the ballot of the candidates for nomination at every preliminary election, shall draw the positions of all candidates for mayor, if any are to be drawn, before drawing the position of any candidate for city councillor or school committeeman and shall draw the positions of all candidates for city councillor, if any are to be drawn, before drawing the position of any candidate for school committeeman. The election commission shall number consecutively, regardless of office, all candidates drawn, — the candidate first drawn being assigned the number 1 and the candidate last drawn being assigned the last number assigned. No position shall be drawn for, nor shall any number be assigned to, any candidate deemed under section fifty-seven C to have been nominated; nor shall any number be assigned to any blank space provided under section sixty-four or to any sticker candidate, so called; and no vote by sticker, which term shall not be construed to include the slip provided for by section fifty-seven B, shall be counted if any candidate number appears thereon. The numbers assigned under this paragraph shall be separate and distinct from the alphabetical or numerical code of any voting machine. On the ballots and voting machine ballot labels for use at every preliminary election, there shall, as an aid to the voter, be printed in numerals, before the name of each candidate and with type the same size as the name, the number assigned to the candidate by the election commission under this paragraph.

SECT. 60. The election officers shall, immediately upon the closing of the polls at preliminary elections, count the ballots and ascertain the number of votes cast in the several voting places for each candidate, and forthwith make return thereof upon the total vote sheets or, if voting machines are used, the general or precinct record sheets, as the case may be, to the election commission which shall forthwith canvass said returns and, subject to the provisions of the first sentence of section one hundred and thirty-seven of chapter fifty-four of the General Laws, determine and declare the result thereof, publish said result in one or more newspapers in the city, and post the same in a conspicuous place in the city hall.

SECT. 61. The two persons receiving at a preliminary election under Plan A the highest number of votes for nomination for the office of mayor shall be deemed to have been nominated for said office; and the eighteen persons receiving at such an election under Plan A or D the highest number of votes for nomination for the office of city councillor shall be deemed to have been nominated for said office; and the ten persons receiving at such an election under Plan A or D the highest number of votes for nomination for the office of school committeeman shall be deemed to have been nominated for said office. If a preliminary election under Plan A

or D results in a tie vote among candidates for nomination receiving the lowest number of votes, which, but for said tie vote, would entitle a person receiving the same to be deemed to have been nominated, all persons participating in said tie vote shall be deemed to have been nominated, although in consequence there be printed on the official ballot to be used at the regular election names to a number exceeding twice the number to be elected.

Sect. 62. The name of every person deemed under section fifty-seven C or section sixty-one to have been nominated, together with his residence and ward and the title and term of the office for which he is a candidate, and the statement, if any, contained in his nomination petition concerning the elective public offices held by him, shall, in addition to the directions provided for by section fifty-nine, be printed on the official ballots to be used at the regular elections; and said persons shall be the sole candidates whose names may be printed on such ballots. As soon as conveniently may be after the sixth Tuesday preceding every regular election, the election commission shall draw by lot the position of said names on said ballots; and said names shall be printed on such ballots in the order so drawn. Each candidate shall have an opportunity to be present at such drawing in person or by one representative.

Sect. 63. No ballot used at any preliminary or regular election shall have printed thereon any party or political designation or mark, and there shall not be appended to the name of any candidate any such party or political designation or mark or anything showing how he was nominated or indicating his views or opinions.

Sect. 64. On every ballot to be used at a preliminary or regular election, there shall be left, at the end of the list of candidates for each office, blank spaces equal to the number for which a voter may vote for such office, in which blank spaces the voter may insert the name of any person not printed on the ballot for whom he desires to vote for such office.

Sect. 65. At every preliminary election, and every regular election under Plan D, each voter shall be entitled to vote for not more than six candidates for the office of city councillor and not more than three candidates for the office of school committeeman. On the ballots for use at both of said elections, there shall be printed directions to the voters that each voter shall not vote for more than the number of candidates specified in this section.

CURRENTLY OPERATIVE PROVISIONS OF CHAPTER 486 OF THE ACTS OF 1909 AS AMENDED

The Mayor and City Council

* * * * * * * * * * * *

Sect. 3.* All appropriations, other than for school purposes, to be met from taxes, revenue or any source other than loans, shall originate with the mayor, who, not later than the first Monday in February of each year, shall submit to the city council the annual budget of the current expenses of the city and county for the current fiscal year, and may submit thereafter such supplementary appropriation orders as he may deem necessary. The city council may reduce or reject any item, but, except upon the recommendation of the mayor, shall not increase any item in, nor the total of, a budget, nor add any item thereto, nor shall it originate a budget. Not later than the first Monday in April the city council shall take definite action on the annual budget by adopting, reducing or rejecting it, and in the event of their failure so to do the items and the appropriation orders in the budget as recommended by the mayor shall be in effect as if formally adopted by the city council and approved by the mayor. It shall be the duty of the city and county officials, when requested by the mayor, to submit forthwith in such detail as he may require estimates for the next fiscal year of the expenditures of the department or office under their charge, which estimates shall be transmitted to the city council.

Sect. 3A.† In the period after the expiration of any fiscal year, and before the regular appropriations have been made by the city council and the school committee, city and county officers who are authorized to make expenditures, and the school committee, may incur liabilities in carrying on the work of the several departments and offices entrusted to them, and payments therefor shall be made from the treasury from any available funds therein and charged against the next annual appropriation, or special appropriation, if any is made; provided, that the liabilities incurred during such interval for regular employees do not exceed in any one month the average monthly expenditure of the last three months of the preceding fiscal year, and that the total liabilities incurred during said interval do not exceed in any one month the sums spent for similar

*Sect. 3 as amended by Stat. 1924, Chap. 479, Sect. 2, and Stat. 1941, Chap. 604, Sect. 1.

† Sect. 3A as inserted by Stat. 1941, Chap. 604, Sect. 1, and as amended by Stat. 1947, Chap. 120.

purposes during any one month of the preceding fiscal year; and provided, further, that said officers who are authorized to make expenditures may expend in any one month for any new officer or board lawfully created an amount not exceeding one twelfth of the estimated cost for the current fiscal year; and provided, further, that until a regular or special appropriation has been made for snow removal, expenditures may be made for that purpose to an amount not exceeding the average of the annual expenditures for snow removal in the five preceding fiscal years. Notwithstanding the foregoing limitations upon the authority of city officers to incur liabilities during said interval, such officers may incur liabilities to such extent as may be necessary for the purpose of compensating first assistant assessors for their regular duties.

SECT. 3B.* After an appropriation of money has been duly made by the city of Boston for any specific purpose, or for the needs and expenditures of any city department or county office, no transfer of any part of the money thus appropriated shall be made except in accordance with and after the written recommendation of the mayor to the city council, approved by a yea and nay vote of two thirds of all the members of the city council; provided, that the city auditor, with the approval in each instance of the mayor, may make transfers, other than for personal service, from any item to any other item within the appropriations for a department, division of a department or county office. After December tenth in each year the city auditor may, with the approval of the mayor in each instance, apply any income and taxes not disposed of and make transfers from any appropriation to any other appropriation for the purpose only of closing the accounts of the fiscal year.

(*See Stat. 1942, Chap. 4, Sect. 3, reading as follows:*

"*During the continuance of the existing state of war between the United States and any foreign country, notwithstanding the provisions of section three B of chapter four hundred and eighty-six of the acts of nineteen hundred and nine, inserted in said chapter by section one of chapter six hundred and four of the acts of nineteen hundred and forty-one, the vote required for approval by the city council of the city of Boston of any transfer of appropriation, other than a loan appropriation, shall be by a yea and nay vote of a majority of all the members of the city council.*")

* * * * * * * * * * * * *

SECT. 4A.† The mayor may designate one clerical assistant for whose acts he shall be responsible to sign his name in approval of all vouchers of less than five hundred dollars each.

---

* Sect. 3B as inserted by Stat. 1941, Chap. 604, Sect. 1, and as amended by Stat. 1954, Chap. 24.

† Sect. 4A inserted by Stat. 1924, Chap. 479, Sect. 3.

SECT. 5.* The city council with the approval of the mayor may from time to time make by-laws or ordinances for any or all of the following purposes:—(*a*) to create a new department or agency; (*b*) to abolish, in whole or in part, any department or agency; (*c*) to reorganize, in whole or in part, any department or department head or any agency or agency head; (*d*) to confer or impose on any department or agency any power or duty of the city not appertaining at the time of the making of the by-law or ordinance to any department or agency; (*e*) to transfer any or all of the powers, duties and appropriations of any division of any department or agency to another division of the same department or agency; (*f*) to transfer any or all of the powers, duties and appropriations of any department or division thereof or of any agency or division thereof either to another department or division thereof or to another agency or division thereof; and (*g*) to increase, reduce, establish or abolish the salary of any department or agency head. Every department or agency head created by, or resulting from a reorganization effected by, a by-law or ordinance made under this section shall, unless ex officio, be appointed by the mayor without confirmation by the city council for a term expiring on the first Monday of the January following the next biennial municipal election at which a mayor is elected or, in the case of a person serving without compensation or of a person serving on the board of appeal, the board of examiners, the board of examiners of gasfitters or other like board, for such other term as the by-law or ordinance may prescribe. Every person holding an office or position subject to the civil service law and rules shall, if the office or position is abolished by a by-law or ordinance made under this section and the by-law or ordinance so provides, be reappointed without civil service examination or registration to a similar office or position with similar status in any new department or agency, or division of either, thereby created or in any department or agency, or division of either, not thereby abolished; and every such person shall upon such reappointment, retain all rights to retirement with pension that shall have accrued or would thereafter accrue to him; and his services shall be deemed to have been continuous to the same extent as if such abolition had not taken place. As used in this section, the term "agency" shall be construed to mean any office in charge of a board or officer not subject to the direction of a department head. Nothing in this section shall authorize any action in conflict with the civil service laws or rules except as expressly provided herein; nor shall any by-law or ordinance made under this section affect in any way the school committee or any board or officer of the school committee or school department, or the board of commissioners of school buildings or the superintendent of construction, or the board of trustees of the teachers' retirement fund or the board of trustees of the permanent school pension fund, or the Boston retirement

* Sect. 5 as amended by Stat. 1953, Chap. 473.

board, or the city clerk, or the board of election commissioners, or the Boston traffic commission, or any board or officer appointed by the governor.

Sect. 6. No contract for lighting the public streets, parks, or alleys, or for the collection, removal, or disposal of refuse, extending over a period of more than one year from the date thereof, shall be valid without the approval of the mayor and the city council after a public hearing held by the city council of which at least seven days' notice shall have been given in the City Record.

* * * * * * * * * * * * *

Sect. 8. Neither the city council, nor any member or committee, officer, or employee thereof shall, except as otherwise provided in this act, directly or indirectly on behalf of the city or of the county of Suffolk take part in the employment of labor, the making of contracts, the purchase of materials, supplies or real estate; nor in the construction, alteration, or repair of any public works, buildings, or other property; nor in the care, custody, and management of the same; nor in the conduct of the executive or administrative business of the city or county; nor in the appointment or removal of any municipal or county employee; nor in the expenditure of public money except such as may be necessary for the contingent and incidental expenses of the city council. . . .

It shall be unlawful for the mayor or for a member of the city council or for any officer or employee of the city or of the county of Suffolk or for a member of the finance commission directly or indirectly to make a contract with the city or with the county of Suffolk, or to receive any commission, discount, bonus, gift, contribution or reward from or any share in the profits of any person or corporation making or performing such contract, unless such mayor, member of the city council, officer, or employee or member of the finance commission immediately upon learning of the existence of such contract or that such contract is proposed, shall notify in writing the mayor, city council, and finance commission of such contract and of the nature of his interest in such contract and shall abstain from doing any official act on behalf of the city in reference thereto. In case of such interest on the part of an officer whose duty it is to make such contract on behalf of the city, the contract may be made by any other officer of the city duly authorized thereto by the mayor, or if the mayor has such interest by the city clerk: *provided, however*, that when a contractor with the city or county is a corporation or voluntary association, the ownership of less than five per cent of the stock or shares actually issued shall not be considered as being an interest in the contract within the meaning of this act, and such ownership shall not affect the validity of the contract, unless the owner of such stock or shares is also an officer or agent of the corporation or association, or solicits or takes part in the making of the contract.

A violation of any provision of this section shall render the contract in respect to which such violation occurs voidable at the option of the city or

county. Any person violating the provisions of this section shall be punished by a fine of not more than one thousand dollars, or by imprisonment for not more than one year, or both. . . .

The Executive Department

Sect. 9. All heads of departments and members of municipal boards, including the board of street commissioners, as their present terms of office expire (but excluding the school committee and those officials by law appointed by the governor), shall be appointed by the mayor without confirmation by the city council. They shall be recognized experts in such work as may devolve upon the incumbents of said offices, or persons specially fitted by education, training or experience to perform the same, and (except the election commissioners, who shall remain subject to the provisions of existing laws) shall be appointed without regard to party affiliation or to residence at the time of appointment except as hereinafter provided.

* * * * * * * * * * * * *

Sect. 12. A vacancy in any office to which the provisions of section nine of this act apply, shall be filled by the mayor under the provisions of said section and pending a permanent appointment he shall designate some other head of a department or member of a board to discharge the duties of the office temporarily.

Sect. 13.* Members of boards shall be appointed for the terms established by law or by ordinance. Heads of departments shall be appointed for terms of four years beginning with the first day of May of the year in which they are appointed and shall continue thereafter to hold office during the pleasure of the mayor.

Sect. 14. The mayor may remove any head of a department or member of a board (other than the election commissioners, who shall remain subject to the provisions of existing law) by filing a written statement with the city clerk setting forth in detail the specific reasons for such removal, a copy of which shall be delivered or mailed to the person thus removed, who may make a reply in writing, which, if he desires, may be filed with the city clerk; but such reply shall not affect the action taken unless the mayor so determines. The provisions of this section shall not apply to the school committee or to any official by law appointed by the governor.

Sect. 15. The positions of assistants and secretary authorized by section twenty of chapter four hundred and forty-nine of the acts of the year eighteen hundred and ninety-five except those in the election department are hereby abolished, and except as aforesaid the said section is hereby repealed.

The civil service laws shall not apply to the appointment of the mayor's secretaries, nor of the stenographers, clerks, telephone operators and messengers connected with his office, and the mayor may remove such appointees without a hearing and without making a statement of the cause for their removal.

---

* Sect. 13. Affected by Stat. 1953, Chap. 473.

Sect. 16. No official of said city, except in case of extreme emergency involving the health or safety of the people or their property, shall expend intentionally in any fiscal year any sum in excess of the appropriations duly made in accordance with law, nor involve the city in any contract for the future payment of money in excess of such appropriation, except as provided in section six of this act. Any official who shall violate the provisions of this section shall be punished by imprisonment for not more than one year, or by a fine of not more than one thousand dollars, or both.

Sect. 16A.* Anything in section three A or section sixteen to the contrary notwithstanding, city and county officers who are authorized to make expenditures, and the school committee, may, during any fiscal year, at the time of, or after, contracting for the performance or delivery during the remainder of such year of any work, services or supplies of a constantly recurrent nature, contract, without an appropriation, upon like or more favorable terms and conditions, for the performance or delivery of such work, services or supplies for the whole or any part of the first three months of the next fiscal year; provided, that in no event shall the average monthly liability incurred with respect to the next fiscal year exceed the average monthly liability for such work, services or supplies during the last nine months of the then current fiscal year.

The Finance Commission

Sect. 17. Within sixty days after the passage of this act the governor with the advice and consent of the council shall appoint a finance commission to consist of five persons, inhabitants of and qualified voters in the city of Boston, who shall have been such for at least three years prior to the date of their appointment, one for the term of five years, one for four years, one for three years, one for two years, and one for one year, and thereafter as the terms of office expire in each year one member for a term of five years. Vacancies in the commission shall be filled for the unexpired term by the governor with the advice and consent of the council. The members of said commission may be removed by the governor with the advice and consent of the council for such cause as he shall deem sufficient. The chairman shall be designated by the governor. His annual salary shall be five thousand dollars, which shall be paid in monthly instalments by the city of Boston. The other members shall serve without pay.

Sect. 18. It shall be the duty of the finance commission from time to time to investigate any and all matters relating to appropriations, loans, expenditures, accounts, and methods of administration affecting the city of Boston or the county of Suffolk, or any department thereof, that may appear to the commission to require investigation, and to report thereon from time to time to the mayor, the city council, the governor, or the general court. The commission shall make an annual report in January of each year to the general court.

---

* Sect. 16A. Inserted by Stat. 1951, Chap. 182.

SECT. 19. Whenever any pay roll, bill, or other claim against the city is presented to the mayor, city auditor, or the city treasurer, he shall, if the same seems to him to be of doubtful validity, excessive in amount, or otherwise contrary to the city's interest, refer it to the finance commission, which shall immediately investigate the facts and report thereon; and pending said report payment shall be withheld.

SECT. 20.* The said commission is authorized to employ such experts, counsel, and other assistants, and to incur such other expenses as it may deem necessary, and the same shall be paid by said city upon requisition by the commission, not exceeding in the aggregate in any year the sum of sixty-five thousand dollars, or such additional sums as may be appropriated for the purpose by the city council and approved by the mayor. A sum sufficient to cover the salary of the chairman of the commission and the further sum of at least sixty-five thousand dollars to meet the expenses as aforesaid each year shall be appropriated by said city. The commission shall have the same right to incur expenses in anticipation of its appropriation as if it were a regular department of said city.

SECT. 21. For the purpose of enabling the said commission to perform the duties and carry out the objects herein contemplated, and to enable the mayor, the city council, the governor or the general court to receive the reports and findings of said commission as a basis for such laws, ordinances, or administrative orders as may be deemed meet, the commission shall have all the powers and duties enumerated in chapter five hundred and sixty-two of the acts of the year nineteen hundred and eight and therein conferred upon the commission designated in said act; but counsel for any witness at any public hearing may ask him any pertinent question and may offer pertinent evidence through other witnesses subject to cross-examination by the commission and its counsel.

THE CITY CLERK

SECT. 22. The present city clerk shall hold office for the term for which he has been elected, and thereafter until his successor is chosen and qualified. In the year nineteen hundred and eleven, and every third year thereafter, a city clerk shall be elected by a majority of the members of the city council, to hold office until the first Monday in February in the third year following his election, and thereafter until his successor has been duly chosen and qualified, unless sooner removed by due process of law. . . .

THE CITY AUDITOR

SECT. 23. All accounts rendered to or kept in the departments of the city of Boston or county of Suffolk shall be subject to the inspection and revision of the city auditor, and shall be rendered and kept in such form as he shall prescribe. The auditor may require any person presenting for settlement an account or claim against the city or county to make oath

---

* Sect. 20 as amended by Stat. 1921, Chap. 81, Stat. 1924, Chap. 369 Stat. 1948, Chap. 175, and Stat. 1961, Chap. 40.

before him in such form as he may prescribe as to the accuracy of such account or claim. The wilful making of a false oath shall be perjury and punishable as such. The auditor may disallow and refuse to pay, in whole or in part, any claim on the ground that it is fraudulent or unlawful and in that case he shall file a written statement of his reasons for the refusal.

Sect. 24. Whenever, in response to an advertisement by any officer or board of the city or county, a bid for a contract to do work or furnish materials is sent or delivered to said officer or board, a duplicate of the same shall be furnished by the bidder to the auditor, to be kept by him and not opened until after the original bids are opened. After the original bids are opened, the auditor shall open and examine the bids submitted to him, and shall compare the same with the original bids. In case any of the bids submitted to the auditor differ from the corresponding original bids, those submitted to the auditor shall be treated as the original bids. The contract shall not be awarded until after both sets of bids are opened.

Sect. 25. The auditor shall furnish monthly to each head of department a statement of the unexpended balance of the appropriation for that department, and he shall furnish to the mayor and city council a statement of the unexpended balances of all the departments. He shall furnish quarterly to the city council an itemized statement showing the amount of money expended by the mayor and the city council for contingent expenses.

Miscellaneous Provisions

Sect. 26.* All loans issued by the city after the passage of this act shall be made payable in annual instalments in the manner authorized by section thirteen of chapter twenty-seven of the Revised Laws as amended by section one of chapter three hundred and forty-one of the acts of the year nineteen hundred and eight. No sinking fund shall be established for said loan. All bonds shall be offered for sale in such a manner that the premiums, if any are received, shall be applied in accordance with the provisions of chapter three hundred and seventy-nine of the acts of the year nineteen hundred and ten. No city or county money shall be deposited in any bank or trust company of which any member of the board of sinking fund commissioners of said city is an officer, director, or agent. Nothing herein shall apply to transit bonds of the city of Boston issued under the provisions of the several acts authorizing the construction of tunnels and subways in said city by the Boston Transit Commission, and said bonds may be issued as heretofore and secured by sinking fund.

Sect. 27.† Every officer and board in charge of a department of the city of Boston or county of Suffolk shall, on or before the sixth day of

* Sect. 26 as amended by Stat. 1910, Chap. 437, Sect. 1, and Stat. 1911, Chap. 165, Sect. 1.

† Sect. 27 as amended by Special Stat. 1919, Chap. 168, Sect. 1, Stat. 1922, Chap. 133, Sect. 1, Stat. 1938, Chap. 263, Sect. 1, and Stat. 1951, Chap. 111.

February in each year, prepare and furnish to the city auditor a list of the officials and employees under said officer or board and paid by the city or county on the first day of such February. Such list shall give the name, residence by street and ward, designation, compensation, and date of election or appointment of each of said officials and employees and the date when each first entered the employ of the city or county. It shall be the duty of the city auditor to verify said lists by the pay rolls and to keep a copy of said lists open for public inspection, and to prepare and publish in the City Record on or before the tenth day of April in each year a comparative table containing the number of such officials and employees holding office or employed in each such department or board and paid by the city or county on the compilation date in each of the ten years next preceding such publication. The term "compilation date," as herein used, shall be construed to mean, with respect to the year nineteen hundred and fifty-one or any prior year, the first day of January, and with respect to the year nineteen hundred and fifty-two or any subsequent year, the first day of February.

SECT. 28. The jurisdiction now exercised by the board of aldermen concerning the naming of streets, the planting and removal of trees in the public ways, the issue of permits or licenses for coasting, the storage of gasoline, oil, and other inflammable substances or explosive compounds and the use of the public ways for any permanent or temporary obstruction or projection in, under, or over the same, including the location of conduits, poles, and posts for telephone, telegraph, street railway, or illuminating purposes, is hereby vested in the board of street commissioners, to be exercised by said board with the approval in writing of the mayor; and the mayor and city council shall have authority to fix by ordinance the terms by way of cash payment, rent, or otherwise, upon which permits or licenses for the storage of gasoline or oil, or other inflammable substances or explosive compounds, and the construction or use of coal holes, vaults, bay windows, and marquises, in, under, or over the public ways shall be issued.

SECT. 29.* Within ninety days after the passage of this act and thereafter there shall be published at least once a week and distributed and sold under the direction of the mayor and on terms to be fixed by the city council and approved by the mayor a paper to be known as the "City Record." All advertising with reference to the sale of property for nonpayment of taxes shall appear exclusively in the City Record. All other advertising, whether required by law or not, with reference to the purchase or taking of land, contracts for work, materials or supplies, and the sale of bonds, shall appear in said paper, and in such newspaper or newspapers as the mayor, in his discretion, may order; a list of all contracts of one thousand dollars or more, as awarded, with the names of bidders, and the amount of the bids; appointments by the mayor; and changes in the

* Sect. 29 as amended by Stat. 1934, Chap. 185, Sect. 1, and Stat. 1947, Chap. 447, Sect. 1.

number and compensation of employees in each department, shall be published in the City Record. Failure to publish in such newspaper or newspapers as the mayor may order shall not invalidate any purchase, contract or sale made or action taken by the city. The proceedings of the city council and school committee together with all communications from the mayor, shall be published in the City Record; provided, that the substance of debates by and among the members of the city council shall not be so published or published elsewhere at the expense of said city.

SECT. 30.* Every officer or board in charge of a department in said city and every officer, board or official of the county of Suffolk having power to incur obligations on behalf of said county in cases where said obligations are to be paid for wholly from the treasury of said city, when authorized to erect a new building or to make structural changes in an existing building, shall make contracts therefor, not exceeding five, each contract to be subject to the approval of the mayor; and when about to do any work or to make any purchase, the estimated cost of which alone, or in conjunction with other similar work or purchase which might properly be included in the same contract, amounts to or exceeds two thousand dollars, shall, unless the mayor gives written authority to do otherwise, invite proposals therefor by advertisements in the City Record. Such advertisements shall state the time and place for opening the proposals in answer to said advertisement, and shall reserve the right to the officer, board or official to reject any or all proposals. No authority to dispense with advertising shall be given by the major unless the said officer, board or official furnishes him with a signed statement which shall be published in the City Record giving in detail the reasons for not inviting bids by advertisement.

SECT. 31. At the request of any department, and with the approval of the mayor the board of street commissioners, in the name of the city, may take in fee for any municipal purpose any land within the limits of the city, not already appropriated to public use. Whenever the price proposed to be paid for a lot of land for any municipal purpose is more than twenty-five per cent higher than its average assessed valuation during the previous three years, said land shall not be taken by purchase but shall be taken by right of eminent domain and paid for in the manner provided for the taking of and the payment of damages for land for highways in said city. No land shall be taken until an appropriation by loan or otherwise for the general purpose for which land is needed shall have been made by the mayor and city council by a two thirds vote of all its members; or in case of land for school purposes by the school committee and schoolhouse department in accordance with law; nor shall a price be paid in excess of the appropriation, unless a larger sum is awarded by a court of competent jurisdiction. All proceedings in the taking of land shall be

---

* Sect. 30 as amended by Stat. 1939, Chap. 156, Sect. 1, and Stat. 1955, Chap. 60, Sect. 2.

under the advice of the law department, and a record thereof shall be kept by said department.

SECT. 32.* Beginning in the year nineteen hundred and twenty-five, the municipal election in said city shall take place biennially in every odd numbered year on the Tuesday after the first Monday in November.

* * * * * * * * * * * * *

SECT. 34. In Boston beginning with the current year political committees shall be elected at the state primaries instead of at the municipal primaries.

* * * * * * * * * * * * *

---

* Sect. 32 as amended by Stat. 1914, Chap. 730, Sec. 1, Stat. 1921, Chap. 288, Sect. 1, and Stat. 1924, Chap. 479, Sect. 4.

ORGANIZATION OF BOSTON'S CITY GOVERNMENT

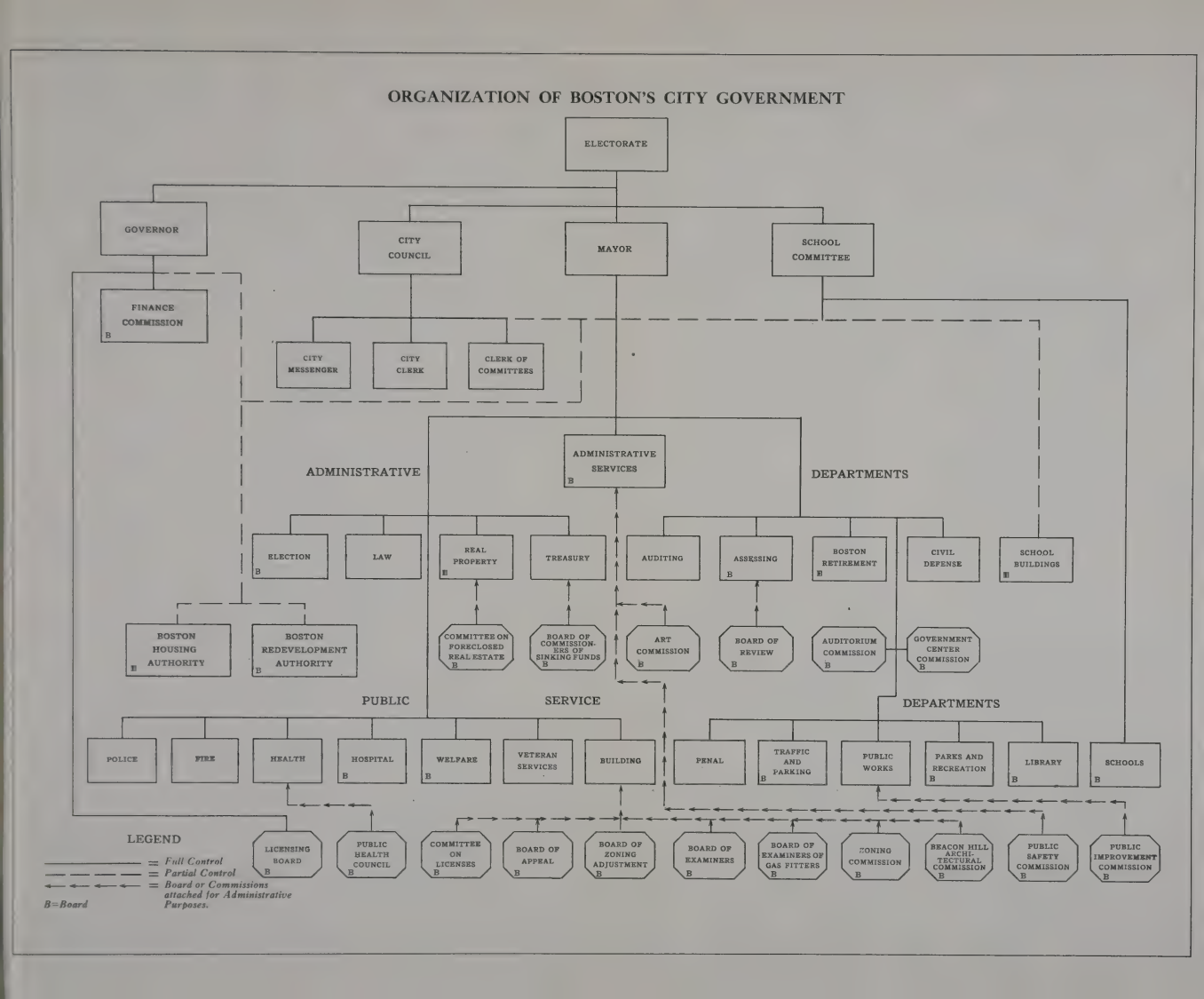

OFFICIALS
OF THE
EXECUTIVE DEPARTMENTS

The following table shows the manner in which the administrative officers of the Executive departments are appointed or elected, the time of appointment or election and the term of office as prescribed by statute or ordinance. (Stat. 1953, Chap. 473; Ord. 1953, Chap. 8; Ord. 1954, Chaps. 2 and 3; Ord. 1956, Chaps. 1 and 3; Ord. 1957, Chap. 2; Ord. 1958, Chap. 4 and Ord. 1961, Chap. 1.)

Officials.	How Created.	Appointed or Elected.		Term.	
		By Whom.	When.	Begins.	Length.
Administrative Services, Director of.....	Ord.	Mayor	*	*	*
Appeal, Board of (Five)	Statute and Ord.	"	Annually, one	May 1	5 yrs.
Art Commission (Five)	Statute and Ord.	"	Annually, one	May 1	5 yrs.
Assessing, Commissioner of.....	Statute and Ord.	"	*	*	*
Assessing, Associate Commissioner of (Two).....	Statute and Ord.	"	*	*	*
Auditor.....	Ord.	"	†	†	†
Beacon Hill Architectural Commission (Five).....	Statute	"	Annually, one	May 1	5 yrs.
Budgets, Supervisor of..	Ord.	"	*	*	*
Building Commissioner,	Statute	"	Quinquennially	May 15	5 yrs.
City Clerk.....	Statute	City Council	Triennially	1st Mon. in Feb.	3 yrs.
Civil Defense Director...	Statute and Ord.	Mayor	*	*	‡
Collector-Treasurer....	Statute and Ord.	"	*	*	*
Corporation Counsel...	Ord.	"	Quadrennially	May 1	4 yrs.
Election Commissioners (Four).....	Statute	"	Annually, one	April 1	4 yrs.

* For a term expiring on the first Monday of the January following the next biennial municipal election at which a mayor is elected.
† Position placed under Civil Service by vote of electorate, November 2, 1943.
‡ Determined by Stat. 1953, Chap. 491.

Officials.	How Created.	Appointed or Elected.		Term.	
		By Whom.	When.	Begins.	Length.
Examiners, Board of (Three)	Statute and Ord.	Mayor	Annually, one	May 1	3 yrs.
Fire Commissioner	Statute	"	Quadrennially	May 1	4 yrs.
Gasfitters, Board of Examiners of (Three)	Statute and Ord.	"	Annually, one	May 1	1 yr.
Health Commissioner	Ord.	"	*	*	*
Hospital Trustees (Five)	Statute	"	Annually, one	May 1	5 yrs.
Library Trustees (Five)	Ord.	"	Annually, one	May 1	5 yrs.
Parks and Recreation, Commissioner of	Statute and Ord.	"	*	*	*
Parks and Recreation, Associate Commissioners of (Four)	Statute and Ord.	"	Annually, one	May 1	4 yrs.
Penal Institutions Commissioner	Ord.	"	Quadrennially	May 1	4 yrs.
Personnel, Supervisor of	Ord.	"	†	†	†
Police Commissioner	Statute	"	Quinquennially	May 1	5 yrs.
Public Health Council (Nine)	Ord.	"	Annually, three	May 1	3 yrs.
Public Works, Commissioner of	Ord.	"	*	*	*
Purchasing Agent	Ord.	"	*	*	*
Real Estate, Committee on Foreclosed (Three)	Ord.	"	§	§	§
Real Property, Commissioner of	Ord.	"	*	*	*
Real Property, Assistant Commissioner of	Ord.	"	*	*	*

* For a term expiring on the first Monday of the January following the next biennial municipal election at which a mayor is elected.

† Position placed under Civil Service by Stat. 1959, Chapter 603.

§ The Chairman and two other members of the Real Property Board are appointed by the Mayor from the Real Property Board.

Officials.	How Created.	Appointed or Elected.		Term.	
		By Whom.	When.	Begins.	Length.
Real Property, Associate Commissioners of (Three)	Ord.	Mayor	Annually, one	May 1	3 yrs.
Retirement Board (Three)	Statute	"	Triennially, one	Oct. 1	3 yrs.
Review, Board of (Three)	Statute and Ord.	"	See footnote	See footnote	See footnote
Sinking Funds Commissioners (Six)	Statute and Ord.	"	Annually, two	May 1	3 yrs.
Traffic and Parking Commissioner	Statute	"	*	*	*
Veterans' Benefits and Services Commissioner.	Statute and Ord.	"	*	*	*
Veterans' Graves and Registration, Supervisor of	Statute and Ord.	"	†	†	†
Weights and Measures, Sealer of	Statute and Ord.	"	‡	‡	‡
Welfare, Overseers of Public (Twelve)	Statute and Ord.	"	Annually, four	May 1	3 yrs.
Zoning Adjustment, Board of (Twelve)	Statute and Ord.	"	Annually, two	May 1	5 yrs.
Alternates (Eleven)	Statute and Ord.	"	Annually, two	May 1	5 yrs.
Zoning Commission (Eleven)	Statute and Ord.	"	Annually, four	May 1	3 yrs.

* For a term expiring on the first Monday of the January following the next biennial municipal election at which a mayor is elected.
† Position placed under Civil Service by Stat. 1949, Chap. 245.
‡ Position placed under Civil Service by Stat. 1909, Chap. 382.

Note:—The Mayor appoints three persons to this Board as follows:—(1) such person in the service of the real estate appraisal division of the assessing department as the mayor, by a writing filed with the city clerk after the commencement of a municipal year, shall designate to serve ex officio on said board at his pleasure during such year, who, while so serving, shall be chairman of said board, (2) such person in the service of the statistical research division of the assessing department as the mayor in like manner shall designate to serve ex officio on said board at his pleasure during such year, and (3) such person as the mayor shall appoint from the public at large to serve on said board for a term expiring on the first Monday of the January following the next biennial municipal election at which a mayor is elected.

EXECUTIVE DEPARTMENTS

THE DEPARTMENTS AND BOARDS OF THE CITY WERE REORGANIZED AND CONSOLIDATED BY CHAPTER 8 OF THE ORDINANCES OF 1953, WHICH TOOK EFFECT ON JANUARY 1, 1954, CHAPTER 2 OF THE ORDINANCES OF 1954, WHICH TOOK EFFECT ON MAY 1, 1954, AND CHAPTER 3 OF THE ORDINANCES OF 1954, WHICH TOOK EFFECT ON JUNE 30, 1954.

FOR CONVENIENT REFERENCE THE FOLLOWING DEPARTMENTS ARE ARRANGED ALPHABETICALLY ACCORDING TO THE PRINCIPAL WORD OF THEIR TITLE. THE DEPARTMENTS ARE DISTINGUISHED BY TITLES IN CAPITAL LETTERS AND THE BOARDS AND COMMISSIONS ARE IN ITALICS.

DEPARTMENT OF THE MAYOR

Office, 27 City Hall, second floor

[Stat. 1885, Chap. 266; Stat. 1895, Chap. 449; Stat. 1904, Chap. 450; Stat. 1905, Chap. 341; Stat. 1906, Chap. 259; Stat. 1907, Chaps. 274, 463; C. C., Title II., Chap. 3; Stat. 1908, Chaps. 292, 494; Stat. 1909, Chap. 486; Stat. 1910, Chap. 373; Stat. 1911, Chap. 413; Stat. 1912, Chap. 550; Stat. 1913, Chaps. 280, 367, 788; Stat. 1914, Chaps. 274, 730; Spec. Stat. 1915, Chaps. 184, 348; Spec. Stat. 1918, Chap. 94; Gen. Stat. 1919, Chap. 75; Stat. 1920, Chaps. 6, 312, 613; Stat. 1921, Chaps. 169, 407, 497; Stat. 1922, Chaps. 35, 399, 521; Stat. 1924, Chaps. 453, 479; Stat. 1930, Chap. 167; Stat. 1938, Chap. 300; Stat. 1945, Chaps. 4, 8; Rev. Ord. 1947, Chap. 2; Stat. 1948, Chap. 452; Stat. 1951, Chap. 376.]

JOHN F. COLLINS, *Mayor*

JOHN H. O'NEILL, JR., *Administrative Assistant*
ALBERT KRAMER, *Administrative Assistant*
MARY V. CALLANAN, *Appointment Secretary*
MARGARET J. LEAHY, *Clerk*
RICHARD J. SINNOTT, *Director of Public Information and Chief of Licensing Division*

THE CITY RECORD
Office, 40 City Hall
WILLIAM R. HALPIN, *Acting Editor*
P. NICHOLAS PETROCELLI, *Associate Editor*

ADMINISTRATIVE SERVICES DEPARTMENT

Office, 50 City Hall

[Ord. 1953, Chap. 8, Sec. 9; Rev. Ord. 1961, Chap. 4; Ord. 1961, Chap. 1, Sec. 3.]

Administrative Services Board

HENRY A. SCAGNOLI, *Director of Administrative Services, Chairman**
HENRY T. BRENNAN, *Supervisor of Budgets**
DUNCAN T. FOLEY, *Supervisor of Personnel*†
MICHAEL A. DESIMONE, *Purchasing Agent**
JOHN T. LEONARD, *City Auditor*, ex officio
JAMES E. GILDEA, *Collector-Treasurer*, ex officio
ADOLPH H. BRAUNEIS, *Commissioner of Assessing*, ex officio
LAWRENCE W. COSTELLO, *Executive Secretary*

* For a term expiring on the first Monday of the January following the next biennial municipal election at which a mayor is elected.

† Stat. 1959, Chapter 603 placing the office of Supervisor of Personnel under Civil Service was accepted by the City Council on October 19, 1959, and approved by the Mayor on October 20, 1959.

The Administrative Services Department represents a consolidation of the activities formerly conducted by the Budget, Printing and Supply Departments, and the acquisition of 6 new activities—general administrative; the receipt and processing of general complaints; the repair and maintenance of office machines; surplus property control; data processing; and the administration of a life-health insurance program for City and County employees.

The Department is under the charge of a board known as the Administrative Services Board, consisting of the Director of Administrative Services as chairman, the Supervisor of Budgets, the Supervisor of Personnel, the Purchasing Agent, the City Auditor, the Collector-Treasurer, and the Commissioner of Assessing, ex officiis. It is the duty of this board, and more especially of the Director of Administrative Services, to make, under the Mayor, studies and recommendations with respect to the organization, activities, policies, and procedures of all departments, boards, and officers so that the administration thereof shall be economical and efficient.

The regular activities of the department, for payroll purposes, are divided into seven divisions—administrative, budget, complaints, data processing, personnel, printing, and purchasing, the operations and functions of all divisions being under the overall supervision of the Director.

The Administrative Division which handles all types of administrative matters concerning City and County operations, is under the supervision of the Executive Secretary to the Board.

The Supervisor of Budgets is the budget officer of the City and County and under the direction of the Mayor and in consultation with the Director is responsible for the preparation of the annual and all supplementary budgets as well as all subsequent revisions of the items in any budget.

The Supervisor of Personnel is in charge of all personnel records as well as the administration of all compensation plans established for City and County employees. He makes a continuing study of personnel problems, employment conditions, and economic changes affecting all departments and recommends to the Mayor and department officials programs and administrative policies designed to improve and co-ordinate the handling of personnel matters.

The Purchasing Agent is responsible for the furnishing of all materials or supplies requisitioned by the several departments. He has charge of the Printing Plant and supplies the printing or binding requisitioned by departments to whom the City is required by law to furnish the same. He is the custodian of all surplus personal property of the City and may reallocate any such items among the several departments or, with the required approvals, sell or otherwise dispose of the same. He is also responsible for the operations of the Office Machine Repair Unit.

The Complaints Division is under the supervision of a Supervisor of Complaints and the Data Processing Unit is under the supervision of a Manager of Data Processing. The Life-Health Insurance Unit is tentatively under the supervision of an Insurance Coordinator within the Personnel Division.

The department also contains a board of five commissioners known as the Art Commission, which has the custody and care of all works of art owned by the City. While not subject to the direct supervision or control of the Administrative Services Board, this commission shall not communicate with the Mayor or make any annual or other report except through the board.

Art Commission

Office, Faneuil Hall

[Stat. 1898, Chap. 410; Rev. Ord. 1898, Chap. 4; C. C., Title IV., Chap. 11; Spec. Stat. 1919, Chap. 87; Rev. Ord. 1961, Chap. 4, Sec. 8.]

OFFICIALS

NELSON W. ALDRICH, *Chairman*

——— ———, *Secretary*

COMMISSIONERS*

WILLIAM B. OSGOOD, nominated by the Trustees of the Public Library of the City of Boston. Term expiring May 1, 1966.

MARGARET FITZHUGH BROWNE, nominated by the Copley Society of Boston. Term expiring May 1, 1967.

ALICE M. WALSH (nee MAGINNIS), nominated by the Museum of Fine Arts. Term expired May 1, 1968.

NELSON W. ALDRICH, nominated by the Massachusetts Institute of Technology. Term expiring May 1, 1964.

MARVIN GOODY, nominated by the Boston Society of Architects. Term expiring May 1, 1965.

DAVID MCKIBBIN, *Clerk*, 10½ Beacon street, Boston

The Art Commission, formerly the Art Department, established in 1898, is composed of five commissioners, appointed by the Mayor. Each year one of the following-named bodies, namely, the Museum of Fine Arts, the Trustees of the Public Library of the City of Boston, the Massachusetts Institute of Technology, the Boston Society of Architects, and the Copley Society of Boston, submits a list of three persons to the Mayor; and the Mayor appoints one person as Art Commissioner from the list so submitted, to serve for five years. Whenever the term of a member of the commission expires, the Mayor appoints his successor from a list selected by the body which made the original selection, as aforesaid.

No work of art can become the property of the City of Boston without the approval of the Art Commission, which may also be requested by the Mayor or the City Council to pass upon the design of any municipal building, bridge, approach, lamp, ornamental gate or fence, or other structure to be erected upon land belonging to the City. No work of art, the property of the City of Boston, shall be removed except by order of the Art Commissioners and with the approval of the Mayor. Moreover, all contracts or orders for the execution of any painting, monument, statue,

* The Commissioners serve without compensation.

bust, bas-relief, or other sculpture for the City shall be made by said Commission acting by a majority of its members, subject to the approval of the Mayor. By Chap. 87, Special Acts of 1919, all works of art owned by the City were placed in the custody and care of the Art Commissioners.

Public Safety Commission

Office, 50 City Hall

[Stat. 1959, Chap. 203; Stat. 1961, Chap. 194; Rev. Ord. 1961, Chap. 4, Sec. 9.]

HENRY A. SCAGNOLI, *Director of Administrative Services*, ex officio, *Chairman*

CHARLES W. SWEENEY, *Director of Civil Defense*, ex officio
ROBERT E. YORK, *Building Commissioner*, ex officio
THOMAS J. GRIFFIN, *Fire Commissioner*, ex officio
JAMES W. HALEY, *Public Works Commissioner*, ex officio
THOMAS F. CARTY, *Traffic and Parking Commissioner*, ex officio
WILLIAM H. OHRENBERGER, *Superintendent of Schools*, ex officio
EDMUND L. MCNAMARA, *Police Commissioner*, ex officio
JOHN T. FOLEY, M.D., *Health Commissioner*, ex officio
THOMAS L. MCLERNON, *General Manager*, Metropolitan Transit Authority, ex officio
LAWRENCE W. COSTELLO, *Executive Secretary*

It is the duty of this Commission to co-ordinate the work of all departments of the City concerned with public safety to the end that there may be efficient and concerted action by said departments, particularly in times of emergency or disaster. The Commission shall meet at least once each month, at the call of the Director of Administrative Services, for the purpose of discharging said duty.

ASSESSING DEPARTMENT

Office, 301 City Hall Annex, third floor

[Stat. 1854, Chap. 448, § 37; Stat. 1884, Chap. 123; Stat. 1903, Chap. 279; Rev. Ord. 1898, Chap. 5; Ord. 1900, Chap. 5; Ord. 1901, Chap. 8; C. C., Title IV., Chap. 12; Ord. 1910, Chap. 1; Stat. 1911, Chap. 89; Stat. 1913, Chaps. 155, 484; Stat. 1914, Chap. 198; Rev. Ord. 1914, Chap. 5; Gen. Stat. 1915, Chap. 91; Gen. Stat. 1916, Chaps. 87, 173, 294; Spec. Stat. 1918, Chap. 93; Stat. 1920, Chaps. 93, 96, 183, 552; Stat. 1921, Chaps. 283, 399; Stat. 1922, Chap. 6; Stat. 1924,

* For a term expiring on the first Monday of the January following the next biennial municipal election at which a mayor is elected.

† Such person in the service of the real estate appraisal division of the assessing department as the mayor, by a writing filed with the city clerk after the commencement of a municipal year, shall designate to serve ex officio on said board at his pleasure during such year, who, while so serving, shall be chairman of said board. (See Ord. 1961, Chap. 1, Sect. 4.)

§ Such person in the service of the statistical research division of the assessing department as the mayor, by a writing filed with the city clerk after the commencement of a municipal year, shall designate to serve ex officio on said board at his pleasure during such year. (See Ord. 1961, Chap. 1, Sect. 4.)

Chap. 410; Stat. 1938, Chap. 257; Stat. 1945, Chap. 263; Stat. 1949, Chap. 313; Stat. 1951, Chap. 601; Ord. 1954, Chap. 3; Ord. 1958, Chap. 4; Ord. 1961, Chap. 1.]

BOARD

ADOLPH H. BRAUNEIS, *Commissioner of Assessing**
FRANCIS X. CUDDY, *Associate Commissioner of Assessing**
EDMOND J. DONLAN, *Associate Commissioner of Assessing**

BOARD OF REVIEW

JOHN J. RILEY, JR., ex officio, *Chairman*†
HELEN M. SULLIVAN, ex officio§
LOUIS LEVINE*
JOHN P. DOHERTY, *Executive Secretary*

The Assessing Department, is under the charge of a board consisting of an officer, known as the Commissioner of Assessing, and two other officers, known as Associate Commissioners of Assessing. The mayor shall from time to time by a writing filed with the city clerk designate one of the associate commissioners of assessing as the associate commissioner of assessing for motor vehicle excises and the other as the associate commissioner of assessing for poll taxes.

Said board shall divide the assessing department from time to time into a real estate appraisal division, a statistical research division, and such other divisions as said board shall adjudge necessary for the proper conduct of the department.

The commissioner of assessing shall, for the assessing department including the board of review, exclusively have the power, and perform the duties, conferred or imposed by law on the assessor in existence immediately prior to April 26, 1961, with respect to the acquisition and disposal of property, the making of contracts, and the appointments, suspension, discharge, compensation and indemnification of subordinates. The commissioner of assessing shall also have the powers and perform the duties conferred or imposed by law on the assessor and the board of review in the assessing department in existence immediately prior to April 26, 1961, with respect to taxes other than poll and motor vehicle excise taxes, and shall further have the powers and perform the duties from time to time conferred or imposed on assessors of cities in Massachusetts by general laws applicable to Boston with respect to taxes other than poll and motor vehicle excise taxes.

The associate commissioners of assessing shall have the powers and perform the duties conferred or imposed by law on the assessor in existence immediately prior to April 26, 1961, with respect, in the case of the associate commissioner of assessing for motor vehicle excises, to motor vehicle excise taxes, and in the case of the associate commissioner of assessing for poll taxes, to poll taxes, and shall also have the powers and perform the duties from time to time conferred or imposed on assessors of cities in Massachusetts by general laws applicable to Boston with respect, in the case of the associate commissioner of assessing for motor vehicle excises,

to motor vehicle excise taxes, and in the case of the associate commissioner of assessing for poll taxes, to poll taxes. In addition, each associate commissioner of assessing may, at such time as he shall have been so authorized by written designation signed by the commissioner of assessing, approved by the mayor and filed with the city clerk and such authorization shall not have been revoked in like manner, exercise the powers and perform the duties of commissioner of assessing in relation to such matters as may be specified in such designation. In the event of the absence, disability or vacancy in office of an associate commissioner of assessing, the powers and duties conferred or imposed upon him by or under this section shall be exercised and performed by the other associate commissioner of assessing.

The Board of Review, consists of (1) such person in the service of the real estate appraisal division of the assessing department as the mayor, by a writing filed with the city clerk after the commencement of a municipal year, shall designate to serve *ex officio* on said board at his pleasure during such year, who, while so serving, shall be chairman of said board, (2) such person in the service of the statistical research division of the assessing department as the mayor in like manner shall designate to serve *ex officio* on said board at his pleasure during such year, and (3) such person as the mayor shall appoint from the public at large.

It shall be the duty of the board of review to review every application for the abatement of a real estate or personal property tax and report to the commissioner of assessing its findings and recommendations with respect thereto, including such suggestion for settlement, if any, as, after discussion with the applicant, the board may think proper.

Every application for abatement filed with the assessing department shall be deemed to be filed with, and shall be forthwith transmitted to, in the case of an application for the abatement of a real estate or personal property tax, the commissioner of assessing, in the case of an application for the abatement of a motor vehicle excise tax, the associate commissioner of assessing for motor vehicle excises, and in the case of an application for the abatement of a poll tax, the associate commissioner of assessing for poll taxes.

AUDITING DEPARTMENT

Office, 11 City Hall, first floor

[Rev. Ord. 1898, Chap. 6; Ord. 1901, Chap. 10; Stat. 1909, Chap. 486, §§3, 23, 24, 25; Stat. 1911, Chap. 413; Stat. 1913, Chaps. 367, 788; Rev. Ord. 1914, Chap. 6; Spec. Stat. 1917, Chap. 111; Spec. Stat. 1919, Chap. 168; Ord. 1921, Chap. 1; Stat. 1922, Chap. 133; Stat. 1924, Chap. 479; Ord. 1925, Chap. 6; Ord. 1934, Chap. 5; Ord. 1949, Chap. 9.]

John T. Leonard, *City Auditor*
John F. Fitzpatrick, *Deputy City Auditor*

The office of Auditor was established by ordinance on August 2, 1824. Under provisions of Chapter 414 of the Acts of 1941, the office of City Auditor was placed under Civil Service on November 2, 1943, by a referendum vote of 60,139 to 12,409.

The office of Deputy City Auditor was established by ordinance on July 11, 1934.

Regular annual reports of receipts and expenditures have been published by the Auditor since 1825. Less complete reports were published by finance committees from 1811 to 1824, inclusive. Since June 1, 1867, the Auditor has published monthly exhibits of all City, School, and County expenditures.

The City Auditor is also Auditor of the County of Suffolk, Secretary of the Board of Commissioners of Sinking Funds, a member of the Board of Trustees of the George Robert White Fund, a member of the Boston Retirement Board and a member of the Administrative Services Board. (Rev. Ord. 1961, Chaps. 3, 6.)

BUILDING DEPARTMENT

Office, 901 City Hall Annex, ninth floor

Robert E. York, *Building Commissioner.* Term expiring May 15, 1966.
Thomas L. Flynn, *Deputy Building Commissioner and Head of Technical Services.*
Frank J. Coughlin, *Executive Secretary and Head of Office Services.*
Edmund J. Morgan, *Supervisor of Construction and Safety Inspections.*
Edward P. Lang, *Supervisor of Mechanical Inspections.*
Leo F. Murphy, *Supervisor of Electrical Inspections.*

The duty of the Building Commissioner, under the provisions of Chapter 479 of the Acts of 1938, as amended (the Building Code), is to inspect all buildings and structures in the City of Boston except bridges, quays or wharves, buildings owned and occupied by the United States or the Commonwealth, railroad stations and structures used primarily for railway purposes, voting booths, tanks of certain specified capacities, tunnels constructed and maintained by the public authority, tents covering an area of less than one hundred square feet, fences less than six feet in height, signs or billboards upon the ground and signs less than one square foot in area, and flagpoles less than twenty feet in length.

The Code authorizes the Commissioner to issue permits to erect, enlarge, alter, substantially repair, move, demolish or change the occu-

pancy of any building or structure; or to install, alter, or substantially repair plumbing, gas fitting, fire extinguishing apparatus and elevators; or to install steam boilers, furnaces, heaters or other heat producing apparatus the installation of which is regulated by the Code; or to install engines or dynamos.

The Zoning Act also is administered by the Building Commissioner. Under the provisions of this Act the city is divided into use districts, defined as Residential, Business, Industrial and Unrestricted. With minor exceptions, no building shall be erected or altered, nor shall any building or premises be used, for any purpose other than the use permitted in the district in which such building or premises is located. (Chapter 488, Acts of 1924, as amended — the Zoning Act.)

Pursuant to Chapter 665, Acts of 1956, a new zoning code has been prepared and approved to become effective Dec. 31, 1964. Many important revisions of previous regulations are made in the new code, but it continues in effect, under new use districts and administrative regulations, the general purposes of the superseded zoning act.

The Commissioner registers master plumbers and establishes the qualifications of welders and licenses for operators of elevators issued by Department of Public Safety (Ch. 616, Acts 1963)

In addition, Chapter 143 of the General Laws, in so far as applicable to Boston, is administered by the Building Commissioner under delegated authority from the State Commissioner of Public Safety.

The primary purpose of the public safety regulations promulgated under this chapter is to establish a minimum code of safety for the entire state. Cities and towns may make further exactions in accordance with local building ordinances and not inconsistent with law, but in no case may the provisions of state law be avoided or minimized.

The law falls with particular force on all places of assembly — restaurants, taverns, dance halls, meeting halls and all places of similar occupancy in which fifty or more persons may be accommodated. Lodging houses and apartment houses in which there are eight of more rooms above the second floor, or in which ten or more persons are accommodated above the second floor come also within the provisions of this Act. All such buildings must be certified by the Building Commissioner as to compliance with these particular regulations in addition to the Boston Code requirements.

On May 1, 1954, in accordance with Ordinances of 1954, Chapter 2, Section 30, the powers, duties, appropriations and personnel of the Electrical Inspection Division of the Fire Department were transferred to the Building Department.

By Chapter 2 of the Ordinances of 1954 the Board of Appeal, licenses for gasfitters now issued by the Gas Regulatory Board (Ch. 623, Acts 1962), the Board of Examiners, and the Committee on Licenses were placed in the Building Department and the Board of Zoning Adjustment and the Zoning

Commission were placed in the said Department by Revised Ordinances of 1961, Chapter 9, Sections 9 and 10, but none of said Boards, Commission or Committee is subject to the supervision or control of the Building Commissioner, but unless otherwise ordered by the Mayor none of said Boards, Commission or Committee shall communicate with the Mayor or make any annual or other report, except through the Building Commissioner.

Board of Appeal

Office, 703 City Hall Annex, seventh floor

[Stat. 1938, Chap. 479, § 117, as amended by Ord. 1943, § 42 (Building Code); Stat. 1924, Chap. 488, § 19, as amended by Stat. 1941, Chap. 373, § 18 (Zoning Law); Stat. 1948, Chap. 165; Ord. 1954, Chap. 2, § 21.]

OFFICIALS

SAMUEL J. TOMASELLO, *Chairman*
MERTON P. ELLIS, *Secretary*

THE BOARD

MEMBERS	Nominated by	Term ending
Samuel J. Tomasello	Boston Society of Architects Boston Society of Civil Engineers	May 1, 1968
James J. Boyle	Building Trades Council of Boston and Vicinity	May 1, 1964
George W. Judkins	Greater Boston Real Estate Board Massachusetts Real Estate Association	May 1, 1965
Merton P. Ellis	Master Builders Association of Boston Building Trades Employers' Association of the City of Boston Associated General Contractors of Massachusetts, Inc	May 1, 1966
John J. Grigalus	Mayor's selection	May 1, 1967

The Board consists of five members appointed by the Mayor in the following manner: One member from two candidates, one to be nominated by the Boston Real Estate Board and one by the Massachusetts Real Estate Association; one member from two candidates, one nominated by the Boston Society of Architects and one by the Boston Society of Civil Engineers; one member from three candidates, one to be nominated by the Master Builders' Association of Boston, one by the Building Trades Employers' Association of the City of Boston, and one by the Associated

General Contractors of Massachusetts, Inc.; one member from two candidates nominated by the Building Trades Council of Boston and Vicinity; and one member selected by the Mayor. The term of office is five years. Each member is paid $25 per diem for actual service, but not more than $3,500 in any one year for the aggregate services rendered by him under building code and zoning law.

Any applicant for a permit from the Building Commissioner whose application has been refused *in re* building law or *in re* zoning law may appeal therefrom within ninety days, and a person who has been ordered to incur expense may within thirty days after receiving such order (or in the case of its being a hazardous condition in the opinion of the Building Commissioner within a shorter period as the Building Commissioner designates) appeal to the Board of Appeal bv giving notice in writing to the commissioner. All cases of appeal are settled by the Board after a hearing, and a decision rendered on same open for public inspection.

Board of Examiners

Office, 703 City Hall Annex, seventh floor

[Stat. 1912, Chap. 713; Ord. 1912, Chap. 9; Rev. Ord. 1914, Chap. 8; Ord. 1920, Chap. 10; Ord. 1925, Chap. 5; Stat. 1938, Chap. 479 as amended by Ord. 1943; Stat. 1945, Chap. 626; Stat. 1952, Chap. 212; Ord. 1952, Chap. 6; Ord. 1954, Chap. 2, § 22.]

OFFICIALS

John Guarino, *Chairman*
Edwina S. Carty, *Permanent Secretary*

THE BOARD

Carmen Jiustino	Term expiring May 1, 1964
Falk Nathan	Term expiring May 1, 1965
John Guarino	Term expiring May 1, 1966

The Board of Examiners, as an adjunct of the Building Department, was established in 1912. It consists of three members appointed by the Mayor, the duty of said members being to act upon the qualifications of persons desiring to be registered as construction superintendents in the City of Boston. Under the law the personnel of the Board includes an architect or engineer, a contractor, and a lawyer. Compensation for service by said members is established at fifteen dollars a day, the yearly salary not to exceed fifteen hundred dollars.

Applicants qualifying for registration pay an initial fee of ten dollars. three dollars for annual renewal.

Committee on Licenses

Office, 901 City Hall Annex

[Ord. 1954, Chap. 2, § 25; Stat. 1959, Chap. 203, § 2; Ord. 1961, Chap. 9, § 11.]

COMMITTEE

ROBERT E. YORK, *Building Commissioner*, ex officio
THOMAS F. CARTY, *Traffic and Parking Commissioner*, ex officio
THOMAS J. GRIFFIN, *Fire Commissioner*, ex officio
FRANK J. COUGHLIN, *Secretary*

The Committee on Licenses is in the Building Department. This committee shall have the powers and perform the duties conferred or imposed on the board of street commissioners by Chapter 148 of the General Laws, as amended, by Chapter 577 of the Acts of 1913, as amended, by Chapter 488 of the Acts of 1924, as amended, and by Chapter 349 of the Acts of 1953, as amended.

Beacon Hill Architectural Commission

Office, 901 City Hall Annex

[Stat. 1955, Chap. 616; Stat. 1958, Chaps. 314, 315; Stat. 1963, Chap. 622]

OFFICIALS

JOHN CODMAN, *Chairman*
ROBERT E. MINOT, *Vice Chairman*
FRANK J. COUGHLIN, *Secretary*

THE COMMISSION

MEMBERS	Nominated by	Term ending
Robert E. Minot	Beacon Hill Civic Association, Inc.	May 1, 1961
John Codman	Greater Boston Real Estate Board	May 1, 1967
Carmen DiStefano	Boston Society of Architects	May 1, 1963
Harriet Ropes Cabot	Society for the Preservation of New England Antiquities	May 1, 1964
Dorothy W. Bisbee	Mayor's Selection	May 1, 1965

The Beacon Hill Architectural Commission was formed for the purpose of promoting the "educational, cultural, economic and general welfare of the public through the preservation of the historic Beacon Hill District and to maintain said district as a landmark in the history of architecture and as a tangible reminder of Old Boston as it existed in the early days of the Commonwealth".

The District, as defined in the Act comprises the area bounded as follows: — southerly by the northerly side line of Beacon street; westerly by a line parallel with, and one hundred and fifty feet distant westerly

from, the westerly side line of Beaver street; northerly by Beaver place; easterly by Brimmer street; northerly again by Byron street; westerly again by a line parallel with, and eighty feet distant westerly from, the westerly side line of Charles street; northerly again by the southerly side line of Revere street; easterly again by the westerly side line of Myrtle street; northerly again by the southerly side line of Myrtle street; and easterly again by the westerly side line of Hancock street and said side line extended southerly to Beacon street; excluding, however, from said area land of the commonwealth and the estates numbered twenty-six to eighty-eight, inclusive, and ninety-eight to one hundred and thirty-six, inclusive, on Myrtle street.

Under the provisions of Stat. 1958, Chap. 315, the following addition was made to the Historic District. The area bounded as follows: southerly by Byron street; westerly by Brimmer street; southerly again by Beaver place; westerly again by Embankment road; northerly by Pinckney street; and easterly by a line parallel with, and eighty feet distant westerly from, the westerly line of Charles street.

Under Stat. 1963, Chap. 622, the Historic Beacon Hill District as defined in the two previous paragraphs was further enlarged and extended in area as follows:

Section 1B. The Historic Beacon Hill District, created by section one and enlarged and extended by section one A, is hereby further enlarged and extended to include an area contiguous thereto bounded as follows: —southerly by Myrtle street, including, however, the estates numbered twenty-six to eighty-eight, inclusive, and ninety-eight to one hundred and thirty-six, inclusive, on Myrtle street; westerly by Myrtle street; southerly by Revere street; westerly by the alley located to the rear of the estates numbered one hundred and thirty to one hundred and forty Charles street; northerly by the northerly boundary line of the estate numbered one hundred and forty Charles street, and by said boundary line extended diagonally in an easterly direction across Charles Street to Putnam avenue; northerly by Putnam avenue; westerly by West Cedar street; northerly by Phillips street; easterly by the rear property lines of the estates numbered seventy-nine to sixty-one West Cedar street; northerly and westerly by the northerly property lines of the estates located at the northerly ends of Bellingham place, Sentry Hill place and Goodwin place, and the northerly sideline of the estate numbered thirty-seven Grove street, easterly by Grove street; northerly by Revere street; easterly by Irving street; but including the estates located on Rollins place.

Section 1C. The Historic Beacon Hill District, created by section one and enlarged and extended by sections one A and one B, is hereby further enlarged and extended to include an area contiguous thereto bounded as follows:—northerly by a line parallel to and forty feet distant southerly from the southerly sideline of Cambridge street: easterly by Bowdoin street; southerly by Derne and Myrtle streets; westerly by Irving street; generally southerly by the northerly, easterly and westerly boundaries of the area defined in section one B; southerly by Revere street; westerly and northerly by Embankment road; and northerly by Charles street circle; and including the estates located at 131 and 141 Cambridge street and 2–16 Lynde street.

Nothing contained in this act shall apply to the construction, repair, alteration, demolition or reconstruction of any building by Suffolk University on Hancock, Derne or Temple streets.

Section 7A. Signs—No permit to erect a sign, marquee, awning or other exterior architectural feature protruding from any structure in the Historic Beacon Hill District shall be issued by the public improvement commission of the city of Boston, or by any other agency now or hereafter authorized to issue such permits, unless the application for such permit shall be accompanied by a certificate of appropriateness issued under section seven.

It is the function of the Commission to regulate and control all construction, reconstruction and alteration to buildings and structures within the District in which exterior architectural features are involved. Under the terms of the Act, an "Exterior Architectural Feature" is the "architectural style and general arrangement of such portion of the exterior of a structure as is designed to be open to view from a public way, including kind, color and texture of the building materials of such portion and type of all windows, doors, lights, signs and other fixtures appurtenant to such portion".

The members of the Commission are appointed by the Mayor as follows: — one from two candidates nominated by the Beacon Hill Civic Association, Inc., one from two candidates nominated by the Boston Real Estate Board, one from two candidates nominated by The Boston Society of Architects, one from two candidates nominated by the Society for the Preservation of New England Antiquities, and one member selected at large by the Mayor. As the term of any member expires his successor shall be appointed by the Mayor for a term of five years. The members shall serve without compensation.

Board of Zoning Adjustment

Office, 1109 City Hall Annex, eleventh floor

[Stat. 1924, Chap. 488, Section 20; Stat. 1925, Chap. 219; Stat. 1926, Chap. 350; Stat. 1927, Chap. 220; Stat. 1928, Chaps. 70, 137; Stat. 1929, Chap. 88; Stat. 1930, Chap. 347; Stat. 1931, Chaps. 16, 180; Stat. 1932, Chap. 143; Stat. 1933, Chap. 204; Stat. 1934, Chap. 210; Stat. 1936, Chap. 240; Stat. 1941, Chap. 373, Stat. 1946, Chap. 198; Stat. 1948, Chaps. 165, 203, 214; Chap. 537, 1949; Chap. 328, 1950; Stat. 1952, Chap. 109; Stat. 1952, Chap. 143; Stat. 1953, Chap. 411; Ord. 1954, Chap. 2, §§ 27, 28; Stat. 1959, Chap. 193; Stat. 1960, Chap. 652; Rev. Ords. 1961, Chap. 9, § 9.]

OFFICIALS

Albert V. Colman, *Chairman*
Raphaela Di Pietro, *Secretary*
Thomas E. McCormick, *Engineer*
John E. Cassidy, Jr., *Assistant Engineer*

THE BOARD

Members	Nominated by	Term ending
James A. Broyer	Mayor's Appointment See Stat. 1960, Chap. 652, Sec. 12	At pleasure of Mayor
.....	United Improvement Association	May 1, 1958
Elliot Henderson	Greater Boston Chamber of Commerce	May 1, 1961
Albert V. Colman	Mayor's Selection	May 1, 1961
Philip M. Horan	Master Builders' Association of Boston	May 1, 1961
.....	Associated Industries of Massachusetts	May 1, 1962
Robert T. Fowler, Jr.	Greater Boston Real Estate Board	May 1, 1962
Theodore W. Paul	Massachusetts Motor Truck Association, Inc.	May 1, 1963
Charles Spillane	Boston Central Labor Union	May 1, 1964
.....	Boston Society of Civil Engineers	May 1, 1964

Alternate Members*	Nominated by	Term ending
Douglas B. Footit	Boston Society of Architects; Boston Society of Landscape Architects	May 1, 1960
Thomas M. Horan	Massachusetts Real Estate Association	May 1, 1960
Leo J. Glennon	Mayor's Selection	May 1, 1961
C. Clark Macomber	Associated Industries of Massachusetts	May 1, 1962
John Codman	Greater Boston Real Estate Board	May 1, 1962
.....	Boston Society of Civil Engineers	May 1, 1964
John J. Cotter	Boston Central Labor Union	May 1, 1964

* Alternate members as provided in Chap. 109, Acts of 1952.

The Board consists of one member appointed by the Mayor to serve at his pleasure and eleven other members, and eleven alternates, appointed by the Mayor, as follows:— one member from two candidates, and one alternate from two other candidates, nominated by the Associated Industries of Massachusetts, one member from two candidates, and one alternate from two other candidates, nominated by the Boston Central Labor Union, one member from two candidates, and one alternate from two other candidates, nominated by the Boston Chamber of Commerce, one member from two candidates, and one alternate from two other candidates, nominated by the Boston Real Estate Board, one member from two candidates, and one alternate from two other candidates, nominated, both in the case of the member and in the case of the alternate, one by The Boston Society of Architects and one by the Boston Society of Landscape Architects, one member from two candidates, and one alternate from two other candidates, nominated by the Boston Society of Civil Engineers, one member from two candidates, and one alternate from two other candidates, nominated by the Massachusetts Motor Truck Association, Inc., one member from two candidates, and one alternate from two other candidates, nominated by the Massachusetts Real Estate Association, one member from two candidates, and one alternate from two other candidates, nominated by the Master Builders' Association of Boston, one member from two candidates, and one alternate from two other candidates, nominated by the United Improvement Association, and one member, and one alternate, selected at large by the Mayor. All appointive members, and all alternates, shall be residents of or engaged in business in Boston. The term of office is five years.

The members of the Board serve without compensation. Any petition for changing the zoning map must be accompanied by a fee of thirty-five dollars before being considered by the Board.

Either upon petition or otherwise, the Board may, by a decision of not less than four fifths of its members, rendered after a public hearing following advertisement and due notice to the owners of all property deemed by the Board to be affected, change the boundaries of districts by changing the zoning map on file at the state secretary's office, to meet altered needs of a locality, to avoid undue concentration of population, to provide adequate light and air, to lessen congestion in streets, to secure safety from fire, panic and other dangers, to facilitate the adequate provision of transportation, water, sewerage, and other public requirements and to promote the health, safety, convenience and welfare of the inhabitants of the City of Boston.

No decision of the Board of Appeal permitting the erection or alteration of a building to an extreme height greater than that otherwise authorized under the provisions of the zoning law for the lot or building in question is effective until and unless confirmed by the decision of not less than two thirds of the members of the Board of Zoning Adjustment.

If a change in the boundaries of districts is favorably decided upon or if a decision of the Board of Appeal is confirmed, any person aggrieved or any municipal officer or Board, may within fifteen days after the entry of such decision, appeal to the Superior Court sitting in equity, for the County of Suffolk.

Zoning Commission

1108 City Hall Annex, Boston

[Stat. 1956, Chap. 665; Stat. 1957, Chap. 408; Stat. 1958, Chap. 77; Stat. 1960, Chap. 652; Rev. Ords. 1961, Chap. 9, § 10.]

Boston Zoning Code, Adopted March 29, 1963; Filed with Clerk of Senate April 1, 1963; To become effective December 31, 1964

OFFICIALS

ALBERT V. COLMAN, *Chairman*
——— ———, *Vice Chairman*
RAPHAELA DI PIETRO, *Acting Secretary*
THOMAS E. MCCORMICK, *Engineer*

MEMBERS	Nominated by	Term ending
Alfred Gross	Master Builders' Association of Boston	May 1, 1962
Theodore W. Paul	Massachusetts Motor Truck Association, Inc.	May 1, 1962
Timothy J. Regan, Jr.	Mayor's Selection	May 1, 1962
	Boston Society of Civil Engineers	May 1, 1963
Stanley Underhill	Boston Society of Architects / Boston Society of Landscape Architects	May 1, 1963
Albert V. Colman	Mayor's Selection	May 1, 1961
Robert T. Fowler	Greater Boston Real Estate Board	May 1, 1961
Charles F. Spillane	Boston Central Labor Union	May 1, 1961

The Commission consists of eleven commissioners appointed by the Mayor subject to confirmation by the City Council as follows: one commissioner from two candidates nominated by the Associated Industries of Massachusetts, one commissioner from two candidates nominated by the Boston Central Labor Union, one commissioner from two candidates nominated by the Boston Real Estate Board, one commissioner from two candidates nominated one by The Boston Society of Architects and one by the Boston Society of Landscape Architects, one commissioner from two candidates nominated by the Boston Society of Civil Engineers, one commissioner from two candidates nominated by the Greater Boston Chamber of Commerce, one commissioner from two candidates nominated by the Massachusetts Motor Truck Association, Inc., one commissioner from two candidates nominated by the Master Builders' Association of Boston, and three commissioners selected at large by the Mayor, one of whom shall own alone or with one or more other persons, and shall occupy in whole or in part as his place of residence, a dwelling house having not more than three dwelling units. All zoning commissioners shall be residents of Boston; provided that any person who on May 22, 1958, is a member of the Board of Zoning Adjustment of said city may be a zoning commissioner irrespective of his place of residence. The term of office is for three years and the commissioners serve without compensation.

The commissioners may adopt a zoning regulation and from time to time amend it upon petition or otherwise, by the concurrent vote of not less than seven of its members, rendered after a public hearing following advertisement.

A zoning regulation shall be designed among other purposes to lessen congestion in the streets; to conserve health; to secure safety from fire, panic and other dangers; to provide adequate light and air; to prevent overcrowding of land; to avoid undue concentration of population, to facilitate the adequate provision of transportation, water, sewerage, schools, parks and other public requirements; to conserve the value of land and buildings; to encourage the most appropriate use of land throughout the city; and to preserve and increase its amenities.

Votes of the zoning commission adopting a zoning regulation or amendment thereof shall be subject to the same provisions of law in respect to approval by the mayor as orders or votes of the city council of the city, except that the concurrent vote of not less than nine members of the zoning commission shall be necessary to pass such a regulation or amendment over the vote of the mayor.

If any zoning regulation or amendment thereof is favorably decided upon, any person aggrieved or any municipal officer or board, may within fifteen days after the entry of such decision, appeal to the Superior Court sitting in equity, for the County of Suffolk.

CITY CLERK DEPARTMENT

Office, 22 City Hall, second floor

[Stat. 1821, Chap. 110, § 10; Stat. 1854, Chap. 448, § 30; Stat. 1885, Chap. 266, § 2; Rev. Ord. 1898, Chap. 11; G. L., Chap. 41, § § 12–19; C. C., Title IV., Chap. 8; Stat. 1909, Chap. 486, § 22; Rev. Ord. 1947, Chap. 10; Stat. 1951, Chap. 376, § 17B.]

JOSEPH M. DUNLEA, *City Clerk*
FREDERIC J. O'DONNELL, *Assistant City Clerk*

The City Clerk is elected by the City Council for the term of three years. He has the care and custody of the records of the City Council and of all city records, documents, maps, plans and papers, except those otherwise provided for. He also records financing statements, assignments of wages, and other instruments, issues licenses and badges to minors when so directed by the City Council, and performs other duties imposed by statute.

The City Clerk and Assistant City Clerk are, respectively, Clerk and Assistant Clerk of the City Council.

The Assistant City Clerk is appointed by the City Clerk, subject to the approval of the Mayor. By Gen. Laws, Chap. 41, § 18, the certificate or attestation of the Assistant City Clerk has equal effect with that of the City Clerk.

CIVIL DEFENSE DEPARTMENT

Office, 115 Southampton Street

[Stat. 1950, Chap. 639; Ord. 1950, Chap. 8; Stat. 1952, Chap. 269; Stat. 1953, Chap. 491.]

CHARLES W. SWEENEY, *Director.**

The functions of the department are set forth in Chapter 8 of the Ordinances of 1950, which is as follows:

SECTION 1. DEPARTMENT OF CIVIL DEFENSE. There is hereby established a department of civil defense (hereinafter called the "department"). It shall be the function of the department to have charge of civil defense as defined in Section 1, Chapter 639, Acts of 1950, and to perform civil defense functions as authorized or directed by said chapter or by any and all executive orders or general regulations promulgated thereunder, and to exercise any authority delegated to it by the governor under said Chapter 639.

SECT. 2. DIRECTOR OF CIVIL DEFENSE. The department shall be under the direction of a director of civil defense (hereinafter called the "director"), who shall be appointed as prescribed by law. The director shall have direct responsibility for the organization, administration, and operation of the department subject to the direction and control of the appointing authority and shall receive such salary as may be fixed from time to time by the appointing authority. The director may, within the limits of the amount appropriated therefor, appoint such experts, clerks, and other assistants as the work of the department may require, and may remove them, and may make such expenditures as may be necessary to execute effectively the purposes of Chapter 639, Acts of 1950. The director shall also have authority to appoint district co-ordinators and may accept and may receive on behalf of the city, services, equipment, supplies, materials, or funds by way of gift, grant, or loan for purposes of civil defense, offered by the federal government or any agency or officer thereof or any person, firm or corporation, subject to the terms of the offer and the rules and regulations, if any, of the agency making the offer. The director shall cause appropriate records to be kept of all matters relating to such gifts, grants, or loans.

SECT. 3. CIVIL DEFENSE ADVISORY COUNCIL. There is hereby established a civil defense advisory council (hereinafter called the "council"). Said council shall serve without pay and shall consist of the director of civil defense, such other department heads and such other persons as the authority appointing said director may deem necessary. Such member of said council as said appointing authority shall designate shall serve as chairman of said council. Said council shall serve subject to the direction and control of the appointing authority and shall advise said appointing authority and the director on matters pertaining to civil defense.

SECT. 4. POLICE AID TO OTHER CITIES AND TOWNS IN EVENT OF RIOTS AND OTHER VIOLENCE THEREIN. The police department is hereby

* For a term expiring on the first Monday of the January following the next biennial municipal election at which a Mayor is elected.

authorized to go to aid another city or town at the request of said city or town in the suppression of riots or other forms of violence therein.

SECT. 5. TERMINATION OF ORDINANCE. This ordinance shall remain in force during the effective period of Chapter 639, Acts of 1950, and any act in amendment or continuation thereof or substitution therefor.

SECT. 6. DEFINITION. All references to Chapter 639, Acts of 1950, as now in force shall be applicable to any act or acts in amendment or continuation of or substitution for said Chapter 639.

ELECTION DEPARTMENT

Office, 111 City Hall Annex, first floor

[Stat. 1906, Chap. 311; Stat. 1907, Chap. 560, § 78; Rev. Ord. 1898, Chap. 15; C. C., Title IV., Chap. 16; Stat. 1909, Chap. 486, §§ 53–61; Stat. 1910, Chap. 520; Stat. 1911, Chaps. 304, 469, 517, 550, 735; Stat. 1912, Chaps. 275, 471, 483, 641; Stat. 1913, Chaps. 286, 835; Stat. 1914, Chap. 730; Rev. Ord. 1914, Chap. 15; Gen. Stat. 1915, Chaps. 48, 91; Gen. Stat. 1916, Chaps. 16, 43, 81, 87, 179; Gen. Stat. 1917, Chap. 29; Gen. Stat. 1918, Chap. 74; Stat. 1920, Chaps. 129, 142; Stat. 1921, Chaps. 65, 93, 114, 209, 288, 340, 387; Ord. 1921, Chap. 7; Stat. 1924, Chaps. 311, 410, 453, 479; Stat. 1925, Chaps. 39, 136; Stat. 1926, Chap. 105; Ord. 1938; Stat. 1938, Chap. 287; Stat. 1939, Chap. 450; Stat. 1941, Chap. 472; Stat. 1945, Chap. 139; Stat. 1947, Chaps. 227, 446; Stat. 1948, Chap. 452; Stat. 1949, Chap. 347; Stat. 1951, Chap. 376.]

OFFICIALS

GEORGE H. GREENE, *Chairman*
MAURICE L. SMITH, *Secretary*

COMMISSIONERS

GERTRUDE A. PFAU	Term ending April 1, 1967
DAVID LASKER	Term ending April 1, 1968
MAURICE L. SMITH	Term ending April 1, 1965
GEORGE H. GREENE	Term ending April 1, 1966

One Election Commissioner is appointed by the Mayor each year, term beginning April 1. The two leading political parties must be equally represented on the Board and the Chairman is designated annually by the Mayor.

The Board of Registrars of Voters was appointed in May, 1874, and was succeeded July 1, 1895, by the Board of Election Commissioners.

This department exercises all the powers and duties formerly conferred upon the Board of Registrars of Voters (including the preparation of the jury list), except the power and duty of giving notice of elections and fixing the days and hours for holding the same.

The Board also exercises all the powers and duties formerly conferred upon the City Clerk and other officers by chapter 504 of the Acts of 1894. The voting precincts in the 22 wards number 275.

POLICE LISTING BOARD

Chapter 287 of the Acts of 1938 provides: "In Boston there shall be a listing board composed of the police commissioner of the city and the board of election commissioners. In case of disagreement between the members of the listing board, the chief justice of the municipal court of the city of Boston, or, in case of his disability, the senior justice of said court who is not disabled, shall, for the purpose of settling such disagreement, be a member of said listing board and shall preside and cast the deciding vote in case of a tie."

The duties of said board are further provided for in Sections 8, 10, 11, 12, 13, 14, 15, 16 of Chapter 29 of the Acts of 1917; and all other acts in amendment and addition thereto.

FIRE DEPARTMENT

Office, 115 Southampton Street

[Stat. 1850, Chap. 262; Stat. 1895, Chap. 449, § § 9–11; Rev. Ord. 1898, Chap. 17; Stat. 1909, Chap. 308; Stat. 1912, Chap. 574; Ord. 1912, Chaps. 4, 6; Ord. 1913, Chap. 1; Stat. 1913, Chap. 800; Stat. 1914, Chaps. 519, 795; Rev. Ord. 1914, Chap. 16; Ord. 1917, Chap. 4; Ord. 1919, Chap. 2; Stat. 1920, Chaps. 60, 68; Stat. 1921, Chap. 196; Stat. 1923, Chap. 309; Stat. 1939, Chap. 237; Ord. 1944, Chap. 10; Stat. 1945, Chap. 413; Ord. 1959, Chap. 3.]

THOMAS J. GRIFFIN, *Fire Commissioner.* Term ending May 1, 1966.
WILLIAM D. SLATTERY, *Senior Administrative Assistant of the Department*
WILLIAM A. TERRENZI, *Chief of Department*
JOHN E. CLOUGHERTY, *Assistant Fire Chief in Charge of Fire Prevention Division*
JOHN F. HOWARD, *Assistant Fire Chief in Charge of Fire Fighting Force*
— — — — — — *Assistant Fire Chief in Charge of Personnel and Training*
RICHARD A. ASH, *Deputy Fire Chief*
JOHN J. BREEN, *Deputy Fire Chief*
FREDERICK P. CLAUSS, *Deputy Fire Chief*
JOHN J. CREHAN, *Deputy Fire Chief*
JAMES J. FLANAGAN, *Deputy Fire Chief*
EDWARD J. GAUGHAN, *Deputy Fire Chief*
JOSEPH F. KILDUFF, *Deputy Fire Chief*
JOHN J. RYAN, *Deputy Fire Chief*
ALBERT L. O'BANION *Superintendent, Fire Alarm Division*
THOMAS F. CONNORS, *Superintendent, Maintenance Division*

The Boston Fire Department was organized in 1837. It is in charge of 1 Commissioner, 1 Senior Administrative Assistant, 1 Chief of Department, 3 Assistant Fire Chiefs, 8 Deputy Chiefs, 47 District Chiefs, 3 Chaplains, 1 Superintendent of Fire Alarm, 1 Superintendent of Maintenance, 1 Medical Examiner, 1 Engineer of Motor Vehicles, 87 Captains, 214 Lieutenants,

1,491 Engineers, Apparatus Operators, Masters, Aides, Fire Fighters, 37 Clerks, 28 Fire Alarm Operators, and 116 Mechanics, Painters, Linemen, Repairers, Electricians, Workmen, and other employees.

Total officers, engineers, privates and employees, 2,039.

There are 45 fire stations, a fire alarm branch with 71 employees, operating 2,158 signal boxes. Annual reports have been published since 1838.

Yearly salaries of assistant fire chiefs, $10,528.80; deputy chiefs, $9,458.80; district chiefs, $8,560.00; captains, $7,447.20; lieutenants, $6,719.60; first-year privates, $5,280; second year, $5,430; third year, $5,900.

Boston Firemen's Relief Fund

By Chapter 308, Acts of 1909, amended by Chapter 134, Acts of 1911, and Chapter 186, Acts of 1949, the Fire Commissioner and 12 members of the Fire Department, to be elected annually by all the members, are constituted a corporate body for the purpose of holding and administering the Firemen's Relief Fund.

HEALTH DEPARTMENT

Main Office, Health Department Building, Haymarket Square

[Stat. 1854, Chap. 448, § 40; Stat. 1895, Chap. 449, § 19; Stat. 1897, Chap. 219; Rev. Ord. 1898, Chap. 18; C. C., Title IV., Chap. 19; Stat. 1902, Chaps. 206, 213; Stat. 1906, Chap. 225; Stat. 1907, Chaps. 386, 445, 480; Stat. 1908, Chaps. 329, 411; Stat. 1909, Chap. 380; Stat. 1910, Chaps. 269, 640; Stat. 1911, Chap. 287; Stat. 1912, Chaps. 448, 486; Stat. 1913, Chap. 586; Stat. 1914, Chaps. 627, 628; Rev. Ord. 1914; Chaps. 17, 40; Ord. 1914, 2d Series, Chap. 1; Ord. 1915, Chap. 1; Spec. Stat. 1915, Chap. 346; Ord. 1915, Chaps. 3, 4; Spec. Stat. 1919, Chap. 163; Stat. 1920, Chap. 100; Stat. 1921, Chaps. 94, 111; Stat. 1922, Chap. 61; Ord. 1926, Chap. 3; Ord. 1931, Chap. 2; Stat. 1941, Chap. 446; Ord. 1950, Chap. 4; Ord. 1954, Chap. 2, § 31.]

OFFICIAL

John T. Foley, M.D., M.P.H., *Health Commissioner**

Health Division

DIRECTORS

Leo E. Diamond, *Senior Administrative Assistant.*
John T. Foley, M.D., Director of Medical Services.
John B. Lynch, M.D., Director of Local Health Services.
Francis W. Gens, B.S., Director of Environmental Sanitation.

---

* For a term expiring on the first Monday of the January following the next biennial municipal election at which a Mayor is elected.

OTHER SUPERVISING OFFICERS

Catharine Atwood, *Head Bacteriologist*, Bureau of Laboratory Services.
Frank P. Henry, Principal Environmental Sanitation Inspector.
Katherine E. Fitzgerald, Director of Public Health Education.
Patrick J. Foley, D.M.D., Director of Dental Service.
Henry Mazer, *Chief*, Bureau of Milk and Chemistry.
Daniel G. Milano, Principal Environmental Sanitation Inspector.
Virginia G. Fitzgerald, R.N., Director of Public Health Nurses (temporary).

The first Board of Health in Boston was established in 1799, under the special statute of February 13, 1799. It was abolished by the first City Charter and from 1822 to 1873 its functions were exercised through the City Council. The last Board of Health was established by an ordinance of December 2, 1872. It published annual reports, beginning with 1873. By Chap. 1, Ord. 1914, 2d Series, the department was placed in charge of one executive, the Health Commissioner, who appoints the deputy commissioners. Chap. 1, Ord. 1915, provided that the quarantine service should pass from the control of the Health Department when the property was leased to the United States, in effect June 1, 1915.

On March 31, 1927, an ordinance was enacted abolishing the Boston Sanatorium Department and placing the Tuberculosis Hospital at Mattapan under the jurisdiction of the Trustees of the Boston City Hospital; all other powers and duties, as well as the Out-Patient Department, were transferred to the Health Commissioner by Chap. 1 of the Ordinances of 1927, as amended February 16, 1931.

Public Health Council

Office, Health Department Building, Haymarket Square
[Ord. 1956, Chap. 1.]

OFFICIALS

Albert A. Hornor, M.D., *Chairman*
— — — — M.D., *Vice Chairman*

THE BOARD

Thomas C. Healey	Term ending May 1, 1963
Laura C. Hodgkinson	Term ending May 1, 1964
Roy J. Heffernan, M.D.	Term ending May 1, 1962
Paul E. Landry	Term ending May 1, 1962
George P. Condakes	Term ending May 1, 1963
Robert G. Hill, D.D.S.	Term ending May 1, 1963
Albert A. Hornor, M.D.	Term ending May 1, 1964
John J. McNamara	Term ending May 1, 1964

The Public Health Council is a Board in the Health Division of the Health Department, consisting of nine members appointed by the Mayor,

of whom at least one shall be a registered physician, one a registered dentist, one a representative of an industry engaged in handling food, one a representative of another industry, one a representative of labor, and one a housewife. As the term of any member expires his successor shall be appointed by the Mayor for a term of three years. The members shall serve without compensation. The Mayor shall from time to time designate one of the members as Chairman and another as Vice Chairman.

The duties of said Board shall be (*a*) to make, upon its own initiative or at the request of the Mayor, the Director of Administrative Services or the Health Commissioner, studies and recommendations with respect to the organization, activities, policies, procedures and budget of the Health Division, (*b*) to review from time to time such rules and regulations of the Health Commissioner as may then be in force and report to the Health Commissioner its findings with respect to the adequacy thereof and its recommendations, if any, for the amendment or repeal thereof or for new rules and regulations, and (*c*) to advise the Health Commissioner on such matters within the scope of his duties as he may refer to said council.

Registry Division

Office, 704 City Hall Annex, tenth floor

[Stat. 1892, Chap. 314; Stat. 1898, Chap. 389; Gen. Laws, Chap. 46; Rev. Ord. 1925, Chap. 28; C. C. Title IV., Chap. 28; Ord. 1954, Chap. 2, § 31.]

William J Kane, *City Registrar*
Mary E. Manning, *First Assistant City Registrar*
Helen T. Collins, *Assistant City Registrar.*
Margaret M. Barry, *Assistant City Registrar.*

The City Registrar keeps the records of births, deaths and marriages, issues certificates of the same and marriage licenses, receives and records affidavits of, additions to, and amendments and corrections of said records, and forwards copies of all records to the office of the Secretary of the Commonwealth and to outside cities and towns when nonresidents are involved. Annual reports have been published since 1849, except in 1860 and 1861.

By ordinance, approved July 12, 1892, the Department of Ancient Records and the office of Record Commissioners (established July 6, 1875) were abolished, and the duties of the Record Commissioners, including the publication of documents relating to the early history of Boston, were transferred to the City Registrar.

Weights and Measures Division

Office, 105 City Hall Annex, first floor

[Ord. 1954, Chap. 2, § 31.]

John F. McCarthy, *Sealer*
Edward F. Lownie, *Chief Deputy Sealer*
Grace E. Gaston, *Principal Clerk*

The duties of the division are set forth in the General Laws, Chapters 94, 98, and 101, with amendments and additions thereto.

The Sealer is required to give public notice annually by advertisement to all persons having places of business in the city and using weighing and measuring devices for the purpose of buying or selling of goods, wares or merchandise, to bring them into this office to be tested and sealed. After giving the said notice, he shall visit the places of business not complying and shall test, adjust, seal or condemn in accordance with the results of tests made, the weighing and measuring devices of said persons. In addition the department is charged with the enforcement of all laws relative to the licensing of hawkers, peddlers and transient vendors, the giving of false or insufficient weight or measure, the reweighing of coal, the examination of coal for quality and the inspection of certain containers as to size, shape and dimensions. The division must investigate all complaints registered with the department and, when the evidence warrants, shall prosecute violations of the law.

HOSPITAL DEPARTMENT

Office at the Boston City Hospital, 818 Harrison Avenue

[Stat. 1858, Chap. 113; Stat. 1880, Chap. 174; Stat. 1885, Chap. 266, § 1; Stat. 1889, Chap. 336; Stat. 1890, Chap. 418; Stat. 1893, Chap. 91; Stat. 1901, Chap. 518; Stat. 1906, Chap. 189; Stat. 1907, Chap. 248; Stat. 1908, Chap. 225; Stat. 1908, Chap. 627; Stat. 1909, Chap. 486; Stat. 1911, Chap. 167; Spec. Stat. 1915, Chap. 34; Spec. Stat. 1915, Chap. 190; Stat. 1921, Chap. 86; Stat. 1922, Chap. 521, § 18; Stat. 1924, Chap. 70; Stat. 1924, Chap. 352; Ord. 1927, Chap. 1; C. C., Title IV., Chap. 20; Stat. 1928, Chap. 237; Stat. 1930, Chap. 167; Stat. 1931, Chap. 40; Stat. 1932, Chap. 215; Rev. Ord. 1947, Chap. 18, as amended by Ord. 1954, Chap. 2, § 32; Stat. 1955, Chap. 39.]

OFFICIALS

William H. Ellis, Jr., *President*
Thomas J. Giblin, D.M.D., *Secretary*

TRUSTEES*

Louis P. Smith	Term ending May 1, 1967
Richard Cardinal Cushing	Term ending May 1, 1968
Thomas J. Giblin, D.M.D.	Term ending May 1, 1964
Louis J. Guaragna	Term ending May 1, 1965
William H. Ellis, Jr.	Term ending May 1, 1966

The Boston City Hospital was opened on June 1, 1864. Besides the Main Hospital, the Trustees have charge of the South Department for contagious diseases, the Sanatorium Division at 249 River Street, Mattapan (for tuberculosis patients), Long Island Division (for chronic diseases) and East Boston Relief Station.

* The Trustees serve without compensation.

Relief Stations were closed to patients on March 15, 1938; East Boston Relief Station was reopened on a twenty-four hour basis on October 15, 1945.

The Convalescent Home in Dorchester was closed in March, 1932.

The Trustees are incorporated and authorized to receive and hold real and personal estate bequeathed or devised to said hospital corporation to an amount not exceeding $10,000,000.

HOSPITAL OFFICERS

JOHN F. CONLIN, M.D.— *Director of Hospitals and Superintendent of The Boston City Hospital.* Office at the Hospital.

Deputy Superintendents:

JAMES V. SACCHETTI, M.D., *Surgical Services*
LEON R. LEZER, M.D., *Medical Services*
MARGARET B. WELCH, R.N., *Nursing Service and Education*
JOSEPH P. LALLY, *Finance*
C. J. D'AMATO, *Physical Facilities*
JAMES G. WALSH, *General Services*
ALICE M. LYONS, *Personnel*
JEAN W. BLAKE, *Volunteer Services*

SANATORIUM DIVISION

Superintendent and Medical Director — DAVID S. SHERMAN, M.D.

LONG ISLAND DIVISION

Superintendent — JOHN R. MCGILLIVRAY

LAW DEPARTMENT

Office, 11 Beacon Street

[Ord. 1904, Chap. 23; Rev. Ord. 1961, Chap. 17.]

ARTHUR G. COFFEY, *Corporation Counsel*
ARTHUR M. BLASI, *Assistant Corporation Counsel*
EDWARD J. BOYLE, *Assistant Corporation Counsel*
VICTOR BROGNA, *Assistant Corporation Counsel*
PAUL J. BURNS, *Assistant Corporation Counsel*
FREDERICK M. DONOVAN, *Assistant Corporation Counsel*
LEO J. DOOLEY, *Assistant Corporation Counsel*
EDWARD J. DUFFY, JR., *Assistant Corporation Counsel*
ALEXANDER J. GILLIS, *Assistant Corporation Counsel*
J. EDWARD KEEFE, JR., *Assistant Corporation Counsel*
JOHN J. KERRIGAN, *Assistant Corporation Counsel*
WILLIAM A. MCDERMOTT, *Assistant Corporation Counsel*
MARIO MISCI, *Assistant Corporation Counsel*
LAWRENCE J. MOORE, *Assistant Corporation Counsel*
LOUIS K. NATHANSON, *Assistant Corporation Counsel*
WILLIAM E. O'BRIEN, *Assistant Corporation Counsel*
PATRICK J. O'CONNELL, *Assistant Corporation Counsel*

Gerard A. Powers, *Assistant Corporation Counsel*
Thomas J. Roche, *Assistant Corporation Counsel*
Ashelen P. Senopoulos, *Assistant Corporation Counsel*
David J. Saliba, *Assistant Corporation Counsel*
Theodore R. Stanley, *Assistant Corporation Counsel*
Robert H. Tobin, *Assistant Corporation Counsel*
R. Gaynor Wellings, *Assistant Corporation Counsel*
Enoch OD Woodhouse, *Assistant Corporation Counsel*
Thomas L. McCormack, *Workmen's Compensation Agent*

The office of Attorney and Solicitor was established in 1827, which was superseded by the office of City Solicitor in 1866. A further office of Corporation Counsel was created in 1881. The office of City Solicitor was abolished and the department placed under the sole charge of the Corporation Counsel in 1904.

The Law Department consists of a Corporation Counsel, twenty-five assistant corporation counsel, a workmen's compensation agent, and forty other employees, including the staff of the Administrative, Counselling and Miscellaneous Litigation, General Trial, Collection and Workmen's Compensation Divisions of the Law Department.

The Law Department has general charge of the legal work of the city, represents the city in all litigation to which it is a party, prosecutes certain criminal proceedings, does the conveyancing work for the various municipal departments, performs the legal work incidental to tax title foreclosures, prepares and approves all municipal contracts and bonds, furnishes legal opinions to the Mayor and the City Council and to the various department heads and city officials, including the School Committee, on matters relating to the discharge of their official duties, prepares petitions for and drafts of legislation in which the city has an interest and appears and represents the city before the various committees of the legislature, and before other boards, commissions and administrative agencies, including the Interstate Commerce Commission, Civil Aeronautics Board and other federal agencies, the Appellate Tax Board, Industrial Accident Board, and the Department of Public Utilities.

LIBRARY DEPARTMENT

Office, Central Library Building, Copley Square

[Stat. 1878, Chap. 114; Rev. Ord. 1898, Chap. 24; C. C., Title IV., Chap. 23; Rev. Ord. 1914, Chap. 21; Spec. Stat. 1919, Chap. 116; Spec. Stat. 1931, Chap. 50; Spec. Stat. 1943, Chap. 218; Spec. Stat. 1953, Chap. 167.]

OFFICIALS

Edward G. Murray, *President*
Augustin H. Parker, Jr., *Vice President*

MILTON E. LORD, *Director, and Librarian*
ELIZABETH B. BROCKUNIER, *Clerk*

TRUSTEES *

LENAHAN O'CONNELL	Term ending May 1, 1966
EDWARD G. MURRAY	Term ending May 1, 1967
ERWIN D. CANHAM	Term ending May 1, 1968
SIDNEY R. RABB	Term ending May 1, 1964
AUGUSTIN H. PARKER, JR.	Term ending May 1, 1965

The Trustees of the Public Library of the City of Boston, five in number, are appointed by the Mayor, one each year, for a term of five years. They were incorporated in 1878, and authorized to receive and hold real and personal estate to an amount not exceeding $1,000,000. This amount was changed to $10,000,000 in 1919, to $20,000,000 in 1931, and to $50,000,000 in 1953. The first Trustees were appointed under an ordinance of October 14, 1852.

The old library building on Boylston street was opened to the public in September, 1858, and closed finally in January, 1895. The Central Library Building in Copley square, costing $2,756,384, was first opened on March 11, 1895.

The Library is maintained by an annual appropriation made to the Trustees by the City Government.

The annual reports, the first of which appeared in 1852, have been continued without interruption.

THE LIBRARY SYSTEM

The library system consists of the Central Library in Copley square, the Kirstein Business Branch in the Edward Kirstein Memorial Library Building at 20 City Hall avenue, twenty-six Branch Libraries, three Bookmobiles, and Hospital Library Service at Boston City Hospital. In addition, through an agreement with Harvard University, the Baker Library of the Harvard Graduate School of Business Administration is a branch of the Boston Public Library. By similar arrangement, the Boston Medical Library at 8 Fenway serves as a medical branch.

The component parts of the library system are the following:

Director's Office
Division of Home Reading and Community Services
Division of Reference and Research Services
Division of Library Operations
Division of Information
Division of Personnel

* The Trustees serve without compensation.

DIRECTOR'S OFFICE

The general administration of the library system as a whole is centered in the Director's Office, which acts in close relationship with the Trustees' Office, with an interchangeable staff acting for the two offices. There is also supervised from the Director's Office the work of the Office of Records, Files, Statistics, and the general publishing activities of the Library.

DIVISION OF HOME READING AND COMMUNITY SERVICES

The greater part of the circulation of books to borrowers is centered in the Branch Libraries, the Bookmobiles, and Hospital Library Service. The purely library activities of the Branch Libraries and the Bookmobiles are therefore considered as a unit which is designated as the Division of Home Reading and Community Services. Within this division there are closed departments and public departments. The main grouping of the public departments is that of the Branch Libraries, the Bookmobiles, and Hospital Library Service, and the Audio-Visual Department, Central Charging Records, and the Open Shelf Department in the Central Library. In direct relationship with the work of the Branch Libraries and the Bookmobiles is the Work with Adults, the Work with Young Adults, and the Work with Children.

The closed departments are:

1. Cataloging and Classification Department
2. Book Selection Department
3. Central Book Stock, Branch Issue Section

These departments are concerned with the selection of library materials and with the preparation of these materials for use by the public.

The public departments are the Audio-Visual Department, Central Charging Records, and the Open Shelf Department (Adults' Section, Young Adults' Section, Children's Section) in the Central Library, the three Bookmobiles, Hospital Library Service at Boston City Hospital, and the 26 Branch Libraries distributed throughout the city as follows:

City Proper:

North End, 3A North Bennet street
South End, 65 West Brookline street
Bookmobiles, 400 Shawmut avenue
Hospital Library Service, Boston City Hospital, 818 Harrison avenue

Brighton:

Allston, 161 Harvard avenue
Brighton, 40 Academy Hill road
Faneuil, 419 Faneuil street

Charlestown:

Charlestown, 43 Monument square

Dorchester:

Adams Street, 690 Adams street
Codman square, 6 Norfolk street
Dorchester, 1 Arcadia street

Lower Mills, 1110 Washington street
Mattapan, 10 Hazleton street
Mount Bowdoin, 275 Washington street
Uphams Corner, 500 Columbia road

East Boston:
East Boston, 276 Meridian street
Orient Heights, 18 Barnes avenue

Hyde Park:
Hyde Park, 35 Harvard avenue

Jamaica Plain:
Connolly, 433 Centre street
Jamaica Plain, 12 Sedgwick street

Roxbury:
Egleston Square, 2440 Columbus avenue
Memorial, 205 Townsend street
Mount Pleasant, 12 Vine street
Parker Hill, 1497 Tremont street

South Boston:
South Boston, 646 East Broadway
Washington Village, 290 Old Colony avenue

West Roxbury:
Roslindale, 4238 Washington street
West Roxbury, 1961 Centre street

DIVISION OF REFERENCE AND RESEARCH SERVICES

The more important part of the reference work of the library system as a whole is carried on in the Central Library. The purely library activities of the Central Library are therefore considered as a unit which is designated as the Division of Reference and Research Services. Within this division there are closed departments and public departments.

The closed departments are:

1. Cataloging and Classification Department
2. Book Selection Department

These departments are concerned with the selection of library materials and with the preparation of those materials for use by the public.

The public departments are

GENERAL REFERENCE SERVICES

1. General Reference Department, and Public Catalog
2. Periodical and Newspaper Department
3. Maps Department

THE ARTS

4. Music Department
5. Fine Arts Department
6. Picture Collection Department

THE HUMANITIES

7. History Department
8. Literature and Languages Department (proposed)
9. Religion, Philosophy, Psychology Department (proposed)

THE SOCIAL SCIENCES

10. Social Sciences Department (including Economics and Political Science)
11. Government Documents Department
12. Education Department
13. Kirstein Business Branch

SCIENCE AND TECHNOLOGY

14. Engineering Sciences Department (including Patents)
15. Biological Sciences Department (proposed)
16. Physical Sciences Department (proposed)

In addition to the above public departments there is also a Print Department and a Rare Book Department. The general nature of all of these public departments is indicated by the names which they bear.

The general book stock is under the supervision of a department known as the Book Stack Service.

DIVISION OF LIBRARY OPERATIONS

All of those aspects of the Library's activities that are not of a purely library nature, and are not provided for otherwise, are considered as a unit constituting the Division of Library Operations.

The *departments constituting the division* are:

1. Accounting Department
2. Book Preparation Department
3. Book Purchasing Department
4. Binding Department
5. Buildings Department

The general nature of the work of these departments is indicated by the names which they bear.

DIVISION OF INFORMATION

The public relations program of the Library is to tell the story of the Library's services to the community at large and to aid in achieving increasing understanding and support of the Library's programs and needs.

There is supervised from the division office the work of the Information Office and the Exhibits Office.

DIVISION OF PERSONNEL

The personnel program of the Library is administered by the Division of Personnel within the framework of the policies established by the Trustees and the Director.

Special Activities

In addition to the regular activities of the various departments, the Library carries on programs in its lecture hall. Exhibits in the Main Lobby, the Treasure Room, and in the Puvis de Chavannes, Sargent, and Wiggin Galleries in the Central Library Building afford opportunities for emphasizing the Library's valuable resources. Storytelling in the Children's Section, Open Shelf Department, and in many branch libraries by trained storytellers is a part of the Library's program of work with children.

Four publications are distributed free throughout the system: *Book, Current, Spotlight on New Books for Young Adults,* and *Books on Parade.* each issued four times a year, and *B. P. L. News,* issued ten times a years

Statistical Data

City appropriation for support of the Library, 1963	$3,516,607.00
For purchase of books and library materials	$266,708.87
Books lent to borrowers, 1963	3,294,739
Employees, January 1, 1964:	
Full-time	515
Part-time, in terms of full-time equivalents	103.6
Number of volumes, January 1, 1964	2,240,242
Trust Funds, approximate value, January 1, 1964	$6,721,202.08

Hours of Service

Central Library: 9 A.M. to 9 P.M., Monday through Friday; 9 A.M. to 6 P.M., Saturday; 2 P.M. to 6 P.M., Sunday. June 1 to September 30; closed Sunday.

Kirstein Business Branch: 9 A.M. to 5.30 P.M., Monday through Friday; June 1 to September 30, 9 A.M. to 5 P.M.; closed Saturday and Sunday.

Branch Libraries (except eight small Branch Libraries): 9 A.M. to 9 P.M., Tuesday and Wednesday; 1 P.M. to 9 P.M., Monday and Thursday; 9 A.M. to 6 P.M., Friday; 9 A.M. to 1 P.M., Saturday.

Small Branch Libraries (Allston, Dorchester, Faneuil, Lower Mills, Mt. Bowdoin, Mt. Pleasant, Orient Heights and *South End):* 9 A.M. to 6 P.M., Tuesday, Wednesday, Friday; 1 P.M. to 9 P.M., Monday and Thursday; 9 A.M. to 1 P.M., Saturday. *Memorial:* 9 A.M. to 5.30 P.M., Monday through Friday; closed Saturday.

Note: All Branch Libraries are closed on Sunday, and from May 1 through October 31, are closed on Saturday.

Baker Library: 8.30 A.M. to 12 M., Monday through Friday; 8.30 A.M. to 5 P.M., Saturday; 1 P.M. to 11 P.M., Sunday. June 15 to September 15; 9 A.M. to 5 P.M., Monday, Tuesday, Thursday, Friday; 9 A.M. to 10 P.M., Wednesday; closed Saturday and Sunday.

Boston Medical Library: 9 A.M. to 5 P.M., Tuesday, Wednesday, and Friday; 9 A.M. to 9 P.M., Monday and Thursday; 9 A.M. to 1 P.M., Saturday. June 1 to September 30; 9 A.M. to 5 P.M., Monday through Friday; 9 A.M. to 1 P.M., Saturday, except closed on Saturday July 1 through September 1.

PARKS AND RECREATION DEPARTMENT

Office, 33 Beacon Street.

[Stat. 1875, Chap. 185; Rev. Ord. 1898, Chap. 28; C. C. Title IV., Chap. 24; Stat. 1911, Chaps. 435, 540; Ord. 1912, Chap. 10; Ord. 1913, Chap. 5; Ord. 1914, Chap. 3; Rev. Ord. 1914, Chap. 24; Ord. 1920, Chap. 13; Ord. 1922, Chaps. 5, 7; Stat. 1923, Chap. 309; Ord. 1923, Chaps. 8, 12; Ord. 1954, Chap. 2, § 37.]

Parks and Recreation Commission

William J. Devine,* *Commissioner of Parks and Recreation, Chairman.*

O. Philip Snowden, *Associate Commissioner of Parks and Recreation.* Term ending May 1, 1964.

Daniel G. O'Connor, *Associate Commissioner of Parks and Recreation.* Term ending May 1, 1963.

Frederick A. Meagher, *Associate Commissioner of Parks and Recreation.* Term ending May 1, 1965.

Harry J. Blake, *Associate Commissioner of Parks and Recreation.* Term ending May 1, 1966.

OFFICIALS

Martin F. Walsh, *Commissioner*
Arthur J. O'Keefe, *Executive Secretary*
Daniel J. Byrne, Jr., *Chief Engineer*
Patrick J. Ryan, *Director of Recreation*
Arthur A. English, *General Superintendent*
John J. Butler, *Superintendent of Baths*

The first Board of Park Commissioners was appointed on July 8, 1875. The Board consisted of three members who served without compensation. As thus constituted, the department continued up to 1913, when, by the provisions of Chapter 10, Ordinances of 1912, it was merged with the Public Grounds, Bath and Music Departments, under the name of Park and Recreation Department. In 1920, the Cemetery Department was merged with the Park Department, the latter title being substituted for Park and Recreation Department. On May 1, 1954, the department became the Parks and Recreation Department. The four Associate Commissioners serve without compensation.

Parks and Parkways with Location, Area and Year Acquired.

MAIN PARK SYSTEM

	Acres
zArborway, Prince street to Franklin Park, 1892 . . .	17.38
†Arnold Arboretum and Bussey Park, South, Centre and Walter streets, 1882, 1895	223.00

* For a term expiring on the first Monday of the January following the next biennial municipal election at which a Mayor is elected.

z The roadway portions of these areas have been transferred to the Metropolitan District Commission on October 30, 1956 under Stat. 1956, Chap. 581.

† Of this park, only the roads and walks are maintained by the City.

	Acres
zBack Bay Fens, Beacon street to Brookline avenue, 1877	113.19
‡Boston Common, Tremont to Park street, Beacon, Charles and Boylston streets, 1634	48.40
Commonwealth avenue, Arlington street to Kenmore street, 1894–1905	32.00
Franklin Park (1833–84) Blue Hill avenue, American Legion Highway, Forest Hills street, Walnut avenue, Columbus avenue and Seaver street	429.00
zOlmsted Park, Huntington avenue to Prince street, 1890	180.00
Public Garden, Charles to Arlington and Beacon to Boylston streets, 1823	24.25
zRiverway, Brookline avenue to Huntington avenue, 1890	28.22
West Roxbury Parkway, from Centre street, near Arboretum, to the Metropolitan District Commission Parkway, 1894. Roadway under care and control of M. D. C.	65.97
Total Acres, Main Park System	1,161.41

MARINE PARK SYSTEM

§Marine Park and Aquarium, Farragut road, City Point (land and flats), 1883, including beach	57.61
‖Strandway at Carson street and Columbus Park, Columbia Road railroad bridge to Marine Park (land and flats), 1890–1901, including portion of Columbia road at this section	254.30
Total Acres, Marine Park System	311.91

MISCELLANEOUS PARKS

*Adams, Irving W. Park, Junction of Washington and South streets, Roslindale, 1919	0.78
Chestnut Hill Park, Beacon street and Commonwealth avenue, Brighton, 1898–1902	33.50

‡ This area of the Common is exclusive of the old cemetery on Boylston Street side containing 1.40 acres.

§ This area has been turned over to the M.D.C. of the Commonwealth under Chap. 92, Sec. 87, G. L. Final transfer not completed.

The Aquarium was transferred to the Metropolitan District Commission by Stat. 1959, Chap. 240.

‖ This area with the exception of Columbus Park and L Street Beach has been turned over to the M.D.C. of the Commonwealth under Chap. 92, Sect. 87, G. L. Final transfer not completed.

* Named for U. S. serviceman killed in World War No. 1.

z The roadway portions of these areas have been transferred to the Metropolitan District Commission on October 30, 1956 under Stat. 1956, Chap. 581.

	Acres
Chiswick road, Commonwealth avenue, Sidlaw road, Brighton, 1949	0.60
‡Copp's Hill terraces, Commercial and Charter streets, North End, 1893	0.60
*Corbett, William B. Park, between Washington and Claybourne streets, Dorchester, 1917	0.94
Cummings Memorial Park, located partially in Woburn and Burlington, Mass., 1930	234.00
xDoherty, Ensign, John J., Jr., Bunker Hill and Medford streets (4.30), 1891	4.30
Dorchester Park, Dorchester avenue and Richmond street, 1891–1925	31.47
Freeport Street (Malloch's) Wharf and grounds, Dorchester (land 0.94; flats 1.40), 1912	1.42
North End Beach, Commercial and Charter streets (land and flats), 1893	6.70
*Ringer, Stanley A. Park, Allston street and Griggs place, Allston, 1916 (playground area 2.32)	12.38
Rogers Park, Lake and Foster streets, Brighton, 1899 (playground 6.00 acres)	8.20
Savin Hill Park, Grampian Way, Dorchester, 1909	8.26
Statler Park, Columbus avenue, Stuart and Church streets, 1925	0.25
Town Meeting Park, Pleasant and Pond streets, Dorchester, 1921	0.22
Washington street and Monsignor Reynolds Way, South End, 1945	0.32
Total Area, Miscellaneous Parks	343.94

PLAYGROUNDS AND PLAY AREAS, WITH LOCATION, AREA, AND YEAR ACQUIRED

Almont Street Playground, Mattapan, 1924	17.81
Alsen, Carl Henry Playground, Victory road at Park street, Dorchester, 1916–1943	4.27
Amatucci, Priv. Joseph Playground, East Glenwood and Hyde Park avenues, Hyde Park, 1958	0.47
American Legion Playground, Condor and Glendon streets, East Boston, 1924	3.38
*Barry, William J. Playground, Chelsea street and Mystic river, Charlestown, 1897	5.72
Beecher Street Play Area, Jamaica Plain, 1942 (undeveloped)	0.18
Billings Field, La Grange and Bellevue streets, West Roxbury, 1896	10.83

* Named for U. S. servicemen killed in World War No. 1.
x Named for U. S. servicemen killed in World War No. 2.
‡ Note.

	Acres
†Boston Common, Charles Street side	3 50
Bradford Street Play Area, South End, 1954	0.04
Bruce Street, West Roxbury, 1945 (undeveleoped)	0.80
‡Brookside Avenue Playground at Cornwall street, Jamaica Plain, 1925	1.32
‡Buckley, Rev. Fr. Playground, West Third and Bolton streets, South Boston, 1925	0.65
xByrne, Joseph M. Playground, Everett and Elm streets, Dorchester, 1939	1.16
Cabot Street Extension–Bath–Land, Roxbury, 1954	0.13
Carleton and Canton streets, South End, 1945	0.05
Carroll Pond, Carrolton Rd., West Roxbury (undeveloped), 1921	0.47
Carson street, Dorchester, 1945	0.47
*Carter, William E. Playground, Columbus avenue at Camden street, 1899	4.95
†xCassidy, Walter F. (Chestnut Hill) Playground, Beacon street, Brighton, 1898	9.44
Ceylon Street Playground, Ceylon and Intervale streets, Dorchester, 1923	4.03
‡Charter Street Playground, Charter street and Greenough Lane, North End, 1940	0.23
†Columbus Park, Strandway, including beach, South Boston	79.00
*Connolly, John J. Playground, Marcella and Highland streets, Roxbury, 1903	5.10
*Cronin, James L. Playground, Brent street, at Wainwright street, Dorchester, 1899	2.24
Cumston Street Play Area, South End, 1952	0.02
*‡Cutillo, Vincent Playground, Morton and Stillman streets, North End, 1917	0.29
*‡DeFilippo, Private John Playground (Snow Hill street), North End, 1937	1.13
*Doherty, John A. Playground, Dorchester and Geneva avenues, 1897	1.47
x†Doherty, Ensign John J., Jr. Playground, Bunker Hill and Medford streets, Charlestown Heights, 1891	4.30
†Dorchester Park, Dorchester avenue and Richmond street, 1891	5.40
Douglass Court Play Area, North End, 1952	0.01
Dover Street Extension—Bath—Land, 1952	0.06
Draper, Mary Playground, Washington and Stimson streets, West Roxbury, 1932	5.76
East Boston Memorial Stadium, Porter street, East Boston, 1954	17.67

* Named for U. S. serviceman killed in World War No. 1.
† Playgrounds located in parks, and included in areas of parks.
‡ Children's playground.
x Named for U. S. serviceman killed in World War No. 2.

	Acres
*‡Emmons, Frederick D. Playground, Rutherford avenue, Charlestown, 1912	1.07
Eustis, William Playground, Norfolk avenue and Proctor street, Roxbury, 1909	7.60
Factory Hill Playground, Town and Sunnyside streets, Hyde Park, 1912	5.20
*Fallon Field, South and Robert streets, Roslindale, 1899 and 1931	7.57
‡Foster Street Playground, Foster street, place and court, North End, 1930	0.10
Franklin Field, Blue Hill and Talbot avenues, Dorchester, 1892	45.59
Franklin Park, 1883–1884 (Playstead)	22.00
Gallagher, Alice E. Memorial Park, Brighton, 1937–1943–1948	16.01
*Garvey, William H. Playground, Neponset avenue, opposite Chickatawbut street, Dorchester, 1896	8.72
Gibson, Christopher, Playground, Dorchester and Geneva avenues, 1897	4.34
Hannon, Mary Playground, Howard avenue and Folsom street, Dorchester, 1940–1945	1.69
Hanson Street Play Area, Hanson street, South End, 1957	0.07
Harrison avenue, 624–634, South End Play Area (1950)	0.12
Harvard, John Mall, Main street, near City Square, Charlestown, 1943	0.85
Haverhill and Perkins Streets Play Area, Charlestown, 1951	0.23
*Healey, James F. Playground, Washington street and Firth road, Roslindale, 1902	9.63
Hemenway, Mary Playground, Adams and Gustine streets, Dorchester, 1919	4.41
Hill and Cook Streets Play Area, Charlestown, 1942	0.10
Holyoke Street Play Area, South End, 1951	0.04
Howes, Gertrude Playground, Winthrop, Fairland and Moreland streets, Roxbury, 1930	1.88
Hynes, Thomas J. Playground, V. F. W. Parkway at Brucewood street, West Roxbury, 1950	6.42
Jefferson Playground, Heath, Cranford and Floyd streets, Roxbury, 1924	4.38
King Street Play Area, Roxbury, 1943	0.32
Lasell street at Addington road, West Roxbury, vacant land, 1958	0.09
Lee, Major Christopher F. Playground, First street at M street, South Boston, 1897	5.20

* Named for U. S. serviceman killed in World War No. 1.
‡ Children's playground.

	Acres
†Lee, Joseph Playground, The Fens, Back Bay, 1877	5.00
Lowell School Site, Centre and Mozart streets, Roxbury, 1959	0.81
‡McCarthy, Leo F. Playground, Mead and Ludlow streets, Charlestown, 1938	0.28
*c ‖McConnell Park (including Comer Ford Field), Springdale and Denny streets (land and flats), 1899, 1914, including beach	57.40
McKinney Playground, Faneuil street, Brighton, 1930	5.94
xMcLaughlin, Joseph D. Playground, Parker Hill and Fisher avenues, Roxbury, 1912	11.54
*‡McLean, Arthur F. Playground, Saratoga and Bennington streets, near Moore street, East Boston, 1917	0.43
Mission Hill Playground, Tremont and Smith streets, Roxbury, 1913–1915–1947	2.75
*Murphy, John W. Playground, Carolina avenue, Jamaica Plain, 1912	4.17
Myrtle Street Play Area, West End, 1949	0.17
†North End Beach and Playground, Commercial street, 1893	3.00
Noyes, John H. L. Playground, Saratoga and Boardman streets, East Boston (land and flats), 1909	8.31
Oak Square Playground, Brighton, 1948	1.48
O'Day, Thomas F. Playground, Pembroke street, near Tremont street, 1960	0.87
†Olmsted Park, Jamaicaway, 1890	3.00
‡Paris Street Playground, East Boston, 1912	1.27
‡Parkman, Francis Playground, Wachusett street, Forest Hills, 1924	2.06
Paul Gore street, Jamaica Plain, 1913 (undeveloped)	0.74
Penniman and Hano streets, Brighton, 1945	0.94
‡Phillips Street Play Area, West End, 1941	0.13
‡Pitts and Hale Streets Play Area, West End, 1942	0.10
Plympton Street Play Area, South End, 1926	A0.09
Polcari, Capt. Louis Playground, North Bennet and Prince streets, North End, 1897	0.40
Poplar and Hillside Streets, Roslindale, 1951	0.44
Portsmouth Street Playground, Brighton, 1912	4.29
Quincy and Stanley Streets, Dorchester, 1955	0.38
Readville Playground, Milton and Readville streets, Hyde Park 1924	5.03
Revere, Paul Mall, Hanover and Unity streets, North End, 1925	0.76

* Named for U. S. serviceman killed in World War No. 1.
‡ Children's playground.
x Named for U. S. serviceman killed in World War No. 2.
† Playgrounds located in parks, and included in areas of parks.
‖ The beach section of this area was turned over to the M. D. C. of the Commonwealth under Chap. 92, Sec. 87, G. L. Final transfer not completed.
A Acquired by gift.
c The playground area named Comerford Field, July 1960.

	Acres
†Ringer, Stanley A. Playground, Allston street and Griggs place, Brighton, 1916	2.32
▲Ripley Playground, Ripley road, near Harvard street, Dorchester, 1913	0.86
Roberts, Thomas J. Playground, Dunbar avenue, Dorchester, 1930	10.37
†Rogers Park, Lake and Foster streets, Brighton, 1899–1931	6.00
Ronan Park (formerly Mt. Ida), Adams street and Mt. Ida road, Dorchester, 1912	11.65
xRoss, Wesley G. Playground, Westminster street, near Wood avenue, Hyde Park, 1936	13.03
*Rotch, Lester J. Playground, Albany and Randolph streets, South End, 1903	2.80
Rutherford Avenue and Union Streets, Charlestown, 1951	0.21
xRyan, John J. Jr. Playground, Main and Alford streets, Charlestown (land and flats), 1891	12.38
Ryan, Robert., Play Area, Harborview street at Dorchester Avenue, Dorchester, 1960	0.64
Smith's Pond Playground, Brainard near Cleveland street, Hyde Park, 1914	12.91
*Smith, William F. Playground, Western avenue and North Harvard street, Brighton, 1894	14.00
Sorrento, Hooker and Goddard streets, Brighton, 1951	1.00
*Sullivan, J. M. and J. J. Playground, Fellows and Hunneman streets, Roxbury, 1897	0.85
Sumner and Lamson Streets, East Boston, 1955	0.48
*‡Sweeney, Matthew J. Playground, West Fifth street, South Boston, 1909	0.47
‖Tenean Beach and Playground, Neponset, 1915–1933	15.25
Thetford Avenue and Evans Street, Dorchester	0.66
Thornton Street, Roxbury—No. 134 (undeveloped), 1941	0.06
Union Street Playground, Brighton, 1949	1.31
Vernon Street, Roxbury, between Cabot and Lamont streets (undeveloped), 1941	0.40
Wallingford road and Chestnut Hill avenue (playground site), 1950	10.50

▲ Aquired by gift.
* Named for U. S. serviceman killed in World War No. 1.
‡ Children's playground.
x Named for U. S. serviceman killed in World War No. 2.
† Playgrounds located in parks, and included in areas of parks.
‖ The beach section of this area was turned over to the M.D.C. of the Commonwealth under Chap. 92, Sec. 87, G. L. Final transfer not completed.

	Acres
*Walker, George H. Playground, Norfolk street, opposite Evelyn street, Mattapan, 1912	6.21
xxWalsh, William Gary Playground, Gallivan Boulevard, corner Washington street, Dorchester, 1946	6.97
Washington and Stimson streets, West Roxbury, 1938 . .	0.30
West Rutland Square Play Area, South End, 1953 . . .	0.13
‡West Third Street Playground at B street, South Boston, 1909	0.28
Wilkes Street Play Area, South End, 1954	0.06
Winthrop, John Playground, Dacia and Danube streets, Dorchester, 1911	1.57
Wright, George Golf Course, West street, Hyde Park, 1930–1931	158.48
Total area of the 120 Playgrounds and Play Areas (Acres),	759.91
Area of 10 Playgrounds in Parks (Acres)	120.96
Area of the 109 Separate Playgrounds (Acres) . . .	638.95

The first separate playground acquired by the City was the Charlestown Playground, purchased in 1891 for $172,923. With that included, 120 playgrounds (109 separate and 11 located in parks) have been established, most of them equipped with first-class shelter and sanitary buildings containing lockers, also drinking fountains, shower baths, etc.

Recreation Centers, Beaches, Pools and Public Baths

Recreation Centers

Cabot Street, Roxbury
Columbia Road, Dorchester
Curtis Hall, Jamaica Plain
Hyde Park Municipal Building
J. J. Williams Building, South End
Lexington Street, Charlestown
North Bennet Street, North End
Paris Street, East Boston
Roslindale Municipal Building
South Boston Municipal Building
Vine Street, Roxbury
Tobin Memorial Building, Roxbury

Beaches and Swimming Pools

Cabot Street Pool, indoor
Curtis Hall Pool, indoor
Charlestown Pool, outdoor
North End Pool, outdoor
L Street Beach (3 beaches—men, women, boys)
L Street Solarium (men, women)

* Named for U. S. serviceman killed in World War No. 1.
xx Named for U. S. serviceman killed in World War No. 2. Congressional medal of honor.
‡ Children's playground.

Public Baths

Brighton Municipal Building
Cabot Street, Roxbury
Columbia Road, Dorchester
Copley School, Charlestown
Curtis Hall, Jamaica Plain
Dover Street, South End
Hyde Park Municipal Building
Lexington Street, Charlestown
North Bennet Street, North End
Paris Street, East Boston
Roslindale Municipal Building
South Boston Municipal Building
Tobin, Maurice J. Memorial Building
Tyler Street, South End
Vine Street, Roxbury
Williams, John J. Building, South End

PUBLIC GROUNDS, SQUARES, ETC., WITH LOCATIONS AND AREAS

CITY PROPER

	Square Feet
Blackstone Square, Washington street, between West Brookline and West Newton streets	105,100
Braddock Park, between Columbus avenue and N. Y., N. H. & H. R. R.	3,800
City Hall Grounds, School street	7,700
Columbus Square, Columbus and Warren avenues	2,200
Concord Square, between Tremont street and Columbus avenue.	5,005
Copley Square, between Huntington avenue, Boylston and Dartmouth streets	28,399
Dock and Faneuil squares	707
Franklin Square, Washington street, between East Brookline and East Newton streets	105,205
Abraham Lincoln Square (formerly Park Square), Columbus avenue, Eliot street and Broadway	2,867
Massachusetts Avenue Malls, four sections, between Albany street and Columbus avenue	106,500
Angell Memorial Plaza	6,747
Rachael Revere Square, North End, 1945	3,509
Rutland Square, between Tremont street and Columbus avenue.	7,400
St. Stephen Square, corner St. Stephen street and Symphony road	100
Trinity Triangle, Huntington and St. James avenues, 1885	7,841
Union Park, between Tremont street and Shawmut avenue	16,000
Waltham Square, Harrison avenue, opposite Union Park street	3,000
Worcester Square, between Washington street and Harrison avenue	16,000
Total	428,125

	Square Feet
ROXBURY	
Cedar Square, Cedar street, between Juniper and Thornton streets	26,163
Elm Hill Avenue Tree Reservation, between Seaver and Schuyler streets	2,650
Elm Hill Park, off 550 Warren street	6,920
*Hanlon, Francis G. Square, junction of Huntington avenue, Tremont and Francis streets	1,662
Harris, Horatio Park, Walnut avenue, Munroe, Townsend and Harold streets	110,040
Heath, General Square, Old Heath, New Heath and Parker streets	2,416
Highland Park, Fort avenue and Beech Glen street	158,421
Joslin Park, Deaconess road and Brookline avenue	13,500
Kittredge, Alvah Park, Highland street and Highland avenue	5,600
Linwood Park, Centre and Linwood streets	3,625
Madison Park, Sterling, Marble, Warwick and Westminster streets	122,191
Orchard Park, Chadwick, Orchard Park and Yeoman streets	104,492
Public Ground, corner Blue Hill avenue and Seaver street	2,500
Walnut Park, between Washington street and Walnut avenue	5,736
Warren Square, Warren, St. James and Regent streets	1,380
Washington Park, Dale and Bainbridge streets	396,125
*Wolf, Herbert J. Square, Crawford, Abbotsford and Harold streets	966
Total	964,387
Brighton Square, Chestnut Hill avenue and Academy Hill road	25,035
*Cunningham, Edward M. Square, Cambridge, Murdock and Sparhawk streets	7,449
Fern Square, between Franklin and Fern streets	1,900
Jackson Square, Chestnut Hill avenue, Union and Winship streets	4,300
Oak Square, Washington and Faneuil streets	9,796
Public Ground, Cambridge and Henshaw streets	1,434
‖William Boyden Park, Commonwealth avenue at Lake Street Extension	—
Total	49,914
CHARLESTOWN	
City Square, junction of Main and Park streets	8,739
Essex Square, Essex and Lyndeboro' streets	930
Hayes Square, Bunker Hill and Vine streets	4,484
Sullivan Square, Main, Cambridge, Sever and Gardner streets	14,542
Winthrop Square, Winthrop, Common and Adams streets	38,450
Total	67,145

* Named for U. S. serviceman killed in World War No. 1.
‖ Part of Chestnut Hill Park.

	Square Feet
DORCHESTER	
Algonquin Square, Algonquin and Bradlee streets	1,728
*Andrew, Henry Square, Adams and Granite streets	2,068
Centervale Park, Upland avenue and Bourneside street	9,740
Coppens, Reverend Francis X., Square, Adams and Bowdoin streets (Formerly Eaton Square)	13,280
*Denton, Gordon E., Square, Magnolia street	3,605
*Donovan, John F., Park, Meeting House Hill	56,200
Drohan Square, Edison Green	10,241
Florida Street Reservation, King to Ashmont streets (7 sections)	24,193
*Kane, Francis G., Square, Bowdoin, Winter and Hancock streets	1,600
Mt. Bowdoin Green, summit of Mt. Bowdoin	25,170
*Olson, Fred C. W., Square, junction of Adams and Codman streets	700
Peabody Square, Ashmont street and Dorchester avenue	1,963
Richardson Square, between Pond and Cottage streets	46,035
Monsignor O'Donnell Square, junction of Freeport street and Neponset avenue	6,263
(Town Meeting Park) see "Miscellaneous Parks"	
Tremlett Square, Tremlett street, between Hooper and Waldeck streets	7,107
Wellesley Park, Wellesley park	28,971
Total	238,864
EAST BOSTON	
Brophy, Michael J., Park, Webster, Sumner, Lamson and Seaver streets	30,000
Central Square, Meridian and Border streets	40,310
Maverick Square, Sumner and Maverick streets	4,396
Prescott Square, Trenton, Eagle and Prescott streets	12,284
Putnam Square, Putnam, White and Trenton streets	11,628
Total	98,618
HYDE PARK	
Greenwood Square, junction of Greenwood street and Central avenue	220
*Jones, Lieut. Parker B., Square, Milton avenue and Highland street	220
Webster Square, junction of Webster street and Central avenue	220
Williams Square, Williams avenue and Prospect street	700
Wolcott Square, Hyde Park avenue, Milton and Prescott streets	220
*Woodworth, Horace Campbell, Square, Beacon street and Metropolitan avenue	220
Total	1,800
SOUTH BOSTON	
Independence Square, Broadway, Second, M and N streets	279,218

* Named for U. S. serviceman killed in World War No. 1.

	Square Feet
Lincoln Square, Emerson, Fourth and M streets	9,510
Thomas Park, Telegraph Hill (Dorchester Heights)	190,000
Total	478,728

WEST ROXBURY

Duffie, Arthur, Square, Clement avenue, West Roxbury	2,200
*Gustav Emmet Square, S. Conway, S. Fairview and Robert streets	750
*Mahoney, Cornelius J., Square, Centre and Perkins streets	3,200
Oakview Terrace, off Centre street	5,287
Soldiers' Monument Lot, South and Centre streets, Jamaica Plain	5,870
Total	17,307

Total area of Public Grounds, etc., 2,344,888 Square Feet, or 53.89 Acres.

RECAPITULATION

	Acres
Parks and Parkways:	
Main Park System	1,161.41
Marine Park System	311.91
Miscellaneous Parks	343.94
Playgrounds (separate)	638.95
Public Grounds, Squares, etc.	53.83
Grand total (acres)	2,510.04

MONUMENTS AND MEMORIALS BELONGING TO CITY, LOCATED ON PUBLIC GROUNDS

Name or Designation and Location	*Year Erected*	*Artist or Architect*
Blackstone Memorial Tablet, Boston Common	1914	R. Clipston Sturgis
Crispus Attucks and Other Patriots of 1770, Boston Common (Boston Massacre)	1888	Robert Kraus
William Ellery Channing, Public Garden	1903	Herbert Adams
Patrick A. Collins Memorial, Commonwealth Ave	1908	Henry H. Kitson
Declaration of Independence Tablet, Boston Common	1925	T. Alice Kitson John F. Paramino
Dorchester Heights (Revolutionary), Telegraph Hill, South Boston	1902	Peabody and Stearns
Ether Memorial, Public Garden	1867	John Q. A. Ward
Football Tablet, Boston Common	1925	
Curtis Guild Memorial Entrance, Boston Common	1917	Cram and Ferguson

* Named for U. S. serviceman killed in World War No. 1.

John Harvard Tablet, John Harvard Mall, Charlestown		
Kosciuszko Tablet, Public Garden	1927	Mrs. T. A. R. Kitson
Lafayette Tablet, Boston Common	1924	John F. Paramino
Abraham Lincoln and Emancipation, Abraham Lincoln Sq	1879	Thomas Ball
Donald MacKay, Castle Island		W. T. Aldrich
John Boyle O'Reilly, Back Bay Park	1896	Daniel C. French
Francis Parkman Memorial, Olmsted Park, Jamaica Plain	1906	Daniel C. French
George F. Parkman Memorial Bandstand, Boston Common	1912	Robinson and Shepard
Paul Revere, Paul Revere Mall, Boston	1940	Cyrus E. Dallin
Colonel Robert Gould Shaw and 54th Mass. Regiment, Boston Common	1897	Augustus Saint Gaudens McKim, Mead & White
Soldiers' and Sailors' Monument, Boston Common	1877	Martin Milmore
Soldiers' Monument, Charlestown, Winthrop Sq	1872	Martin Milmore
Soldiers' Monument, Dorchester, Meeting House Hill	1867	D. F. Dwight
Soldiers' Monument, Jamaica Plain, Centre and South Sts., Jamaica Plain	1871	W. W. Lummis
George Robert White Memorial, Public Garden	1924	Daniel C. French
Founding of Boston Memorial Tablet, Boston Common	1930	John F. Paramino

Statues Belonging to City, Located in Parks and Public Grounds.

Name	*Location*	*Year Erected*	*Artist*
Samuel Adams,	Adams Sq	1880	Anne Whitney
Robert Burns,	Back Bay Fens	1919	Henry H. Kitson
Colonel Thomas Cass,	Public Garden	1899	Richard E. Brooks
John Endicott,	Back Bay Fens (at Forsyth Way)	0000	Jennewien
Leif Ericsson,	Commonwealth Ave	1886	Anne Whitney
Edward Everett,	Richardson Pk	1867	William W. Story
Admiral David G. Farragut,	Marine Park, South Boston	1895	Henry H. Kitson
Benjamin Franklin,	City Hall Grounds	1856	Richard S. Greenough
William Lloyd Garrison,	Commonwealth Ave	1886	Olin L. Warner
General John Glover,	Commonwealth Ave.	1875	Martin Milmore

Edward Everett Hale, Public Garden	1913	Bela L. Pratt
Alexander Hamilton, Commonwealth Ave.	1865	William Rimmer
Wendell Phillips, Public Garden	1915	Daniel C. French
Josiah Quincy, City Hall Grounds	1879	Thomas Ball
Charles Sumner, Public Garden	1878	Thomas Ball
General Joseph Warren, Warren Sq., Roxbury	1904	Paul W. Bartlett
George Washington,* Public Garden	1869	Thomas Ball
John Winthrop, Marlborough St. at Berkeley St., First Church Grounds	1880	Richard S. Greenough
Labor Group,**Franklin Park	1930	Daniel G. French
Science Group,** Franklin Park	1930	Daniel G. French
(West Street Plaza Group), Boston Common	1961	Cassieri & DiBiccari

* Equestrian Statue.

** Removed from Old Post Office Building in Boston to the Zoological Garden.

Fountains Belonging to City, Located on Public Grounds.

Brewer Fountain, Boston Common.

Coppenhagen Memorial Fountain, Richardson square.

Johnson Memorial Fountain and Gateway, entrance to Back Bay Park, Westland avenue.

"Maid of the Mist" and three other fountains, Public Garden.

West Street Plaza, Boston Common.

One fountain on each of the following locations:—

Blackstone, Franklin, Central, Independence and Sullivan squares, Donovan Park, Thomas Park, Madison Park, Union Park, and Massachusetts avenue, Lyman Fountain, Eaton square.

Bridges Located in Parks and Parkways.

Public Garden

Foot Bridge, over Pond.

The Fens

Boylston, over outlet of the Fens.

Fens, over outlet of Muddy River.

Riverway

Bellevue, over Muddy River from Francis street.

Brookline avenue, over Muddy River.

Berners street Foot Bridge, over Muddy River.

Berners street Foot Bridge, over Bridle Path.

Olmsted Park

Foot Bridges at Leverett Pond and over outlets of Willow Pond and Ward's Pond.

Franklin Park

Ellicott Arch, carrying Circuit Drive over walk at Ellicottdale.

Forest Hills, carrying entrance to Franklin Park over traffic road.
Scarboro, carrying Circuit Drive over Scarboro Pond.
Scarboro Pond Foot Bridge, carrying the walk over Scarboro Pond.

George H. Walker Playground

Foot Bridge over Midland Division of New York, New Haven & Hartford Railroad.

CEMETERY DIVISION

The burying grounds, cemeteries and tombs which are owned by and in charge of the City of Boston are as follows, with a total area of about 7,000,000 square feet:

	Square Feet	Established
Bennington Street, East Boston	157,500	1838
Bunker Hill, Bunker Hill street, Charlestown	48,202	1807
Central, Boston Common, City	60,693	1756
Copp's Hill, Hull street, City	89,015	1659
Dorchester North, Uphams Corner, Dorchester	142,587	1633
Dorchester South, Dorchester avenue, near Gallivan Boulevard, Dorchester	95,462	1814
Eliot, Eustis street, Roxbury	34,830	1630
Evergreen, Commonwealth avenue, near Wade street, Brighton	604,520	1848
Fairview, Fairview avenue, Hyde Park, about 50 acres		1892
Granary, Tremont street, City	82,063	1660
Hawes, Emerson street, South Boston	11,232	1816
King's Chapel, Tremont street, City	19,344	1630
Market Street, Brighton	18,072	1764
Mount Hope, Walk Hill, Paine and Canterbury streets, 125 acres and 14,330 square feet		1851
Phipps Street, Charlestown	76,740	1630
South End South, Washington street, near East Newton street, City	64,670	1810
Union, East Fifth street, South Boston	5,470	1841
Walter Street, West Roxbury	35,100	1711
Westerly, Centre street, West Roxbury	39,450	1683

CITY TOMBS

Twenty-five in the South Ground; six in Phipps Street Ground, Charlestown; one tomb for infants in South Ground; one tomb for infants and one for adults in Copp's Hill Ground; one for adults and one for infants in the Granary Ground; one for infants in King's Chapel Ground; one for infants in the Central Ground; two receiving tombs in East Boston; one receiving tomb in Dorchester North; one receiving tomb in Dorchester South; one receiving tomb in Evergreen Cemetery, Brighton; one receiving tomb in Mount Hope Cemetery, and one receiving tomb in Fairview Cemetery, Hyde Park.

PENAL INSTITUTIONS DEPARTMENT

Office, 804 City Hall Annex

[Stat. 1895, Chap. 449, Sec. 14; Stat. 1896, Chap. 536, Sec. 9; Stat. 1897, Chap. 395, Sec. 5; Stat. 1928, Chap. 389; Ord. 1924, Chap. 9; Rev. Ord. 1961, Chap. 20.]

JOSEPH V. MCBRINE, *Commissioner*

The Penal Institutions Department is under the direction of the Penal Institutions Commissioner who is the executive and administrative head of the department and exercises the power and performs the duties provided by statute. The Suffolk County House of Correction at Deer Island is under his control and he is also charged with paroling power for inmates, serving sentences of less than twelve months at the House of Correction and the Suffolk County Jail.

House of Correction

EDGAR L. SHEPARD, *Master*

The Suffolk County House of Correction is located at Deer Island, which is part of Boston, adjacent to the Town of Winthrop, and covers about 67.5 acres. The institution dates from 1895 and now includes land and buildings valued at $2,221,600; land appraised at $448,900, and buildings at $1,722,700.

POLICE DEPARTMENT

Headquarters, 154 Berkeley Street
(Stat. 1878, Chap. 244; Stat. 1885, Chap. 323; Stat. 1906, Chap. 291; Stat. 1938, Chap. 377; Stat. 1962, Chap. 322.)

Edmund L. McNamara, *Police Commissioner*
William A. Bradley, *Deputy Superintendent-Administrative Assistant*

BUREAU CHIEFS
Deputy Superintendent John T. Howland
Deputy Superintendent Herbert F. Mulloney
Deputy Superintendent Francis J. Hennessy
Deputy Superintendent William J. Taylor

For administrative and operational purposes the department is divided into four major bureaus designated as Bureau of Inspectional Services comprising the Staff Inspection Division, Intelligence Division and Internal Affairs Division; the Bureau of Field Operations comprising the Patrol Division, Traffic Division and Criminal Investigation Division; the Bureau of General Services comprising the Central Service Division and Records-Communications Division; and the Bureau of Personnel and Training comprising the Personnel Division and Training Division.

The city is divided into sixteen Police Districts in each of which is a police building containing facilities for command officers and a force of men. The personnel assigned to police districts are supplemented by personnel assigned to a permanent Tactical Patrol Force, a Canine Corps and a Special Service Squad, which may be deployed into any high crime incidence area of the city to aid in the prevention of crime or the apprehension of criminals, or to an area of the city in which any emergency arises.

The Criminal Investigation Division is the central detective agency of the department and is located in the Headquarters building. It consists of the following major sub-divisions: Crimes Against Persons Section; Crimes Against Property Section; General Investigation Section; Vice Control Section; Juvenile Aid Section and Identification Section. Within these Sections is found the following special investigating squads: automobiles stolen, banking, express thieves, homicide, hotels, lost and stolen property, narcotics, obscene literature, pawnbrokers, including junk-shop keepers and dealers in second-hand articles, pickpockets, domestic relations, retail stores and robbery. In addition to criminal identification through fingerprinting and photographs, a ballistic unit and crime laboratory are maintained.

The criminal identification unit has continued to prove of great value and stands in favorable comparison with similar units of the most advanced departments.

This Division also handles cases of fugitives from justice and conducts hundreds of investigations during the course of a year for various police departments throughout the United States and foreign countries. Further, it cooperates in every way possible with outside police departments in the investigation of crime and prosecution of criminals. Supervision of the daily line-up of all persons arrested for serious offenses is conducted by this Division.

Advancement and changes are constantly being made to maintain efficiency of the various sections of the Criminal Investigation Division. To bring about this efficiency of service, equipment of the Division is continually being augmented by addition of modern identification apparatus which now includes a Polygraphor Lie Detector.

The Traffic Division is located in the Police Building, 229 Milk Street. Its commanding officer is responsible for proper regulation of traffic conditions and for the safety of the public using the highways from 8 A.M. to 12 o'clock midnight, within the intown section of the city.

The Records-Communications Division, also located in the Headquarters building, consists of the Central Records Section, Central Complaint Section and Data Processing Unit. In the Central Records Section there is maintained files of criminals' records, individual compilations of criminal activities of known criminals, indices of persons wanted for crime on warrants and summonses, reports of all felonies committed within the city and all reports of investigation of these felonies, indices of persons holding licenses granted by the Police Commissioner and missing persons. Warrants and summonses are also handled by this Section, as well as records incurred through the non-criminal parking violation enforcement.

In the Central Complaint Section all complaints received by the department are recorded on pre-numbered-pre-punched and time-stamped complaint message cards to insure central control over such complaints resulting in immediate response to requests for police assistance. This section also maintains the department radio station "KCA860" which has two base transmitters located at Police Headquarters and on the roof of the new Courthouse Building, Pemberton Square, the latter being operated by remote control from Police Headquarters.

These broadcasting stations insure speedy response to a call for police assistance and render possible speedy dissemination of information and quick concentration of necessary police power at a point where needed.

The Boston Police Department is completely equipped with the most modern two-way radio. There are 160 police cars, 6 police boats, and 31 combination patrol wagons and ambulances, equipped with two-way radio telephone. Police automobiles and combination patrol wagons and ambulances with two-way radio are moving through all parts of the city day and night. Any part of the city may be reached by a police radio car or patrol wagon-ambulance in a very few moments after receipt of a radio message from either of the broadcasting stations.

The radio has been a very important factor in the prompt apprehension of law violators as well as increasing the number of arrests. In many instances, the offenders have been taken into custody while in the act of committing crime.

The Data Processing Unit supplies the department with statistical information necessary for fficient operations and deployment of personnel as well as information needed for the monthly and annual returns of crime statistics required under uniform crime reporting procedures.

The Central Services Division is charged with the supervision and care of all police buildings. Orders for building maintenance, repair work, plumbing, steamfitting, etc., are issued by this Division. The Automotive Maintenance Section is also a responsibility of this Division.

The processing of thousands of hackney carriage licenses as well as other licenses issued by the Police Commissioner as well as the auditing of all cash receipts for licenses and other services is under the supervision of this Division.

The Property Clerk's office of the Central Services Division is charged with the care of lost, stolen and abandoned property, money or other property alleged to have been illegally obtained, and all articles and property taken from persons arrested for any cause. In its custody are also placed all seized liquor and gaming implements which come into possession of the Department. Orders for supplies, uniforms and equipment are issued by this office.

The Commissioner appoints a Harbor Master and assistants from the police force. The following patrol boats are used in this service: the "William H. Pierce" and the "William H. McShane," both 38-foot crafts

A Chris-Craft 16-foot speedboat, the "Warren C. Perkins"; the "Argus," a 28-foot craft: "Patrol Boat 63," a 63-foot sea-rescue craft, and "Patrol Boat 45," a 45-foot sea-rescue boat.

The Police Department is responsible for the annual listing of all residents within the city 20 years of age or over.

On January 1, 1964, the police force numbered 2,557.

PUBLIC WORKS DEPARTMENT

511 City Hall Annex

James W. Haley, *Commissioner* *

The Public Works Department was created in 1911 under the provisions of Chapter 486, Acts of 1909, through the consolidation of the existing street, water, and engineering departments. The Department was placed in the charge of a Commissioner who was required by Ordinances to be a civil engineer of recognized standing. The Department now operates through its Central Office and five (5) major divisions, each in the charge of a Division Engineer. These divisions carry out the major programs of the Department; namely, the maintenance and construction of highways, street lighting, snow removal, sewerage construction and maintenance, water construction and maintenance, sanitation, street cleaning, removal of refuse and garbage. All engineering in connection with the foregoing programs is performed by the Engineering Division. The Central Office performs general administrative functions including personnel management, payrolls, cost accounting, purchasing, inventory control, property and equipment maintenance.

Central Office

511 City Hall Annex

A. Administrative Branch

This branch is in charge of administrative functions that include personnel, payroll management, supplies, inventories, accounting and contracts.

B. Maintenance Branch

The Maintenance Branch is responsible for the care, control, and maintenance of all department-owned motor vehicles, and for the operation, care, and maintenance of all real estate and related facilities of the Public Works Department.

C. Permit Branch

The Permit Branch, issues all permits to open, occupy, and obstruct portions of the streets, as well as Water and Sewer permits.

---

* For a term expiring on the first Monday of the January following the next biennial municipal election at which a Mayor is elected.

Highway Division

501 City Hall Annex

CHARLES M. MARTELL, *Division Engineer*

This Division has charge of the construction and maintenance of all public streets, street cleaning and flushing by Department forces, the care and upkeep of electric and gas lamps on public streets, parks, and public grounds; the construction, operation, and maintenance of the highway bridges under the control of the Department, and the abolition of grade crossings.

Sanitary Division

507 City Hall Annex

JOHN F. FLAHERTY, *Division Engineer*

The Sanitary Division has charge of the contract collection, removal, and disposal of ashes, garbage, and refuse. It also supervises the removal of commercial wastes under contractual arrangement between the producer and the contractor.

Sewer Division

603 City Hall Annex

EDWARD G. A. POWERS, *Division Engineer*

The Sewer Division handles and disposes of the domestic and commercial sewage of the city. It still maintains the disposal works at Moon Island in the City of Quincy where raw sewage is discharged into Boston Harbor from the original disposal system — the Boston Main Drainage System. It also discharges into the Metropolitan System at Nut Island where sewage is discharged after primary treatment, and at Deer Island where a Metropolitan treatment plant is under construction. The Division constructs and maintains the main sewers, common sewers and surface drains of the City.

Engineering Division

403 City Hall Annex

FREDERICK L. GARVIN, *Division Engineer*

This Division performs engineering services for the Divisions of the Public Works Department and other City departments.

Water Division

607 City Hall Annex

EDWARD J. PINKUL, *Division Engineer*

This Division has the control, care, and maintenance of all pipes and appurtenances for supplying wholesome water to the City. Its source of supply is the Metropolitan District Commission which charges one hundred twenty (120.00) per million gallons of water to its members.

Boston's requirements were 121,366,300 gallons per day in 1963, or 178 gallons per capita. Under present rates the consumer pays the City one cent for 25 gallons of pure water.

The Division maintains and operates a high pressure fire service for the central business section of Boston.

Public Improvement Commission

Office, 511 City Hall Annex

THE BOARD

James W. Haley, *Commissioner of Public Works,* ex officio, *Chairman*

James J. Sullivan, Jr., *Commissioner of Real Property,* ex officio, *Vice Chairman*

Thomas F. Carty, *Commissioner of Traffic and Parking,* ex officio

Michael J. Corrao, *Secretary*

The Public Improvement Commission was established May 1, 1954. This Commission was assigned many of the powers and duties of the former Board of Street Commissioners, including the authority to lay out, widen, relocate, alter, or discontinue highways, and to order specific repairs to be made therein; to name or rename public highways and private ways; to order the construction of sanitary sewers and storm drains; to take land by eminent domain for municipal purposes (except for Public Housing and Off-Street Parking); to permit the opening of private ways for public travel; to levy assessments for street, sidewalk, and sewer betterments and to issue permits for the location of wire-carrying poles, conduits, pipes, tracks, signs, and similar uses of the public ways.

The administration functions include the processing of petitions, arranging public hearing, preparing estimates and orders relating to land damages and street and sewer betterments, preparing orders for the laying out of streets and the construction of streets and sewers, for eminent domain land takings, and for the granting of permits for use of public highways, erection of poles, signs, etc.

REAL PROPERTY DEPARTMENT

Office, City Hall Annex, Room 809

[Rev. Ord. 1961, Chap. 22.]

[St. 1943, c. 434, as amended by St. 1945, c. 433; St. 1949, c. 317; St. 1950, c. 318; St. 1951, c. 159; St. 1952, c. 196; St. 1961, c. 314. See also St. 1962, c. 762, s. 4; St. 1946, c. 474, as amended by St. 1948, c. 612; St. 1950, c. 316; St. 1951, c. 625; St. 1951, c. 734; St. 1955, c. 450; St. 1958, c. 273; St. 1960, c. 413; St. 1962, c. 338; St. 1963, c. 263. See also G. L. c. 40, s. 22B, 22C, 22E.]

REAL PROPERTY BOARD

JAMES J. SULLIVAN, JR., *Commissioner of Real Property, Chairman**

ALBERT F. DONNELLY, *Assistant Commissioner of Real Property**

DAVID L. CURRIER, *Associate Commissioner.* Term expires May 1, 1964.

WILLIAM F. KEESLER, *Associate Commissioner.* Term expires May 1, 1965.

JOSEPH B. BURKE, *Executive Secretary*

The Real Property Board has the powers and performs the duties conferred or imposed on the Board of Real Estate Commissioners by the St. 1943, c. 434, as amended, and by the St. 1946, c. 474, as amended, and has also the powers and performs the duties conferred or imposed by statute on the Board of Street Commissioners in relation to the abatement of taxes.

By the Ord. 1954, c. 2, s. 43, the Public Buildings Department was abolished and the powers, duties and appropriations of the Superintendent of Public Buildings with respect to the appointment, suspension, discharge, compensation, and indemnification of subordinates were transferred to the Commissioner of Real Property, and all other powers, duties, and appropriations of the Public Buildings Department were transferred to the Assistant Commissioner of Real Property.

Committee on Foreclosed Real Estate

JAMES J. SULLIVAN, JR., *Chairman*

WILLIAM F. KEESLER

DAVID L. CURRIER

The Committee on Foreclosed Real Estate consists of the chairman and two other members of the Real Property Board appointed by the Mayor from said Board. The Committee has the powers and performs the duties conferred or imposed by law on the Committee on Foreclosed Real Estate established under St. 1943, c. 434, s. 4.

RETIREMENT BOARD, BOSTON

Office, 30 City Hall, third floor

[Stat. 1922, Chap. 521; Stat. 1923, Chaps. 284, 381, 426; Stat. 1924, Chaps. 89, 249, 250, 251; Stat. 1925, Chaps. 18, 90, 152; Stat. 1926, Chap. 390; Stat. 1933, Chap. 243; Stat. 1937, Chap. 163; Stat. 1939, Chap. 131; Stat. 1943, Chap. 204; Stat. 1945, Chap. 658; Stat. 1947, Chap. 520; Stat. 1950, Chap. 355; Stat. 1951, Chap. 644; Stat. 1952, Chap. 379; Stat. 1954, Chaps. 423, 434, 684; Stat. 1955, Chap. 309; Stat. 1958, Chap. 391.]

* For a term expiring on the first Monday of the January following the next biennial municipal election at which a Mayor is elected.

OFFICIALS

THOMAS J. MCGRIMLEY *Chairman*
PAUL L. CARTY, *Secretary and Executive Officer*
JOHN J. VAUGHAN, *Assistant Executive Officer*

THE BOARD

JOHN T. LEONARD, *City Auditor* (ex officio)
THOMAS J. MCGRIMLEY Term ends September 30, 1966

The Boston Retirement System was established on February 1, 1923, under the provisions of Chapter 521 of the Acts of 1922, which was accepted by the Mayor and City Council in August, 1922.

An additional retirement system for city and county employees was provided by Chapter 658 of the Acts of 1945. This act was accepted by the City Council June 3, 1946, and approved by the Mayor June 5, 1946, The new system, designated as the State-Boston Retirement System, went into effect October 1, 1946. Every employee appointed after that date becomes a member of the new system.

Both systems are administered by a Retirement Board consisting of Walter J. Malloy, appointed by the Mayor for a term of three years; John T. Leonard, City Auditor, ex officio; and Thomas J. McGrimley, elected by members of the system. The Board serves without compensation.

TRAFFIC AND PARKING DEPARTMENT

Office, 112 Southampton Street

[Stat. 1929, Chap. 263; Stat. 1954, Chap. 97; Stat. 1956, Chap. 12; Ord. 1956, Chap. 2; Stat. 1957, Chap. 253; Stat. 1960, Chaps. 84, 267, 755; Stat. 1962, Chap. 338.]

Officials

THOMAS F. CARTY, *Commissioner of Traffic and Parking**
WILLIAM T. DOYLE, *Deputy Commissioner*

TRAFFIC AND PARKING COMMISSION

THOMAS F. CARTY, *Commissioner of Traffic and Parking, Chairman*
EDMUND L. MCNAMARA, *Police Commissioner*, ex officio, *Associate Commissioner of Traffic and Parking*
JAMES W. HALEY, *Commissioner of Public Works*, ex officio, *Associate Commissioner of Traffic and Parking*
THOMAS J. GRIFFIN, *Fire Commissioner*, ex officio, *Associate Commissioner of Traffic and Parking*
JAMES J. SULLIVAN, JR., *Commissioner of Real Property*, ex officio, *Associate Commissioner of Traffic and Parking*

SECRETARY

DEPUTY COMMISSIONER WILLIAM T. DOYLE

* For a term expiring on the first Monday of the January following the next biennial municipal election at which a Mayor is elected.

ENGINEERING DIVISION

JOSEPH M. GALEOTA, *Traffic Engineering Director*
WILLIAM E. FLANAGAN, *Associate Traffic Engineer*

The Act establishing the commission became effective April 30, 1929, after approval by the Governor and acceptance by the Mayor and City Council. By Stat. 1957, Chap. 253, and Stat. 1962, Chap. 338, the Commission was reorganized. The Commissioner of Traffic and Parking is appointed by the Mayor, and until the qualification of his successor, receives compensation established by the Mayor and City Council, and may be removed by the Mayor. The associate commissioners of traffic and parking receive no compensation.

The commissioner of traffic and parking may employ, subject to the approval of the Mayor and to chapter thirty-one of the General Laws, engineers, experts, assistants and other officers and employees. The commission has exclusive authority to adopt, amend, alter and repeal rules and regulations relative to vehicular street traffic, and to the movement, stopping or standing of vehicles on, and their exclusion from, all or any streets, ways, highways, roads and parkways, under the control of the city. The commission has the power to erect, make and maintain, or cause to be erected, made and maintained, traffic signs, signals, markings and other devices for the control of such traffic in the city and for informing and warning the public as to the rules and regulations adopted by the commission.

The latest revision of the Traffic Regulations contains 1,399 one-way streets, 2,245 no-parking regulations, and 786 stop streets. The commission maintains 485 traffic signals, including two (2) interconnected systems in downtown Boston, and two hundred (200) miles of white lines painted in the roadway, including crosswalks; center lines, lanes, lines and stop lines are maintained by the commission. Eight hundred and ninety-one (891) loading zones, requiring 25,445 feet of painted curb, are maintained. Fees amounting to $50,889 are collected for the establishment and maintenance of these loading zones. The commission also maintains 7,476 parking meters. It is anticipated that approximately $476,906 will be taken in as revenue during the year 1964. Issued 284 licenses for off-street parking lots and collected $72,536 in fees for these licenses.

TREASURY DEPARTMENT

Office, 10 City Hall, first floor

[Rev. Ord. 1898, Chap. 40; Stat. 1908, Chap. 210; Ord. 1908, Chap. 4; C. C., Title IV., Chap. 9; Stat. 1911, Chap. 413; Stat. 1913, Chaps. 367, 672, 788; Rev. Ord. 1914, Chap. 36; Stat. 1920, Chap. 140; Ord. 1920, Chap. 12; Ord. 1921, Chaps. 1, 2; Stat. 1922, Chap. 521; Ord. 1925, Chap. 2; Ord. 1926, Chap. 1; Ord. 1930, Chap. 7; Ord. 1935, Chap. 3; Ord. 1945, Chap. 10; Ord. 1954, Chaps. 2, 6.]

James E. Gildea, *Collector-Treasurer**
Edmund W. Holmes, *First Assistant Collector-Treasurer, Treasury Division*
Peter H. Rogers, *First Assistant Collector-Treasurer, Collecting Division*
William L. Dowling, *Second Assistant Collector-Treasurer, Treasury Division*
Thomas F. Leonard, *Second Assistant Collector-Treasurer, Collecting Division*

Treasury Division
Office, 10 City Hall

The Collector-Treasurer has the care and custody of the current funds of the City, of all moneys, properties, and securities placed in his charge by any statute or ordinance, or by any gift, devise, bequest, or deposit, and pays all bills and demands against the City.

The Collector-Treasurer is also County Collector-Treasurer, Treasurer of the Sinking Funds Department, Treasurer of Boston Retirement Board, Custodian of the Boston Public School Teachers' Retirement Fund, and Treasurer of the George Robert White Fund. He publishes reports yearly, also monthly statements.

Collecting Division
Office, 201 City Hall Annex, second floor

[Stat. 1875, Chap. 176; Stat. 1885, Chap. 266; Stat. 1888, Chap. 390; Stat. 1890, Chap. 418; Rev. Ord. 1898, Chap. 14; Ord. 1908, Chap. 1; C. C. Title IV., Chap. 10; Stat. 1909, Chap. 486; Stat. 1913, Chap. 672; Rev. Ord. 1914, Chap. 13; Ord. 1914, 2d Series, Chap. 2; Spec. Stat. 1916, Chap. 291; Ord. 1921, Chap. 1; Stat. 1922, Chap. 390; Ord. 1925, Chap. 1; Ord. 1954, Chap. 36.]

The Collector-Treasurer collects and receives all taxes and other assessments, betterments, rates, dues, and moneys payable on any account to the City of Boston or the County of Suffolk. Annual reports have been published since 1876, also weekly and daily statements. The Collector-Treasurer is also Collector-Treasurer of the County of Suffolk.

Board of Commissioners of Sinking Funds
Office, 10 City Hall

[R. L., Chap. 27, § 14; Rev. Ord. 1898, Chap. 35; C. C., Title IV., Chap. 9, § 5; Stat. 1909, Chap. 486, § 26; Stat. 1910, Chap. 437; Stat. 1911, Chap. 165; Rev. Ord. 1914, Chap. 31; Stat. 1914, Chap. 324; Spec. Stat. 1915, Chap. 184; Ord. 1916, Chap. 7; Ord. 1925, Chaps. 2, 30; Ord. 1954, Chap. 2.]

OFFICIALS

Gerard E. Hayes, *Chairman*
Robert D. Patterson, *Vice-Chairman*
John T. Leonard, *Secretary*
James E. Gildea, *Treasurer*

* For a term expiring on the first Monday of the January following the next biennial municipal election at which a Mayor is elected.

COMMISSIONERS*

DANIEL WEISBERG, ROBERT D. PATTERSON	Terms ending May 1, 1967
— — —, GEORGE HANSEN	Terms ending May 1, 1965
— — —, GERARD E. HAYES	Terms ending May 1, 1966

The Board of Commissioners of Sinking Funds for the payment or redemption of the City debt consists of six members, two of whom are appointed annually by the Mayor for a term of three years from May 1. The Board has published annual reports since 1871. The amended City Charter, Section 26, prohibits the further establishing of sinking funds, but an exception was afterwards made by the Legislature regarding loans for Rapid Transit purposes. It also prohibits the depositing of City or County money in any bank of which any member of the Board of Sinking Funds Commissioners is an officer, director or agent.

Chapter 2 of the Ordinances of 1954 placed the Board of Commissioners of Sinking Funds in the Treasury Department but not subject to the supervision or control of the Collector-Treasurer.

VETERANS' SERVICES DEPARTMENT

Office, 38 Chauncy Street

[Stat. 1897, Chap. 441; Gen. Laws, Chap. 115, as amended; Ord. 1954, Chap. 2, § 66; Rev. Ord. 1961, Chap. 26.]

EDMUND F. HOHMANN, *Veterans' Benefits and Services Commissioner**
JAMES J. BARRY, *Administrative Assistant*

The Veterans' Services Department was established as a department of the City of Boston by the Ordinances of 1954, Chapter 2, Section 66, and is under the charge of a Commissioner who is appointed by the Mayor. This department performs the functions formerly performed by the Department of Veterans' Services, which it replaces. The Commissioner exercises all powers and duties for the distribution of state and city benefits to veterans and their eligible dependents in the City of Boston, such as were formerly vested in the Mayor and Board of Aldermen. Under his direction assistance is rendered to veterans and their dependents of the Civil War, Indian War, Spanish-American War, Philippine Insurrection, China Relief Expedition, Mexican War, World War I, World War II, and for service with Armed Forces from June 25, 1950, through January 31, 1955, inclusive.

This department provides information, advice and assistance to veterans of all wars, to enable them to procure the benefits to which they are entitled relative to employment, vocational and educational opportunities, hospitalization, medical care, pensions, and other veterans' benefits.

* The Commissioners serve without compensation.

David E. Gately, *Supervisor of Veterans' Graves and Registration*

Office, 38 Chauncy Street

By the Ordinances of 1954, Chapter 2, Section 66, there was placed in this department an officer, known as the Supervisor of Veterans' Graves and Registration, who is appointed by the Mayor and who has the powers and performs the duties from time to time conferred or imposed by general laws applicable to Boston on persons appointed under Section 9 of Chapter 115 of the General Laws. This officer is not subject to the supervision or control of the Veterans' Benefits and Services Commissioner, but, unless otherwise ordered by the Mayor, such officer shall not communicate with the Mayor, or make any annual or other report, except through such commissioner.

WELFARE DEPARTMENT

OVERSEERS OF THE PUBLIC WELFARE

Administration Building, 43 Hawkins Street

[Stat. 1864, Chap. 128; Rev. Ord. 1898, Chap. 27; C. C., Title IV., Chap. 27; Stat. 1909, Chap. 538; Stat. 1913, Chap. 763; Rev. Ord. 1914, Chap. 23; Stat. 1921, Chap. 146; Rev. Ord. 1925, Chap. 26; Stat. 1930, Chap. 402; Stat. 1936, Chaps. 413, 436; Stat. 1951, Chap. 741; Ord. 1954, Chap. 2, § 68; Stat. 1960, Chap. 781, Rev. Ord. 1961, Chap. 27.]

OFFICIALS

Ida M. Kahn, *Chairman*
James Leo Mulvey, *Vice-Chairman*
A. Edna McCarthy, *Secretary*
James F. Bowers, *Treasurer*

OVERSEERS*

Terms ending May 1, 1963

James Leo Mulvey — Joseph S. Dow

Terms ending May 1, 1964

Ida M. Kahn — Melnea A. Cass
James F. Bowers — R. C. Lavrakas, M.D.

Terms ending May 1, 1965

Rev. John V. Driscoll, S.J. — Katharine E. Driscoll
Thomas F. Brady — Philip Goldstein

Term ending May 1, 1966

Thomas Black

William F. Lally, *Director*

---

* The Overseers serve without compensation

The Overseers of the Poor in the Town of Boston, a corporation established in 1772 by act of the Legislature, were succeeded in 1864 by the corporation called "Overseers of the Poor in the City of Boston," consisting of twelve residents of Boston, four of whom are appointed annually to serve for the term of three years from the first day of May. The Board issues annual reports. In 1921 the name of the Board was changed to Overseers of the Public Welfare. In 1954 the official name of the department was changed to the Welfare Department.

The Overseers of the Public Welfare are also incorporated as a Board of Trustees of John Boylston's and other charitable funds. The total amount of the 18 permanent charity funds in the custody of the Overseers on December 31, 1963, was $1,066,731.57, the annual income from which ($38,108.24 in 1963) is distributed in accordance with the terms of the donations.

In charge of the Overseers is the Temporary Home on Chardon street for temporarily destitute women and children, opened in 1857.

Various City and County Departments and Miscellaneous Municipal Activities

VARIOUS CITY, COUNTY AND STATE OFFICIALS.

The following table shows the manner in which public officials, other than the regular City department heads, are appointed or elected, as prescribed by statute, ordinance, or regulation, the time of appointment or election, and the term of office.

Officials	How Created	Appointed or Elected		Term	
		By Whom	When	Begins	Length
Auditorium Commission (five)	Ord.	Mayor	Annually one	May 1	5 yrs.
Boston Employees Credit Union, City of	Statute	.....	.....	.....	.....
Boston Finance Commission (five)	"	Governor A	Annually one	.....	5 yrs.
Boston Housing Authority (five)	"	**	.....	Jan. 8	5 yrs.
Boston Metropolitan District Commission (five)	"	Governor and Mayor	Biennially	Oct. 24	2 yrs.
Boston Redevelopment Authority (five)	"	**	.....	Sept. 17	5 yrs.
Franklin Foundation (twelve Managers)	"	Supreme Court	B	.....	.....
Government Center Commission (seven)	"	Mayor	†	†	†
Licensing Board (three)	"	Governor A	Biennally one	.....	6 yrs.
Old South Association in Boston (two Managers)	"	City Council	Annually	When elected	1 yr.

A With the advice and consent of the Executive Council.
B As vacancies occur.
** Four members appointed by the Mayor and City Council and one appointed by the Massachusetts State Housing Board.
† Until the completion of the construction of a new city hall. (See Stat. 1958, Chap. 624).

Officials	How Created	Appointed or Elected		Term	
		By Whom	When	Begins	Length
School Buildings, Board of Commissioners of (three)	Statute	***	Annually one	Dec. 1	3 yrs.
School Committee (five)	"	Elected	City election	1st Mon. in Jan'y	2 yrs.
Suffolk County Courthouse Commission (three)	"	****	.....	.....	.....
White Fund, George Robert (five Trustees)	Bequest	.....	.....	.....	.....
County of Suffolk	.....	.....	.....	.....	.....

*** Appointing power shared by the Mayor, School Committee and Board Members. (See Stat. 1929, Chap. 351.)

**** Appointing power shared by the Governor, Mayor and Chief Justices of Supreme, Superior and Boston Municipal Courts. (See Stat. 1935, Chap. 474.)

THE SCHOOL COMMITTEE OF THE CITY OF BOSTON

Administration Building, 15 Beacon Street
Annex, 45 Myrtle Street

[Stat. 1875, Chap. 241; Stat. 1898, Chap. 400; Stat. 1900, Chap. 235; Stat. 1901, Chap. 448; Stat. 1903, Chap. 170; Stat. 1905, Chap. 249; C. C., Chaps. 33 and 48; Stat. 1906, Chaps. 205, 231, 259, 318, 505; Stat. 1907, Chaps. 295, 357, 450; Stat. 1908, Chap. 589; Stat. 1909, Chaps. 120, 388, 446, 537, 540; Stat. 1910, Chap. 617; Stat. 1911, Chaps. 540, 708; Stat. 1912, Chaps. 195, 569, 711; Stat. 1913, Chaps. 337, 363, 389, 615, 779; Stat. 1914, Chaps. 128, 331, 489, 730, 738; Gen. Stat. 1915, Chaps. 78, 81, 90 and Spec. Stat., Chaps. 189, 300, 304, 372; Spec. Stat. 1917, Chaps. 86, 88, 213, 267, 289 and Gen. Stat., Chap. 102; Gen. Stat. 1917, Chaps. 84, 169 and Spec. Stat. Chap. 146; Spec. Stat. 1918, Chap. 132; Spec. Stat. 1919, Chaps. 132, 199, 206, 249; Stat. 1920, Chaps. 140, 524, 641; Stat. 1921, Chaps. 169, 351; Stat. 1922, Chaps. 273, 286; Stat. 1923, Chaps. 284, 308, 381, 460, 488; Stat. 1924, Chaps. 380, 479; Stat. 1925, Chaps. 309, 327; Stat. 1926, Chaps. 153, 314; Stat. 1928, Chap. 382; Stat. 1929, Chap. 256; Stat. 1930, Chaps. 283, 313; Stat. 1931, Chaps. 100, 155, 229, 247, 250; Stat. 1933, Chap. 121; Stat. 1934, Chaps. 145, 228; Stat. 1935, Chaps. 19, 284; Stat. 1936, Chap. 224; Stat. 1937, Chap. 366; Stat. 1939, Chap. 142; Stat. 1946, Chaps. 388, 497; Stat. 1947, Chap. 226; Stat. 1948, Chaps. 167, 301, 452, 602; Stat. 1949, Chaps. 117, 681; Stat. 1951, Chaps. 376, 468, 781; Stat. 1952, Chaps. 190, 624; Stat. 1955, Chaps. 236, 298, 396, 594.]

SCHOOL COMMITTEE

Term ends January, 1966

Thomas S. Eisenstadt
Arthur J. Gartland
Louise Day Hicks
Joseph Lee
William E. O'Connor

OFFICIALS

William E. O'Connor, *Chairman*
Arthur J. Gartland, *Treasurer*
William H. Ohrenberger, *Superintendent*
Edward J. Winter, *Secretary*
Leo J. Burke, *Business Manager*
Edwin G. McCaffrey, *Schoolhouse Custodian*

BOARD OF SUPERINTENDENTS

William H. Ohrenberger, *Superintendent*

ASSISTANT SUPERINTENDENTS

John M. Canty
William J. Cunningham
Charles O. Ruddy
Marguerite G. Sullivan
William G. Tobin
Louis R. Welch

BUSINESS SCHOOL

Boston School of Business Education

LATIN AND DAY HIGH SCHOOLS (16)

Boston Latin, Girls' Latin, Boston Technical High (Boys), Brighton High, Charlestown High, Dorchester High, East Boston High, English High (Boys), Girls' High, Hyde Park High, Jamaica Plain High, Jeremiah E. Burke High (Girls), Roslindale High, South Boston High, Boston Trade High (Boys), Trade High for Girls.

DAY JUNIOR HIGH SCHOOL DISTRICTS, SCHOOL DISTRICTS WITH JUNIOR HIGH CLASSES, AND DAY ELEMENTARY SCHOOL DISTRICTS (74)

EAST BOSTON.—†Blackinton–John Cheverus, Chapman, †Donald McKay-Samuel Adams, Emerson, * Joseph H. Barnes Junior High, Theodore Lyman

CHARLESTOWN.— * Clarence R. Edwards Junior High, Harvard, Warren

NORTH AND WEST ENDS.— ‡ Michelangelo-Eliot-Hancock, † Wendell Phillips-William Blackstone

CITY PROPER.— † Abraham Lincoln-Quincy, † Prince

SOUTH END.— Dwight, † Rice-Franklin

SOUTH BOSTON.— Bigelow, Hart-Gaston-Perry, John A. Andrew, Norcross, * Patrick F. Gavin Junior High

ROXBURY.— † Dearborn, Dillaway, Dudley, Ellis Mendell, Henry L. Higginson, Hugh O'Brien, † Hyde-Everett, * James P. Timilty Junior High, Julia Ward Howe, * Lewis Junior High, † Martin, † Sherwin, William Lloyd Garrison

BRIGHTON.— Bennett, James A. Garfield, * Thomas A. Edison Junior High, Thomas Gardner, Washington Allston, * William Howard Taft Junior High

JAMAICA PLAIN.—Agassiz, † Francis Parkman, Jefferson, John F. Kennedy, * Mary E. Curley Junior High

ROSLINDALE.— Charles Sumner, Longfellow, * Washington Irving Junior High

WEST ROXBURY.—Beethoven, Patrick F. Lyndon, * Robert Gould Shaw Junior High

DORCHESTER.— Christopher Gibson, Edmund P. Tileston, Edward Everett, Emily A. Fifield, * Grover Cleveland Junior High, John Marshall, John Winthrop, Mary Hemenway, Mather, Minot, *Oliver Wendell Holmes Junior High, * Patrick T. Campbell Junior High, ** Paul A. Dever, Phillips Brooks, Robert Treat Paine, Roger Wolcott, *Solomon Lewenberg Junior High, William E. Endicott, † William E. Russell, * Woodrow Wilson Junior High

HYDE PARK.—Elihu Greenwood, Henry Grew, James J. Chittick, * William Barton Rogers Junior High

---

* Grades VII–IX only.
† Grades K–VIII.
** Grades K–IV.
‡ Grades K–IX.
All others include Grades I–VI.

SPECIAL SCHOOLS

M. Gertrude Godvin School.— For truants and other school offenders
School for the Deaf.— Horace Mann School
Day School for Immigrants.— For instruction in English language

ADMINISTRATIVE OFFICES

Administration Building, 15 Beacon street. Headquarters of all officials. Annex, 45 Myrtle street.

At Administration Building Annex, 45 Myrtle street, educational and employment certificates are issued daily (except Saturdays) from 8.30 a.m. to 3.30 p.m. Physical examination of applicants for employment certificates daily from 8.30 to 9.30 a.m.

Minors' licenses (*i.e.*, minors under 16 years of age to act as newsboys, etc.) are obtained by application to the Principal of the school which the minor attends.

SUPERVISORS OF ATTENDANCE

[Stat. 1931, Chap. 394, Sect. 146.]

These officers are appointed by the School Committee, and under their direction enforce the laws relating to absentees from school. There are 33 supervisors of attendance besides the head supervisor and they may be seen at 9 a.m. and 1.30 p.m., on the days that the schools are in session at the school designated by the head supervisor.

SCHOOL PHYSICIANS AND SCHOOL NURSES

Regular medical inspection of the schools was maintained from 1894 to 1915, under the supervision of the Health Department. Beginning September 1, 1915, the School Committee took charge of this service. For all schools and districts there is 1 Director of School Hygiene in charge of 1 school physician assigned to the certificating office, 1 ophthalmologist, 1 otologist, 52 school physicians, and 4 school medical aids.

Chapter 357, Acts of 1907, provided for the appointment by the School Committee of 1 supervising female nurse and as many district female nurses as are deemed necessary. For the 75 junior high and elementary school districts there is 1 supervising nurse in charge of 4 assistant supervising nurses, 1 nurse assigned to the certificating office, 1 nurse assigned to the ophthalmologist, and 70 school nurses (including 12 high schools), and 1 nurse assigned to the otologist.

PHYSICAL EDUCATION

In 1907, the School Committee was authorized to provide for the extension of physical education and recreation of pupils, including proper apparatus and facilities in the buildings, yards and playgrounds under their control.

The School Committee appropriates, out of the tax levy, for this branch of education such amount as it deems necessary. The Committee has also the right to appropriate the unexpended balance of the previous year; the estimated income for the current year, and the unexpended balance in the separate fund under Chap. 71–47. The appropriation for 1963 is $835,422.

The Department of Physical Education comprises 1 director; 1 associate director; 1 assistant director; 4 elementary supervisors; 2 instructors of military science; 1 armorer; 42 women and 47 men instructors of physical education; 64 teacher coaches of athletics, high schools; 36 teacher coaches of athletics, junior high schools; 17 assistant teacher coaches, 35 play teachers.

INDUSTRIAL SCHOOLS PARTLY MAINTAINED BY STATE

By Chapter 471, Acts of 1911, and Chapter 106, Acts of 1912, the State especially encourages the establishing of Independent Industrial Schools, allowing financial aid for their maintenance proportionate to the amount raised by local taxation and expended for all public schools. Under this arrangement the School Committee is reimbursed by the State to the extent of one half the net maintenance cost of such industrial schools established in Boston thus far with the approval of the Massachusetts Department of Education. By Chapter 805, Acts of 1913, Continuation Schools, for employed children between fourteen and sixteen years of age, were included under the same plan of State aid. The schools thus maintained are the Boston Trade High School (for Boys), day and evening classes, Trade High School for Girls, Compulsory Continuation Classes, and practical arts courses in the evening elementary schools.

For the agricultural course in the Jamaica Plain High School, the School Committee is reimbursed to the extent of two thirds of the cost of instruction.

There are co-operative industrial courses in eight high schools, as follows: Boston Technical High (printing), Brighton (automobile mechanics), Charlestown (electricity), Dorchester (woodwork and upholstery), East Boston (machine shop), Hyde Park (machine shop), Jamaica Plain (agriculture), and South Boston (sheet metal and auto body).

INDUSTRIAL ARTS

Industrial arts courses in shopwork are given in the following high schools: East Boston High School, Hyde Park High School, Roslindale High School, and South Boston High School.

There are 150 shops, including 9 classrooms used for drafting, in elementary and junior high schools, in which the following named subjects are taught: drafting, electricity, interior decoration, machine shop, printing, sheet metal, woodwork, and diversified shop subjects.

Gardening is conducted by the department as summer activity on a seven-acre plot of City of Boston property in Woburn.

HOME ECONOMICS

In the Home Economics Department there are 138 teachers, an assistant director and a director.

There are 10 high schools offering courses in Home Economics, Brighton, Charlestown, Dorchester High, East Boston, Girls' High, Hyde Park High, Jamaica Plain, Jeremiah E. Burke, Roslindale, and South Boston.

In the high schools of Boston there are 10 appointed teachers of Home Economics; in addition, there are 9 appointed teachers assigned from Junior High, 3 appointed teachers assigned from Elementary, 1 provisional teacher and 2 temporary teachers. There are 15 standard clothing laboratories, 8 food laboratories, and 4 home economics suites.

In the junior high, there are 35 teachers of foods, including one teacher assigned to Special Class Occupational Center, one teacher assigned to Horace Mann school; and one teacher assigned from Trade High School. There are 70 elementary and junior high school teachers of clothing. There are also 6 temporary teachers. There are 2 temporary home economics teachers at the M. Gertrude Godvin School.

There are 46 rooms equipped for instruction in foods; 16 of these have adjoining suites. There are 112 classrooms equipped for the teaching of clothing.

EVENING HIGH, ELEMENTARY AND TRADE SCHOOLS

There are six evening high schools: Boston Central Adult, (J. E Burke Schoolhouse), Brighton, East Boston (Joseph H. Barnes Schoolhouse), Roslindale, Roxbury (Boston School of Business Education), and South Boston. These schools, the sessions of which are held on Tuesday and Thursday evenings, from 7 to 10 o'clock, are conducted in the several high schoolhouses of the districts named. All but the Boston Central Adult High are commercial schools.

There are eight evening elementary schools in session on Tuesday and Thursday evenings from 7 to 10 o'clock.

North End Evening Elementary School meets on Monday and Wednesday evenings from 7 to 10 o'clock.

There is one evening trade school, Boston Evening Trade School, with two branches located in the Brighton High and South Boston High Schoolhouses. These schools are conducted on Tuesday and Thursday evenings, from 7 to 10 o'clock.

DAY SCHOOL FOR IMMIGRANTS

In the Abraham Lincoln School there are classes for adult immigrants where instruction in the English language is provided, classes being conducted daily (except Saturday) for five hours a day from 9:00 A.M. to 2:00 P.M.

COMPULSORY SCHOOL ATTENDANCE

All children fourteen to sixteen years of age employed under an employment permit or released from regular school attendance under a Home Permit are required by law to attend a course of instruction in

education four hours per week. These children are assigned to the Abraham Lincoln School, 152 Arlington Street, Boston, for the equivalent of a continuation school education.

USE OF SCHOOLHOUSES FOR EDUCATIONAL, SOCIAL, AND CIVIC PURPOSES

In 1912 the School Committee was authorized by statue to allow the use of buildings under their control by associations and individuals (other than school pupils) for educational, recreative, social, civic, philanthropic, and similar purposes at times when the schools were not in session. Under this arrangement there are now thirteen School Centers, each having a manager and largely attended on two evenings a week. More than 125 school buildings are also used by non-school center groups.

USE OF SCHOOLS AS POLLING PLACES

Besides the renting of school halls for club meetings, entertainments, etc., basements and other accommodations in schoolhouses are used by the Election Department as polling places, lighting and custodian service being paid by the Election Department.

PENSION AND RETIREMENT FUND FOR TEACHERS

The School Committee, by a majority vote of al its members, may retire with a pension, any member of the teaching or supervising staff of the public day schools who has reached the age of sixty years, also such other members as are incapacitated for further efficient service.

These pensions were paid to teachers who were retired before the establishment of the Boston Retirement System, or who had not become members of the Boston Retirement System or State-Boston Retirement System. On December 31, 1963, 145 such retired teachers were receiving pensions.

The School Committee was authorized to provide for these pensions by appropriating annually such amount as it deemed necessary, which together with the unexpended balance of the previous year, the amount of reimbursement from the Commonwealth, and the appropriation of accrued interest in the Permanent School Pension Fund, paid the pensions for the year.

On December 31, 1963, the Permanent School Pension Fund was liquidated. Future payments for pensions will be provided by annual appropriations by the School Committee and reimbursement from the Commonwealth.

The Boston Teachers' Retirement Fund Association, started in 1900, is at present paying $120.00 per year to 1,342 annuitants. The total amount of the Fund on August 31, 1963 was $2,359,387.52.

On that date 2,821 teachers were contributing $24.00 per year to the Fund.

BOARD OF COMMISSIONERS OF SCHOOL BUILDINGS

Department of School Buildings

Offices: 480 Boylston Street, Boston, Mass.

Storehouse: Richard Olney School, Hastings St., West Roxbury, Mass.

[Stat. 1929, Chap. 351.]

Joseph F. Feeney, *Chairman*, appointed by School Committee. Term ends December 1, 1964.

Thomas E. Leggat, appointed by Mayor. Term ends December 1, 1965.

William A. Fisher, selection of other two members. Term ends December 1, 1966.

William A. McPherson, *Superintendent of Construction*

At the City Election held November 5, 1929, on the referendum — "Shall chapter 351, of the Acts of 1929, entitled 'An Act to establish a board of commissioners of school buildings and a department of school buildings in the city of Boston' be accepted" there were 110,453 votes in favor, 57,276 against, and 50,632 blanks.

By the provisions of the Act, the board "shall consist of three citizens of Boston who otherwise are neither officials nor employees of said city, one of whom shall be appointed by the mayor . . . without approval by the civil service commissioners, one by the school committee, and one shall be chosen by the two so appointed, or shall be appointed by the governor if the appointees of the mayor and school committee fail to choose a commissioner as aforesaid within thirty days after a second of such appointees has been appointed."

According to section 2 of the Act, the Department of School Buildings is established, to be under the charge of a superintendent of construction who shall be elected by the board of commissioners, to serve at the pleasure of the board.

Upon the election of a superintendent of construction, the board of schoolhouse commissioners of the schoolhouse department and said department shall be abolished.

BOSTON FINANCE COMMISSION

Office, 24 School Street

[Stat. 1909, Chap. 486 § § 17–21; Stat. 1921, Chap. 81; Stat. 1923, Chap. 489; Stat. 1924, Chap. 369; Stat. 1948, Chap. 175; Stat. 1961, Chap. 40.]

OFFICIALS

George Berkley, *Chairman*
Thomas J. Murphy, *Executive Secretary*

COMMISSIONERS

GEORGE BERKLEY	Term ends in 1964
RUSSELL S. CODMAN	Term ends in 1966
ROGER J. ABIZAID, M.D.	Term ends in 1967
JOSEPH P. MCNAMARA	Term ends in 1968

The Finance Commission is constituted under the Amended Charter of 1909. It consists of five commissioners appointed by the Governor and confirmed by the Executive Council, the term of each being five years. The Chairman of the Commission is named by the Governor. The members of the Commission, other than the chairman, serve without pay.

It is the duty of the Commission to investigate, at its discretion, all matters relating to appropriations, loans, expenditures, accounts and methods of administration affecting the City of Boston or the County of Suffolk, or any of their departments, and to report upon its investigations from time to time to the Mayor, the City Council, the Governor or the General Court.

The Commission is required to make an annual report, in January, to the General Court. It is also the duty of the Commission to report to the Mayor, the City Auditor or the City Treasurer as to the validity or proper amount of any doubtful pay roll, bill or claim referred to it by them.

LICENSING BOARD

Office, 24 Province Street, eighth floor

[Stat. 1906, Chap. 291; Stat. 1909, Chap. 423; Stat. 1918, Chap. 259, Stat. 1921, Chap. 59; Stat. 1922, Chaps. 392 and 485; Stat. 1926; Chap. 299; Stat. 1933, Chaps. 97, 284 and 376 (Chap. 376 is now the new Chap. 138 of the General Laws); General Laws, Chap. 140, § § 2 and 202.]

[NOTE: Roller skating rinks, merry-go-rounds, etc., were transferred to the Mayor's Office by Chap. 169 of the Acts of 1936. The licensing of the sale of denatured alcohol for mechanical, manufacturing, and chemical purposes, under Section 76 of Chap. 138 of the General Laws, was eliminated by Section 43 of Chap. 440 of the Acts of 1935.]

OFFICIALS

ALBERT L. O'NEIL, *Chairman*
EDWIN J. THOMAS, *Secretary*

THE BOARD

Albert L. O'Neil	Term ends in 1964
John J. Callahan	Term ends in 1966
Clarence R. Elam	Term ends in 1968

The Licensing Board for the City of Boston was established by Statutes of 1906, Chapter 291. It consists of three members appointed by the Governor, with the advice and consent of the Council. They must be citizens of Boston who have resided in Boston for at least two years preceding the date of their appointment. The two principal political parties must be represented on the Board and the term of the members is fixed at six years after the first appointment, which was for six, four, and two years. The Board was created to exercise all the powers and perform all the duties conferred upon the Board of Police of the City of Boston relative to intoxicating liquors (now called alcoholic beverages), innholders, common victuallers, billiard and pool tables, sippio tables, bowling alleys, intelligence offices, and picnic groves.

By Statutes of 1909, Chap. 423, the Board was given the right to issue licenses to "Sunday dealers in ice cream, or confectionery, or soda water or fruit". (Repealed, see c. 616 Acts of 1962.)

By Statutes of 1918, Chap. 259, the Board was granted the right to issue licenses to lodging houses.

By Statutes of 1922, Chap. 392, the Board was given the right to license "retail vendors of soft drinks."

By Statutes of 1926, Chap. 299, the Board was given the right to grant entertainment licenses in places where such entertainment was carried on in conjunction with sale for cash of food or drink six days of week but not on Sundays.

By Chapter 284 of the Acts of 1933, the Board was given authority to grant victuallers' licenses to clubs, societies, associations or other organizations which dispense food and beverages on their premises, to their stockholders or members and their guests and to no others.

By Chapter 376 of the Acts of 1933, now Chapter 138 of the General Laws, the Board was given the authority to issue alcoholic beverage licenses to common victuallers, innholders, taverns, clubs and retail druggist and package stores, and to suspend or revoke the same after a hearing.

By Statute of 1949, Chapter 361, the Board was given the right to license mechanical amusement devices and regulate the operation thereof.

By Statutes of 1953, Chapter 622, in addition to the notice which the Licensing Board for the City of Boston is required by law to give to the public concerning applications for new licenses, under Sections 12, 15 or 30A of Chapter 138 of the General Laws, and applications for transfer of location of said licenses, it shall also give notice of such applications to the state representatives of each representative district affected by the application, and also to such persons, groups, and organizations as have formally requested in writing that such notice be given them for license applications in a designated representative district.

THE FRANKLIN FOUNDATION

[Stat. 1905, Chap. 448; Stat. 1908, Chap. 569; Stat. 1927, Chap. 40; Stat. 1941, Chap. 212; Stat. 1953, Chap. 77; Stat. 1957, Chap. 119; C. C. Chap. 48, § 5.]

MEMBERS OF THE CORPORATION OF THE FRANKLIN FOUNDATION

JOHN A. LUNN, *President*
NOEL MORSS, *Vice-President and Secretary*
JOHN S. PFEIL, *Vice-President*
CHARLES E. COTTING, *Treasurer*

JOHN F. COLLINS, Mayor of Boston (*ex officio*)
REV. RHYS WILLIAMS, Congregational Minister (*ex officio*)
REV. HOWARD P. KELLETT, Episcopalian Minister (*ex officio*)
REV. SIDNEY G. MENK, Presbyterian Minister (*ex officio*)
CHARLES E. COTTING, JOHN LOWELL, JOHN A. LUNN, NOEL MORSS, JOHN S. PFEIL, WINTHROP F. POTTER, Appointed by the Supreme Judicial Court

FRANKLIN INSTITUTE OF BOSTON, 41 Berkeley Street

LOUIS J. DUNHAM, JR., *Director*

The Franklin Foundation is incorporated under Chapter 569 of the Acts of 1908, a board of citizens being named therein to act for the City in the control of the Franklin Fund and in maintaining the Franklin Institute of Boston as an independent technical institute for adults.

The Franklin Fund is the proceeds of a bequest of one thousand pounds to "the Inhabitants of the Town of Boston in Massachusetts" made by Benjamin Franklin, in a codicil to his will dated June 23, 1789. The codicil provided that the fund "if accepted by the Inhabitants of the Town of Boston" be managed "under the direction of the Select Men, united with the Ministers of the oldest Episcopalian, Congregational and Presbyterian Churches in that Town," who were to make loans on certain conditions to "young married artificers, under the Age of twenty-five years."

Dr. Franklin, who died April 17, 1790, calculated that, in one hundred years, the thousand pounds would grow to one hundred and thirty-one thousand Pounds "of which," he says, "I would have the Managers then lay out at their discretion one hundred thousand Pounds in Public Works which may be judged of most general utility to the Inhabitants . . . The remaining thirty-one thousand Pounds I would have continued to be let out on interest in the manner above directed for another hundred

years . . . At the end of this second Term, if no unfortunate accident has prevented the operation the sum will be Four millions and Sixty-one thousand Pounds Sterling, of which I leave one Million sixty-one Thousand Pounds to the Disposition of the Inhabitants of the Town of Boston, and Three Millions to the disposition of the Government of the state, not presuming to carry my views farther." The Town accepted the donation at a Town Meeting held June 1, 1790.

A futile suit brought by the Franklin Heirs in 1891 prevented the division of the fund at the expiration of one hundred years; but on January 17, 1894, by direction of the three ministers and the Board of Aldermen of the City, which board claimed to be the successors of the "Selectmen", $329,300.48 ($\frac{100}{131}$ of the fund) was paid to the City Treasurer, for "the purchase of land and the erection thereon of the Franklin Institute of Boston and for the equipment of the same." Owing to a series of complications the money remained in the custody of the Treasurer. Mayor Collins, in 1902, caused a petition of the City to be filed in the Supreme Judicial Court, praying for instructions as to the authority of the persons then acting as Managers of the fund. The Court rendered an opinion November 25, 1903 (184 Mass 373) to the effect that the three ministers were Managers of the fund under Franklin's will, but that the Aldermen did not succeed the "Selectmen" as Managers and had no powers with reference to it. The Court, under its general power to care for public charitable funds, appointed, on March 16, 1904, nine Managers to take the place of the "Selectmen" and provided in the decree of the Court, that the Mayor of Boston should be one, *ex officio.* Successors to the other eight are appointed by the Court. In 1908 the Franklin Fund Managers were incorporated as The Franklin Foundation by the special act already referred to which was clarified by amendments in 1927 and 1953. In 1931 the Court held the incorporation to be constitutional, since it did not change the composition or duties with respect to the Franklin Fund of the Board of Managers, and answered various questions which had been raised (276 Mass. 549).

On December 2, 1905, the City Treasurer received from Mr. Andrew Carnegie $408,396.48, said sum being equal to the amount of the expendable portion of the Franklin Fund in August, 1904, which Mr. Carnegie agreed to duplicate.

On November 17, 1927, $100,000 was received by the Foundation from the estate of the late James J. Storrow, the income to be used for maintenance of Franklin Institute of Boston.

In 1906 the City appropriated $100,000, raised by a 20-year loan, to purchase a building site of about 16,000 square feet at the corner of Appleton and Berkeley Streets. On January 31, 1907, the amount available to be "laid out" by the Managers was $438,741.98 and in that year the Franklin Union Building was erected and equipped at a cost of $438,528.80. It was opened in September, 1908, as a Technical Institute to train young men and women for positions of supervision in industry. In 1941 the name was legally changed to Franklin Technical Institute.

In 1957, the Board of Collegiate Authority of the Commonwealth of Massachusetts voted to confirm the action of the Members of the Franklin Foundation to confer the Degree of Associate in Engineering upon qualified graduates of the Institute.

In 1961, the name of the school was again changed to Franklin Institute of Boston. It is maintained partly by tuition fees ($344,006 for the fiscal year 1963), and income from the previously mentioned funds (*i.e.*, the Andrew Carnegie donation and the Storrow bequest). The Franklin Union Building contains 11 classrooms, 4 drafting rooms, 2 shops and 8 laboratories. There is also an auditorium with a seating capacity of 927.

A second building, acquired in 1960 at 4 Appleton Street, contains 4 classrooms, 2 laboratories, 1 shop and 2 offices. Seven hundred (700) adult students received instruction at evening sessions and 452 in day courses during the school year of 1963.

The Franklin Fund (Second Part) will become available in 1991.

GEORGE ROBERT WHITE FUND

Office, 36 City Hall

TRUSTEES, 1963

JOHN F. COLLINS, Mayor, *Chairman*

JOHN J. TIERNEY, JR., *President*, Boston City Council

GENERAL JOHN T. LEONARD, City Auditor, *Secretary*

JAMES MCCORMACK, President, Boston Chamber of Commerce

ROBERT W. MESERVE, President, Bar Association of the City of Boston

---

JAMES J. WALSH, *Manager*

THOMAS G. J. SHANNON, *Assistant Manager*

The late George Robert White, who died in Boston, January 27, 1922, left the residue of his estate to the City of Boston to be held as a permanent charitable trust fund, "the net income only to be used for creating works of public utility and beauty, for the use and enjoyment of the inhabitants of the City of Boston."

The control and management of the fund is in the hands of a board of five trustees, consisting of the Mayor as Chairman, the President of the City Council, the City Auditor, the President of the Boston Chamber of Commerce and the President of the Bar Association of the City of Boston.

At a meeting of the Trustees held on Tuesday, April 5, 1938, it was unanimously voted that the services of a paid Manager be engaged. In accordance with this vote the custody, care, control and management of all real estate constituting a part of the George Robert White Fund is now in the hands of a Manager; all legal matters are attended to by the Corporation Counsel; all financial disbursements and investments are in the hands of the Collector-Treasurer; all collections and receipts are

handled by the Collector-Treasurer; and the examination of all bills and demands rendered against the Fund, together with the approval of all expenditures and the auditing of all accounts, rests with the City Auditor.

Health Units have been provided at Baldwin Place and North Margin Street in the North End, at Paris and Emmons Streets, East Boston, at Dorchester and West Fourth Streets, South Boston, at Blue Hill Avenue and Savin Street, Roxbury, at High and Elm Streets, Charlestown, at Blossom and Parkman Streets, West End, at Whittier and Hampshire Streets, Roxbury, at Central Avenue, Hyde Park, and at Blue Hill Avenue and Harvard Street, Dorchester, in the hope of being able, by proper instruction, to better the living and health conditions of the communities in the congested districts.

A Prado has been established at Hanover and Unity streets in the North End, to provide an open air space for the residents of the North End. In 1935, the Trustees voted to change the name of the Prado to Paul Revere Mall.

In the spring of 1936 the Trustees voted to establish a wading pool and locker building in the yard in the rear of the Whittier Street Health Unit, Roxbury. The wading pool and locker building have since been in full operation for the use and enjoyment of the inhabitants of the City.

In the summer of 1936 the Trustees voted to have thirteen memorial bronze tablets fabricated and placed in the walls of the Paul Revere Mall in the North End. The inscriptions to be placed on these tablets involved considerable research work and as a consequence these tablets were not completed until the summer of 1940. This was done as an improvement to the Mall.

On January 27, 1940, the Trustees voted to purchase an equestrian statute of Paul Revere — made by Cyrus E. Dallin, sculptor — to be placed in the Paul Revere Mall in the North End, as an addition and further improvement in accordance with provision of the will.

On September 22, 1940, the Trustees dedicated the thirteen bronze tablets and the statute of Paul Revere at the Paul Revere Mall in the North End.

In the summer of 1941 the Trustees voted to establish a number of play spaces, fully equipped, in various sections of the City from the Income of the Fund, for the use and enjoyment of children under 12 years of age. It was voted to establish the first four play spaces at the following locations:

Pitts and Hale Streets, in the West End
London and Decatur Streets, in East Boston
Troy and Rochester Streets, in the South End
King and Roxbury Streets, in Roxbury

This chain of play spaces consists of the most modern architecture: wading pools, play-yard equipment, concrete seats, concrete sandboxes etc., and is a great asset to the City.

Starting in the spring of 1946 and ending in the fall of 1949 the Trustees of the Fund voted to establish the following projects from the Income of the Fund:

Health Unit at Central avenue and Elm street, Hyde Park
Health Unit at Blue Hill avenue and Harvard street, Dorchester
Swimming Pool, Diving Pool and Locker Building, Doherty Heights, Charlestown
Schoolboy Stadium in Franklin Park
War Memorial Center in the Fens
Swimming Pool, Diving Pool and Locker Building, Commercial street, North End Park
War Memorial, Veterans Section, Mt. Hope Cemetery

BOSTON HOUSING AUTHORITY

Office, 230 Congress Street
[Gen. Laws, Chap. 121, Secs. 26 I to 26 WW, shall be known, and may be cited, as the Housing Authority Law.]

Appointed by Mayor and City Council

Edward D. Hassan, *Chairman*	Term ends in 1968
Jacob I. Brier, *Vice Chairman*	Term ends in 1967
Victor C. Bynoe, *Treasurer*	Term ends in 1965
Charles H. Savage, *Assistant Treasurer and Assistant Secretary*	Term ends in 1966

Appointed by the Chairman of the State Housing Board

Cornelius T. Kiley, *Secretary*	Term ends in 1968
Ellis Ash, *Acting Administrator*	

The Boston Housing Authority, established in accordance with the Housing Authority Law of the Commonwealth, consists of five members, who may be compensated at the rate of $50 per day for the Chairman, and $40 per day for a member other than the Chairman. As the terms of the members expire, successors are appointed by the same appointive power for terms of five years.

The Authority has all the powers necessary or convenient to carry out and effectuate the purposes and provisions of the Housing Authority Law, including clearing sub-standard, decadent or blighted areas, engaging in land assembly and providing housing for families of low income, including elderly families. With the approval of the State Housing Board and the Mayor, it is empowered to enter into agreement with any agency of Government for assistance, financial or otherwise, to remedy such sub-standard conditions.

Federally-aided Developments

Fifteen Federally-aided developments consisting of 10,156 units in the City are now operated by the Authority for the housing of low-income families.

State-aided Developments

The basic Housing Authority Law was amended in 1948 by Chapter 200. This legislation provided for State aid to local authorities in building homes for veterans' families of low income. Under this program 3,681 dwelling units have been built and occupied in ten developments.

Housing for the Elderly

The Authority is currently concentrating on the development of housing for elderly persons of low income. Under the Federally-aided program, six developments specifically designed for occupancy by the elderly, comprising 400 dwelling units have been built and occupied. Under the State-aided program two developments with a total of 160 apartments have been completed and occupied.

In addition one other Federally-aided development is under construction and ten additional ones are in the preliminary planning or development stage. A third State-aided development for the elderly is planned.

Application has been made for an additional 1,000 units under the Federally-aided program to provide decent housing for low-income families, particularly the elderly and other families displaced by renewal action. Most of the additional 1,000 units will be specially designed for occupancy by the elderly.

Included in the above number of units, a pilot program of rehabilitation and conservation of some structures in the Roxbury section of the City is in progress.

BOSTON REDEVELOPMENT AUTHORITY

Office, City Hall Annex
[Gen. Laws, Chap. 121, as amended.]

Appointed by Mayor and City Council

Rt. Rev. Francis J. Lally, *Chairman*	Term ends in 1966
Stephen E. McCloskey, *Vice Chairman*	Term ends in 1963
James G. Colbert, *Treasurer*	Term ends in 1964
George P. Condakes	Term ends in 1967

Appointed by Massachusetts State Housing Board

Melvin J. Massucco, *Assistant Treasurer*	Term ends in 1965

Edward J. Logue, Development Administrator

Kane Simonian, Secretary and Executive Director

The Boston Redevelopment Authority, established in accordance with General Laws, Chapter 121, as amended by Chapter 150, Acts of 1957, has the sole responsibility for urban renewal activities in the City of Boston.

The Authority was organized in September 1957 and received its certificate of organization from the Secretary of the Commonwealth on October 4, 1957.

Under the provisions of the Housing Act of 1949, as amended, the Federal Housing and Home Finance Agency is authorized to enter into contracts with local redevelopment authorities to finance slum clearance, urban renewal projects and programs designed to prevent the spread of urban blight through rehabilitation and conservation measures. The most common form of urban renewal financing is one in which the local government provides one-third of the net cost of undertaking a project and the Federal Government provides the other two-thirds.

Amendments of Chapter 121 of the General Laws provide authority for local communities to carry out urban renewal without Federal aid.

Under Chapter 652, Acts of 1960 (Mass. Gen. Laws, Chapter 121A) the City Planning Board was abolished and all its staff transferred to the Authority. The functions, duties and responsibilities for general city planning and development were merged into one agency, the Boston Redevelopment Authority.

The Authority is currently engaged in a number of projects in various stages of planning and execution. A brief description of major projects approved by the Authority as of December 31, 1963, is detailed below:

New York Streets Project, UR Mass. 2–1. By the end of October, 1963, the last parcel of the New York Streets project area had been placed under contract for development. The cleared land of this first light industrial redevelopment project in Boston was sold to the Cerel-Druker Corporation in 1957. By the end of 1961, five new buildings had been erected on the site for the Boston Herald-Traveler Corp., Graybar Electric Co., Westinghouse Electric Co., and Transit Insurance Co. The final phase in the redevelopment of New York Streets is planned for completion in the spring of 1964 when buildings will be ready for occupancy by four firms coming into the area: Dario Ford Automobile and Parts Agency, Cooper Electric Company, Star Sales and Distributors and Wolfe Tire Company. This project has resulted in an increase in assessed valuation for the city, an increased number of job opportunities in the area, and reduced street, fire and other maintenance costs for the city.

West End Project, UR Mass. 2–3. By the end of 1962, the first group of apartments in the West End had been completed and rented and an institution devoted to research on the human eye was opened by the Retina Foundation. During 1963, Charles River Park, Inc., the principal developer of the project site, began construction of the second complex of apartment units. This developer also took delivery of a 4½ acre parcel which will be the site for a new shopping center and motel scheduled for construction in 1964. Other proposals for the West End include the construction of a charitable hospital for research and treatment of burns by the Shriners Hospital for Crippled Children, a clerical residence being built by the Roman Catholic Archdiocese of Boston and Methodist and Jewish houses of worship.

Whitney Street Redevelopment Area. In August, 1963, the first apartment building in the Whitney Street Project, Charlesbank Apartments, was completed. Full occupancy of the 276 apartments units, renting from $95 to $165 a month, is expected in 1964. Negotiations for construction of a 13-story, 144-unit building on the second parcel are complete and a lease for the land is expected to be signed this year. The third parcel is currently being examined to determine the feasibility of constructing low-rise, moderate rental housing. The Whitney Street Project involves no Federal aid. The entire costs for acquisition and clearance were borne by the city. The project area is being developed under provisions of Chapter 121A of the General Laws of the Commonwealth.

Washington Park Project, Mass. R-24. A Loan and Grant Contract providing a Capital Grant Allocation of $16,552,557 for Washington Park was executed with the Housing and Home Finance Agency in May, 1963. The project plan covering 502 acres is in execution. Major emphasis is being placed on housing, particularly conservation and rehabilitation of existing dwelling units. In addition, 1,500 units of new low and moderate-rental housing is proposed. By the end of 1963, over 400 units of private low-income housing were under construction or soon to be started with financing under section 221 (d)(3) of the National Housing Act. Included in this new housing are two church sponsored non-profit developments, Marksdale Gardens and Charlame Park Homes. These developments, consisting of over 50 percent of 3- and 4-bedroom apartments, will provide accommodations for large families at moderate rentals. Other features of the plan call for a new civic center, a branch library, a new police station, new school and recreation facilities and four new commercial areas.

Government Center Project, Mass. R-35. Boston's new Government Center took its first step toward becoming a reality in October, 1961, when the Authority entered into an Early Land Acquisition Loan Contract with the Federal Government for acquisition of all land in the project area. Early in 1963, the dramatic plan for the Government Center was unveiled and received acclaim for its high level of design. Construction is currently proceeding on the new City Hall which will be the focal point of the Center and the 26-story tower and 4-story annex of the Federal office building. The new Government Center MTA station was opened in October, 1963, with final completion of the alteration work scheduled for early 1964. Other features of the plan call for a State Service Center, private office, retail and commercial facilities and a motor-hotel.

The total plan which represents approximately 200 million dollars in public and private investment was unanimously approved by the Authority in 1963. City Council approval is pending.

Castle Square: South End Project Mass. R-56. The Authority entered into a temporary loan contract with the Federal Government for Early Land Acquisition of the Castle Square section of the South End project area in December, 1962. Demolition of the site was started in April of the following year after individuals and families residing in the area

were assisted in moving into decent, safe and sanitary housing. By the end of 1963, approximately 20 percent of the area slated for clearance had been demolished. Redevelopment of Castle Square will provide an estimated 500 units of new moderate rental housing. The plan for the entire South End project area is expected to be completed in 1964. Extensive rehabilitation of existing housing is proposed for the 566-acre area along with the construction of many new community facilities for the benefit of South End residents.

North Harvard Project, Mass. R-54. The North Harvard Urban Renewal Area is a 6½ acre tract located in Brighton. The plan for the area providing for a 280-unit housing development was approved by the State Housing Board and the Urban Renewal Administrator during 1963. The area will be developed by a "limited dividend" corporation under the provisions of Chapter 121A of the General Laws of the Commonwealth. The Authority will work closely with families to be relocated in order to assure them decent, safe and sanitary housing at prices they can afford. The project is expected to strengthen the attractiveness of the area and to increase the percent tax yield.

Mattapan Project. The Federal Government approved a Part I Loan and Capital Grant Application for the Mattapan urban renewal area in October, 1963. The Mattapan area is a 42½ acre tract of largely vacant land which has not been effectively developed by private enterprise due to problems of topography, drainage and obsolete street patterns. The proposal for the area calls for construction of 400 garden-type apartments, a public park and an area suitable for relocation of existing structures. Submission of the proposals to the City Council is scheduled for 1964.

Prudential Center. Under provisions of Chapter 121A, as amended, of the General Laws of the Commonwealth, 150 million dollars has been invested by private developers in Back Bay's Prudential Center. Major buildings to be located on the 31-acre development site are scheduled for completion by the spring of 1965. As of the end of 1963, Boston's skyline had already changed substantially due to the erection of the 750-foot, 52-story Prudential tower; the highest office building in North America outside of Manhattan. Nearly complete is the new War Memorial Auditorium which is expected to draw large national conventions and cultural events to the city. A third feature of this complex well on its way toward completion is the 29-story Hotel America. The hotel will contain 1,000 rooms, underground parking facilities and a 5-story function and motel wing.

In addition to the projects described above the program of the Boston Redevelopment Authority by the end of 1963 included:

> 2 urban renewal plans nearing completion and ready for submission and approval—Charlestown and Downtown Waterfront - Faneuil Hall. 3 projects in the Survey and Planning stage—Central Business District, South Cove and the South End. 5 general neighborhood renewal planning areas—Parker Hill-Fenway, Back Bay, East

Boston, South Boston and Jamaica Plain. 2 non-assisted projects preparing for execution—Jamaicaway and Tremont-Mason developments.

The estimated federal capital grant requirement for the Boston development program as of December 31, 1963, is $169,412,707 as indicated by the following table.

ESTIMATED FEDERAL CAPITAL GRANT REQUIREMENTS AS OF DECEMBER 31, 1963

Project	*Estimated Capital Grant Requirement**
TOTAL	$169,412,707
New York Streets	$3,200,033
West End	11,297,438
Government Center	25,230,000
Washington Park	16,552,557
South End	22,800,000
Charlestown	28,966,127
Waterfront	17,333,000
Central Business District	19,460,880
South Cove	8,916,100
Parker Hill-Fenway	2,642,000
Back Bay	558,000
Jamaica Plain	3,410,000
East Boston	3,690,000
South Boston	4,482,000
North Harvard	236,387
Mattapan	638,185

*Capital Grant requirements include relocation grants.

AUDITORIUM COMMISSION

44 School Street

[Stat. 1954, Chap. 164; Ord. 1957, Chap. 2.]

OFFICIALS

General James McCormack, *Chairman*

Joseph R. Hynes, *Executive Secretary*

THE BOARD

Members	Nominated by	Term ending
Robert C. Nordblom	Greater Boston Real Estate Board	May 1, 1966
Donald B. Stanbro	City of Boston Hotel Association	May 1, 1962
Frank R. Kelley	Mayor's Selection	May 1, 1963
William H. Ohrenberger	Mayor's Selection	May 1, 1964
General James McCormack	Greater Boston Chamber of Commerce	May 1, 1965

The Board is known as the Auditorium Commission and consists of five officers known as Auditorium Commissioners, who shall be residents of the City of Boston and appointed by the Mayor as follows: One commissioner from three candidates nominated by the City of Boston Hotel Association, one commissioner from three candidates nominated by the Boston Real Estate Board, one commissioner from three candidates nominated by the Greater Boston Chamber of Commerce, and two commissioners selected at large by the Mayor. As the term of any commissioner expires, his successor shall be appointed in like manner as such commissioner for a term of five years. Vacancies in the board shall be filled in the same manner for the unexpired term. The commissioners serve without compensation but are to be reimbursed for their traveling and other necessary expenses incurred in the performance of their duties.

The commission shall construct, or cause to be constructed, the municipal auditorium authorized by chapter 164 of the acts of 1954, with an exhibition hall, assembly hall and accessory rooms suitable for exhibitions, conventions and other shows and gatherings in the city; shall contract for the care and management thereof after its completion; and for such purposes may, subject to the approval of the mayor, make such contracts and employ such experts, assistants and employees as they may think necessary or expedient.

GOVERNMENT CENTER COMMISSION

Room 50, City Hall
[Stat. 1958, Chap. 624, Stat. 1959, Chaps. 403, 577.]

OFFICIALS

ROBERT M. MORGAN, *Chairman*
ISIDOR SLOTNIK, *Vice Chairman*
JOHN E. DEADY, *Secretary*

THE BOARD

MEMBERS	Nominated by	Term ending
Robert M. Morgan	Mayor's selection	*
Isidor Slotnik	Associated General Contractors of Massachusetts, Inc.	*
John E. Deady	Building Trades Council of Boston and Vicinity.	*
Frank W. Crimp	The Boston Society of Architects	*
Henry A. Scagnoli	Director of Administrative Services, ex officio	
John P. McMorrow	Appointed by Mayor. See Stat. 1960, Chap. 652, Sec. 12	at pleasure of Mayor
James W. Haley	Commissioner of Public Works, ex officio	*

* Until the completion of the construction of a new city hall

Until the completion of the construction of a new city hall, there shall be in the city a board, known as the Government Center Commission consisting of the Director of Administrative Services of the City, and the Commissioner of Public Works of the City, ex officiis, one member appointed by the Mayor to serve at his pleasure, pursuant to Stat. 1960, Chap. 652, Sect. 12, and four other members appointed by the Mayor of the City, as follows: one from three candidates nominated by the Associated General Contractors of Massachusetts, Inc., one from three candidates nominated by the Building Trades Council of Boston and Vicinity, one from three candidates nominated by the Boston Society of Architects, and one selected at large by the Mayor. Any vacancy in the office of any appointive member shall be filled in the same manner as the original appointment.

The member appointed by the Mayor upon selection at large shall be Chairman of the Government Center Commission. Said Commission shall elect one of its members as vice chairman, and shall also elect a secretary, who need not be a member of the Commission. The members of the Government Center Commission shall serve without compensation but shall be reimbursed for their traveling and other necessary expenses incurred in the performance of their duties.

The Government Center Commission shall have the power and duty to acquire in the name and behalf of the City by purchase or gift from the Boston Redevelopment Authority or otherwise or to request the Public Improvement Commission of the City to so acquire by eminent domain under G. L. Chapter 79 or Chapter 80A from said authority or otherwise, a suitable site for a new city hall for the City, and in acquiring the whole or any part of such site from said authority, to assume in the name of the City any and all obligations imposed by or under the aforesaid section 26 LL. Subject to the provisions of sections 44A to 44L, inclusive, of Chapter 149 of the General Laws and the provisions of section 6 of Chapter 418 of the Acts of 1890, as respectively amended, the Government Center Commission shall also have the power and duty to contract in the name and behalf of said City for the preparation of such site and the planning and construction thereon and the original equipping and furnishing of such new city hall.

CITY OF BOSTON EMPLOYEES CREDIT UNION

Room 34, City Hall

[Gen. Laws, Chap. 171.]

John J. Donovan, *President*
Joseph P. Sances, *First Vice President*
Richard J. Moulton, *Second Vice President*
Roy E. Covell, *Treasurer*
Harold T. Kenney, *Asst. Treasurer*
Paul L. Carty, *Clerk*

William J. Coughlin
William P. Dowling
Joseph W. Fellows
Charles W. Francis
John F. Gilmore
Daniel A. Grant
Francis E. Guiney
James F. Johnson
Patrick J. Loftus
William P. McNeill
Edward M. Norton
Catherine C. O'Hara
Arthur J. O'Keefe
Charles J. Scanlon
James P. Shea

This organization was incorporated under the laws of Massachusetts on October 25, 1915.

The incorporators were twenty-one in number and included, besides the Mayor, the Corporation Counsel, the City Auditor, City Treasurer, Park Commissioner, the Principal Assessor and fifteen other city employees occupying responsible positions.

Since its incorporation the Credit Union has been functioning for the benefit of the city employee by the promotion of thrift among its members and the loaning of money to members in need of financial assistance. These loans are made at a low rate of interest, saving the borrower from

the exorbitant rates charged by loan agencies. During 1962 loans made to members amounted to $4,338,047.25 and a total of $41,138,360.44 has been loaned since organization. Approximately 90 per cent of the borrowers have their weekly loan payment deducted from their salary by means of the payroll deduction plan.

The Credit Union at the present time has assets of $2,995,998.67 and reserves of $296,233.73, with 11,372 members, 5,364 of which are borrowers.

Most departments of the City or County government are represented on the board of directors which consists of 21 members. Seven of these directors are elected each year for a three-year term.

BOSTON METROPOLITAN DISTRICT

73 Tremont Street

[Stat. 1929, Chap. 383.]

Trustees Appointed by the Governor

Henry G. Gomperts, *Chairman*, Boston, 1967

William C. Hogan, Jr., Cambridge, 1971

Vernon B. Hitchins, Dedham, 1969

William H. Reardon, Jr., *Treasurer*, Cambridge, 1965

Trustee Appointed by Mayor of Boston

Charles A. Birmingham, *Clerk*, Boston, 1965

OLD SOUTH ASSOCIATION IN BOSTON

[Stat. 1877, Chap. 222, §§ 1, 2.]

The Mayor, *ex officio*, Councillors Katherine Craven and John E. Kerrigan, Managers on the part of the City of Boston.

The association is managed by a Board of Managers, consisting of twenty, of whom the Mayor of the City of Boston is one, *ex officio*, two are elected annually by the City Council for the municipal year, and the others are chosen as provided by statute.

The business of the Association is the operation of the Old South Meeting House on Washington street as a historical monument.

SUFFOLK COUNTY ORGANIZATION

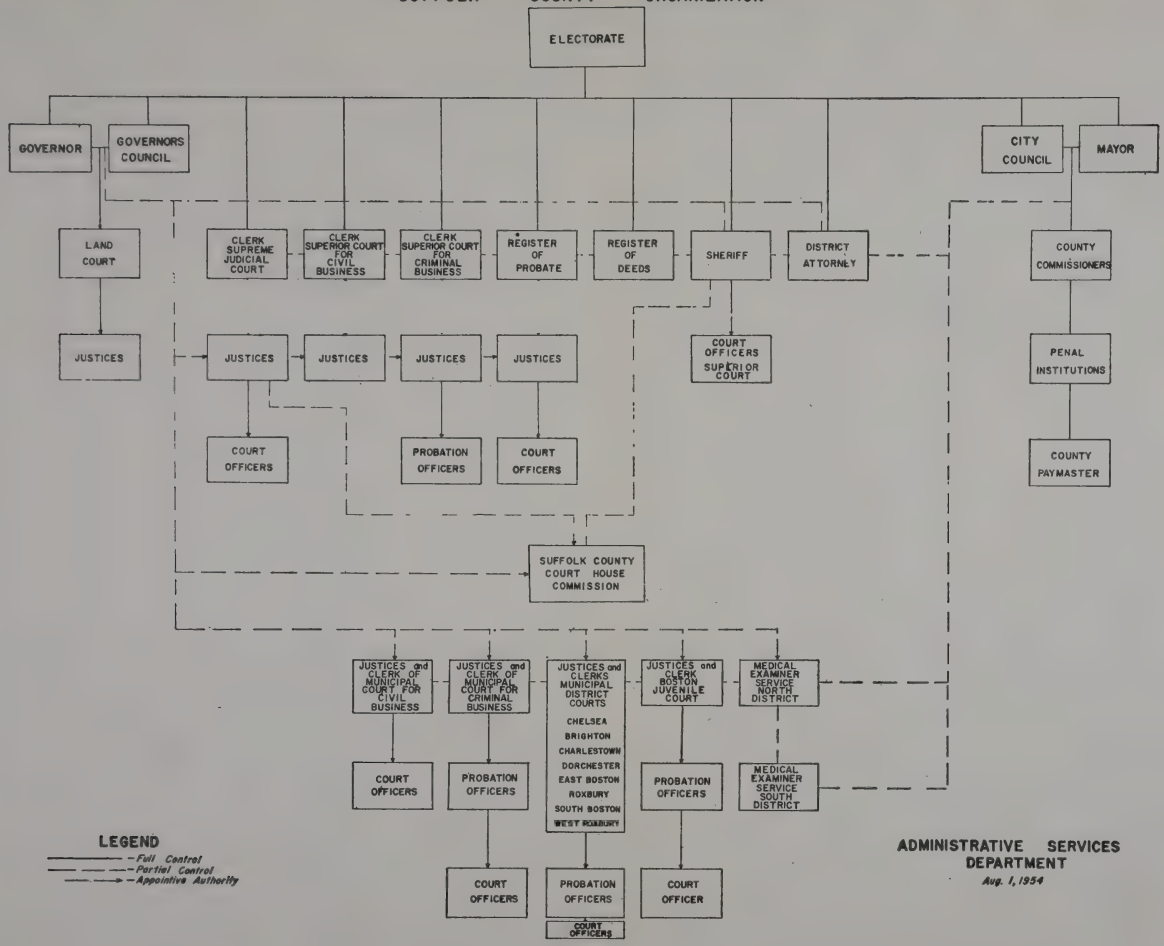

SUFFOLK COUNTY COURT HOUSE COMMISSION

Office, Room 318, New Court House
[Stat. 1939, Chap. 383.]

Arthur J. Santry (Appointed by the Chief Justice of the Supreme Judicial Court), *Chairman*
Louis P. Leonard, (Appointed by the Governor)

Frederick R. Sullivan, Sheriff of Suffolk County

The Commission chooses its own Chairman and its own Secretary. Its members receive no compensation for their services.

The Commission was established by Special Act of the Legislature, for the care, custody and control of the Suffolk County Court House, and is required to appoint a Custodian and such other officers as it may deem necessary for the proper operation of the building, and to determine their term or terms of service.

The Commission succeeded to the authority given to the Sheriff of Suffolk County over the Suffolk County Court House, in Chapter 525 of the Acts of 1922, and took over the management and control of the Court House upon its completion during 1939, by the Special Commission created under Chapter 474 of the Acts of 1935 for providing additional accommodations and facilities for the Suffolk County Court House.

A thirty per cent contribution by the Commonwealth to the annual costs and charges of maintenance and operation of the Court House began in the calendar year 1939 when the additional Court House enlargements and improvements, made under authority of Chapter 474 of the Acts of 1935, were "substantially completed" and in "actual use," and the remaining seventy per cent is paid by the City of Boston. While the Commonwealth now pays thirty per cent of the operating costs of the Court House, it has taken no part in its operations, other than the exercise of its authority in the make-up of the Commission in charge.

COUNTY OF SUFFOLK

All debts and expenses of the County of Suffolk are borne by the City of Boston, unless otherwise specified.

County Commissioners for the County of Suffolk—The Mayor and City Council of Boston

County Auditor—John T. Leonard
County Treasurer—James E. Gildea

DISTRICT ATTORNEY

Room 627, New Court House

[Gen. Laws, Chap. 12, § 12, etc.; Stat. 1910, Chaps. 373, 439; Stat. 1912, Chap. 576; Stat. 1913, Chap. 602; Gen. Stat. 1919, Chap. 269; Stat. 1920, Chap. 451; Stat. 1922, Chap. 277; Stat. 1923, Chaps. 398, 485.]

District Attorney—Garrett H. Byrne

Assistant—Ralph S. Bernard
Assistant—Francis J. Brennan
Assistant—Murray P. Reiser
Assistant—Alfred L. Bunai
Assistant—Lawrence L. Cameron
Assistant—William A. Doherty
Assistant—James E. Foley
Assistant—John T. Gaffney
Assistant—Hyman F. Goldman
Assistant—Joseph A. Laurano
Assistant—John F. McAuliffe
Assistant—Manuel V. McKenney
Assistant—Joseph A. Melley
Assistant—Joseph A. McDonough
Assistant—Angelo Morello
Assistant—Gerald F. Muldoon
Assistant—John F. Mulhern
Assistant—John A. Pino
Assistant—Walter E. Steele
Assistant—Joseph A. Sullivan
Assistant—Daniel J. Murphy
Assistant—Newman A. Flanagan
Assistant—Joseph R. Nolan
Assistant—John C. Mahoney
Assistant—Jack I. Zalkind
Secretary—George E. McGunigle

LAND COURT

Room 408, Old Court House

Judge—John E. Fenton. Appointed by the Governor.
Associate Judge—Joseph R. Cotton. Appointed by the Governor.
Associate Judge—Edward McPartlin. Appointed by the Governor.
Recorder—Margaret M. Daly. Appointed by the Governor.
Deputy Recorder—Thomas B. Cummings. Appointed by the Judge with the approval of the Governor and Council.
Chief Title Examiner—John B. Mattson. Appointed by the Judge.
Title Examiner—Bernard W. Berkowitch. Appointed by the Judge.

Assistant Clerks—Maynard R. Gregory, Robert H. Gardner. Appointed by the Recorder with the approval of the Judge.

Deputy Assistant Clerks—Peter L. McMahon, Mary E. Muhilly. Appointed by the Recorder with the approval of the Judge.

REGISTER OF DEEDS

5th Floor, Old Court House

[Gen. Laws, Chap. 36; Stat. 1895, Chap. 493; Stat. 1904, Chap. 452; Stat. 1910, Chap. 373; Stat. 1913, Chap. 737; Gen. Stat. 1919, Chap. 296; Stat. 1920, Chap. 495.]

Register of Deeds—Joseph D. Coughlin. Elected by the people in 1958. Term ends first Wednesday in January, 1965.

The Register is *ex officio* Assistant Recorder of the Land Court.

First Assistant Register—John J. McCarthy, Gen. Laws, Chap. 36, Sec. 4.

Second Assistant Register—Edward T. Cady, Gen. Laws, Chap. 36, Sec. 5.

Third Assistant Register—Lawrence J. Fallon, Gen. Laws, Chap. 36, Sec. 5.

Fourth Assistant Register—John W. Barry, Gen, Laws, Chap. 36, Sec. 5.

SHERIFF AND DEPUTY SHERIFFS

Room 102, New Court House

[Gen. Laws, Chap. 37; Stat. 1910, Chap. 373; Gen. Stat. 1919, Chap. 269; Stat. 1922, Chap. 525.]

Sheriff—Frederick R. Sullivan. Term ends first Wednesday in January, 1969.

Deputy Sheriff and Special Sheriff — Anthony L. Basile.

Deputy Sheriffs for Service of Writs — Anthony L. Basile, Gregory H. Kelley, Eugene C. McDonald, John J. Crowley, Theodore H. O'Brien, Joseph Shaw, Harry I. Timilty. Paid by fees.

COURTS AND COURT OFFICIALS

Offices in New Court House, Pemberton Square, except as otherwise specified.

SUPREME JUDICIAL COURT

Chief Justice—Raymond S. Wilkins.

Associate Justices — John V. Spalding, Arthur E. Whittemore, R. Ammi Cutter, Paul G. Kirk, Jacob J. Spiegel, Paul C. Reardon.

Clerk for the Commonwealth — Richard A. McLaughlin. Appointed by the Court.

First Assistant Clerk — Frederick J. Quinlan. Appointed by the Court.

Clerk for the County of Suffolk — Chester A. Dolan, Jr. Elected.

First Assistant Clerk — Joseph F. Toomey. Appointed by the Court.

Second Assistant Clerk — Daniel D. Donnelly. Appointed by the Clerk.

Reporter of Decisions — Grant M. Palmer, Jr. Appointed by the Court.

Executive Secretary — Joseph K. Collins. Appointed by the Court.

SUPERIOR COURT

Chief Justice — G. Joseph Tauro.

Associate Justices — Frank J. Donahue, Lewis Goldberg, John E. Swift, Felix Forte, Eugene A. Hudson, Edward J. Voke, Frank J. Murray, Horace T. Cahill, Frank E. Smith, Charles Fairhurst, John H. Meagher, Wilfred J. Paquet, Edward A. Pecce, Edmund R. Dewing, Reuben L. Lurie, Donald M. Macaulay, George E. Thompson, Francis J. Quirico, Charles S. Bolster, John M. Noonan, Frank W. Tomasello, Edward O. Gourdin, August C. Taveira, John W. Coddaire, Jr., James L. Vallely, Edward J. DeSaulnier, Jr., Robert Sullivan, Jennie Loitman Barron, Francis John Good, David A. Rose, Thomas J. Spring, Vincent R. Brogna, Francis L. Lappin, Joseph Ford, Thomas J. O'Malley, Harry Kalus, Amedeo V. Sgarzi, Robert H. Beaudreau, Henry H. Chmielinski, Jr., Cornelius J. Moynihan, George P. Ponte.

Administrative Assistant to the Chief Justice — Edward J. Kelley.

For Civil Business

Clerk — Thomas Dorgan. Elected by the people in 1958. Term ends first Wednesday in January, 1965.

Assistant Clerks — Thomas F. Stanton, First Assistant, Francis P. Murphy, Equity, Francis P. Concannon, Thomas F. Brophey, Mary G. Murphy, Robert J. Dorgan, John E. Noonan, Francis B. Tyrrel, Albert F. Henneberry, John P. Connelly, Paul J. Marble, Gerard M. Hennegan, Mary A. Kelley, Joseph A. Grover, Thomas F. McDonough, Albert L. Crimmins, Thomas G. Freeley, Walter V. Brennan.

For Criminal Business

Clerk — Edward V. Keating

First Assistant Clerk — James B. Gibbons

Assistant Clerks — John H. Casey, Albert H. Hines, John P. Swift, Martin J. Lee, Joseph E. Mellen, Harry Ginsberg, Francis X. Orfanello, John P. White, Jr., Francis M. Masuret, Jr., Richard G. Finnegan

(PROBATE COURT AND COURT OF INSOLVENCY)

2nd Floor, Old Court House

1st Floor, Registry of Probate

[Gen. Laws, Chaps. 215–217; Stat. 1904, Chap. 455; Stat. 1910, Chap. 373; Stat. 1912, Chap. 585; Stat. 1913, Chap. 791; Gen. Stat. 1919, Chap. 269; Stat. 1921, Chaps. 386, 487; Stat. 1922, Chap. 532.]

Judges — John V. Mahoney, Robert Gardiner Wilson, Jr., Edmund V Keville

Register — Louis F. Musco

Assistant Register — John A. Griffin

Second Assistant Register — Henry J. Allen

Third Assistant Register — Jeremiah E. Sullivan

Fourth Assistant Register — Arthur A. Kelly

Fifth Assistant Register — Mary C. Fitzpatrick
Deputy Assistant Registers — Mortimer F. Kelly and Thomas N. Foley
Executive Assistant — James J. Twomey
Executive Secretary — Florence S. Pepi

The judges of Probate are appointed by the Governor. They and the eight other officials of this Court are paid by the State.

MUNICIPAL COURT OF THE CITY OF BOSTON

[Gen. Laws, Chap. 218; Stat. 1907, Chap. 179; Stat. 1908, Chap. 191; Stat. 1909, Chaps. 386, 434; Stat. 1911, Chaps. 231, 469, § 5; Stat. 1912, Chaps. 648, 649, 660, 672; Stat. 1913, Chaps. 289, 430, 612, 716, 748; Stat. 1914, Chaps. 35, 409; Gen. Stat. 1915, Chap. 166; Gen. Stat. 1916, Chaps. 69, 71, 109, 195, 261, 263; Gen. Stat. 1917, Chaps. 262, 330; Gen. Stat. 1918, Chap. 250; Stat. 1920, Chaps. 553, 614; Stat. 1921, Chap. 284; Stat. 1922, Chaps. 309, 399, 532.]

Chief Justice — Elijah Adlow
Associate Justices — Daniel J. Gillen, Joseph Riley, Jacob Lewiton, George W. Roberts, Elias F. Shamon, Francis X. Morrissey, Theodore A. Glynn, Jr., Harold W. Canavan.
Special Justices — Leo P. Doherty, Vincent Mottola, Thomas Wood Hoag, Charles F. Mahoney, Matthew Brown, Joseph Gorrasi.

All judges are appointed by the Governor, subject to confirmation by the Executive Council.

For Civil Business

Room 374, Old Court House

Clerk — John E. Hurley. Appointed by the Governor.
First Assistant Clerk — John Stanton Feeney
Assistant Clerks — William F. Blakeman, George A. Rochford, Ralph Pullo, Jr., Frank J. Fitzwilliam, George D. Sullivan, Timothy J. Hurley, Philip M. McDavitt, Mary Sullivan, Joseph A. Woods, Peter J. Rogers. Appointed by the Clerk of the Court with the approval of the Justices.

For Criminal Business

Room 411, New Court House

Clerk — Daniel J. Lynch. Appointed by the Governor.
First Assistant Clerk — Theodore J. Stavredes.
Assistant Clerks — George W. Herman, James F. Hardy, James F. Monahan, Robert E. McDonough, John M. Coyne, James E. Clark, Robert E. Block, John F. Greene. Appointed by the Clerk of the Court with the approval of the Justices.

MUNICIPAL COURT, BRIGHTON DISTRICT

Chestnut Hill Avenue

Justice—Charles J. Artesani
Special Justice—John J. Sullivan
Clerk—Mary C. Daly. Appointed by the Governor.
Assistant Clerk—Margaret A. Daly
Assistant Clerk—Margaret Moriarty

MUNICIPAL COURT, CHARLESTOWN DISTRICT

New Municipal Building, City Square

Justice—Frank J. Cavanagh
Special Justice—James J. Mellen
Clerk—Jeremiah F. Brennan
First Assistant Clerk—Josephine Brennan
Second Assistant Clerk—James J. Mullen

MUNICIPAL COURT, DORCHESTER DISTRICT

Washington Street and Melville Avenue

Justice—Jerome P. Troy
Special Justice—Sadie L. Shulman
Clerk—John P. Holland
Assistant Clerk—Thomas F. Reilly
Second Assistant Clerk—Marguerite H. Hennessy
Third Assistant Clerk—Benjamin J. Wall

EAST BOSTON DISTRICT COURT

Meridian and Paris Streets

Justice—Augustus Loschi
Special Justice—Thomas E. Key
Clerk—John C. Ligotti. Appointed by the Governor.
First Assistant Clerk—Joseph Fiandaca
Second Assistant Clerk—Nora N. Benincuore

MUNICIPAL COURT, ROXBURY DISTRICT

88 Roxbury Street, Boston 19, Mass.

Justices—Charles I. Taylor, Elwood S. McKenney
Special Justices—Samuel Eisenstadt, Philip A. Tracy
Clerk—John F. Aspell. Appointed by the Governor.
First Assistant Clerk—John I. Sullivan
Second Assistant Clerk—Kenneth E. Light
Third Assistant Clerk—John A. D'Arcy
Fourth Assistant Clerk—Julius Goldstein
Fifth Assistant Clerk—Theodore J. Zaborski
Sixth Assistant Clerk—Paul W. Shannon

MUNICIPAL COURT, SOUTH BOSTON DISTRICT

Municipal Building, East Broadway

Justice—Thomas E. Linehan
Special Justice—Joseph F. Feeney
Clerk—John E. Flaherty. Appointed by the Governor.
Assistant Clerk—Raymond J. Dodds
Second Assistant Clerk—Ralph F. Clougherty

MUNICIPAL COURT, WEST ROXBURY DISTRICT, INCLUDING HYDE PARK, JAMAICA PLAIN AND ROSLINDALE, 445 Arborway, Forest Hills, 30

Justice—Daniel W. Casey
Special Justices—Frank S. Deland and Andrew J. Macdonnell
Clerk—Vincent A. Mannering. Appointed by the Governor
First Assistant Clerk—Thomas E. Anastasi
Second Assistant Clerk—John W. Norton

BOSTON JUVENILE COURT

Room 168, Old Court House

[Chap. 334, Acts of 1903; Chap. 489, Acts of 1906; Gen. Stat. 1919, Chap. 255; Stat. 1922, Chap. 399.]

Justice—John J. Connelly
Special Justices—George W. Cashman, G. Bruce Robinson
Clerk—John H. Louden
Assistant Clerk—William H. Ohrenberger, Jr.

Chapter 489 of the Acts of 1906, establishing a court to be known as the Boston Juvenile Court for the "Care, Custody and Discipline of Juvenile Offenders," provides for the transfer to said court of the jurisdictions, authority and powers hitherto vested in the Municipal Court of Boston, under Chapter 334 of the Acts of 1903. The Act took effect September 1, 1906.

The jurisdiction of the Court has been increased from time to time so that at the present time, the Court has concurrent jurisdiction with the Boston Municipal Court over adults who commit the offences of Contributing to the Delinquency of Children under the age of 17 and against parents for neglect of minor children, and against parents for failing to have children attend school.

The Justice, Special Justices and Clerk of this Court are appointed by the Governor.

Probation Officers

[Stat. 1880, Chap. 129, § 1; P. S. 212, § 74; Stat. 1882, Chap. 125; Stat. 1891, Chap. 256, §§ 1, 6; Stat. 1892, Chaps. 242, 276, §§ 1, 3; Stat. 1897, Chap. 266, §§ 1, 3; Stat. 1898, Chap. 511, §§ 1, 2; R. L. Chap. 217, §§ 81, 92; Stat. 1905, Chap. 295; Stat. 1906, Chaps. 329, 489, § 6; Stat. 1907, Chaps. 223, 261; Stat. 1908, Chaps. 190, 637; Stat. 1909, Chap. 216; Stat. 1910, Chaps. 332, 479; Stat. 1911, Chaps. 116, 470; Stat. 1912, Chaps. 648, § 2, 664; Stat. 1913, Chap. 612, § 1; Stat. 1915, Chaps. 89, § 1, 254, § 1; Stat. 1936, Chap. 360; Stat. 1937, Chap. 186; Stat. 1947, Chaps. 566, § 1, 639, 655; Stat. 1948, Chap. 640, Acts of 1949, Chap. 783, has amended the above. Chaps. 513, 531, Acts of 1950; Chap. 774, Acts of 1951. Chap. 731, Acts of 1956.]

These officers are appointed by the judges of the respective criminal courts to ascertain all facts relating to the offenders brought before the courts. In the performance of their official duties they have all the powers of police officers.

Acts of 1956, Chapter 731

These officers are appointed by the judges of the respective criminal courts to ascertain all facts relating to the offenders brought before the courts. The chief justice of the municipal court of the city of Boston, subject to the approval of the associate justices thereof, and the justice of each other district court and of the Boston juvenile court, with the written approval of the administrative committee of the district courts, who may appoint such male and female probation officers as they may respectively from time to time deem necessary for their respective courts. No person shall be appointed until his or her qualifications have been examined by the Commissioner of Probation and approved by him as meeting the standards established by the Committee on Probation, as provided in Section 99A. In the performance of their official duties they have all the powers of police officers.

MUNICIPAL COURT OF THE CITY OF BOSTON

Chief Probation Officer — Joseph W. Crockwell
First Assistant Chief Probation Officer — James E. Flavin
Second Assistant Chief Probation Officer—Marion L. Carlin
Court Physician — H. Bernard Fisher, M.D.
Assistant Medical Director —
Deputy Probation Officer — John J. Collins
Deputy Probation Officer—Hyman Mann

Probation Officers

A. Arthur Capone, Samuel J. Collis, Frederick W. Hall, Albert L. Hoskins, Robert T. Hughes, John B. Magaldi, Florence J. McCarthy,

John F. McCarthy, George R. Skelly, Bruce A. Stevens, Julius V. Chaplik, Isidoro Mojica, Catherine G. Tierney, Margaret E. Conley, Jean E. Harney, Phyllis C. Walker, Margaret M. Conroy, Dorothy M. Murray, Angelo Musto, Jr., Hedy Mack, Francis J. Burke, Edward M. Sacks.

BOSTON JUVENILE COURT

Chief Probation Officer—Joseph P. Shea

Assistant Chief Probation Officer — Joseph P. Connolly

Assistant Chief Probation Officer—Louis G. Maglio
Probation Officers—John J. Connelly, Jr., Katherine M. O'Brien Connolly, Nicholas F. Gatto, Walter B. Murphy, Lawrence S. Plenty, Edward R. Skeffington, Margaret V. Sullivan, Phillippa J. Myers, probation officer and nurse, Elizabeth F. Powers.

MUNICIPAL DISTRICT COURTS

Brighton—Chief Probation Officer, Thomas C. O'Brien, Jr., Marian O'Donnell. *Charlestown*—Chief Probation Officer, Joseph H. Burns, William D. Sweeney, William L. Meade. *Chelsea*—Chief Probation Officer, David D. Greenspan, Mary C. Reagan, Donald J. Proctor, Thomas McKenna. *Dorchester*—Chief Probation Officer, Matthew T. Connolly, Assistant Chief Probation Officer, John H. Maloney, Probation Officers, Hubert C. Travers, Mary L. McLoughlin, Robert Wilson, Paul G. O'Hara. *East Boston*—Chief Probation Officer, Mario F. DiTroia, Vincent Santosuosso, William J. Pipicelli. *Roxbury*—Chief Probation Officer, Elizabeth D. Kingston. Assistant Chief Probation Officers, Arthur A. Devin, Albert E. Goslin, Randolph Glover. Probation Officers, Donald B. Akerstrom, John M. Teehan, Robert J. Filippone, Vivian J. Daniels, Malcolm L. Weymouth, Edward P. Rooney, David C. Comerford, Thomas J. Sullivan, Paul Sheehy, Robert A. Pasakarnis, Harry W. Lofton, James H. Norton, Norma P. Kilson, Joseph J. McDonough, Jeannette M. Ronan, Robert C. O'Shea. *South Boston*—Chief Probation Officer, Joseph J. Galligan. Probation Officers, William R. Gillespie, John F. Cahill, Regina M. Gibbons. *West Roxbury*—Chief Probation Officer, Thomas M. Gemelli. Probation Officers, James F. Holland, Timothy F. Tobin, Jr., James J. Rush.

SUPERIOR COURT

Chief Probation Officer—John F. Feeney.

Assistant Chief Probation Officers—Charles Sullivan, John O'Connor.
Probation Officers (male)—Michael J. Coyne, Joseph Donnelly, Darrell Outlaw, James Sartori, Francis L. Toomey, Daniel Paul Toomey, Richard A. Luccio.

Probation Officers (female) — Mrs. Phyllis M. Driscoll, Miss Kathryn G. Mead, Miss Mary C. Smith.

MEDICAL EXAMINERS FOR SUFFOLK COUNTY

[Gen. Laws, Chap. 38; Stat. 1908, Chap. 424; Stat. 1909, Chap. 273; Stat. 1911, Chaps. 252, 274; Stat. 1912, Chaps. 466, 631; Gen. Stat. 1916, Chap. 114; Gen. Stat. 1919, Chap. 216; Stat. 1920, Chap. 188.]

The County is divided into two medical districts, Northern and Southern, by a line beginning at the junction of the Brookline line with Huntington avenue; thence through Huntington avenue and Fencourt; thence through middle of Fens, through Boylston, Berkeley and Providence streets, Park square, Boylston and Essex streets, Atlantic avenue and Summer street to Fort Point Channel; thence through said channel, Dover street, Dorchester avenue, Dorchester street, East Fourth and G streets to the harbor.

Medical Examiners—Northern District, Michael A. Luongo, M.D., 784 Massachusetts Avenue, Boston. Term ends in 1964. Southern District, Richard Ford, M.D., 784 Massachusetts Avenue, Boston. Term ends in 1964.

Associate Medical Examiners—George W. Curtis, M.D., 25 Shattuck street, Boston. Term ends in 1966. Leonard Atkins, M.D., 25 Shattuck street, Boston. Term ends in 1964.

Each is appointed by the Governor for a term of seven years.

Northern District Mortuary is located at 784 Massachusetts avenue.

Southern District Mortuary is located at 784 Massachusetts avenue.

MEMBERS OF

City Government

MAYORS AND CERTAIN OTHER OFFICIALS SINCE 1822

1909 - 1964

ORATORS APPOINTED BY THE CITY SINCE 1771

1909

Mayor
GEORGE A. HIBBARD*

Aldermen
Frederick J. Brand, *Chairman*

James M. Curley
Daniel A. Whelton
Daniel J. Donnelly†
George P. Anderson
Walter Ballantyne
Frederick J. Brand
W. Dudley Cotton, jr.
James P. Timilty
J. Frank O'Hare
John J. Attridge
Charles L. Carr
Thomas J. Giblin
Matthew Hale

John T. Priest, *City Clerk*

Councilmen
George C. McCabe, *President*

Ward 1
Edward C. R. Bagley
Frank A. Goodwin
Joseph A. Hoey

Ward 2
Joseph H. Pendergast
Dennis A. O'Neil
Michael J. Brophy

Ward 3
James J. Brennan
Joseph A. Dart
William J. Murray

Ward 4
Francis M. Ducey
Patrick B. Carr
James I. Green

Ward 5
John J. Buckley
William E. Carney
Edward A. Troy

Ward 6
Stephen Gardella
Francis D. O'Donnell
Alfred Scigliano

Ward 7
John L. Donovan
John T. Kennedy
Dominick F. Spellman

Ward 8
James J. Ryan
James A. Bragan
Adolphus M. Burroughs

Ward 9
Isaac Gordon
Robert J. Howell
Thomas B. McKeagney

Ward 10
J. Henderson Allston
Channing H. Cox
William S. Kinney

Ward 11
Courtenay Crocker
Theodore Hoague
Charles H. Moore

Ward 12
Seth Fenelon Arno
Alfred G. Davis
Francis J. H. Jones

Ward 13
Leo F. McCullough‡
Stephen A. Welch
Coleman E. Kelly

Ward 14
Cornelius J. Fitzgerald
Thomas J. Casey
Joseph L. Collins

Ward 15
John O'Hara
William T. Conway
Joseph A. O'Bryan

Ward 16
John D. McGivern
Hugh M. Garrity
William D. McCarthy

Ward 17
Thomas M. Joyce
Francis J. Brennan
John D. Connors

Ward 18
Daniel F. Cronin
Michael F. O'Brien
George Kenney

Ward 19
Peter A. Hoban
William J. Kohler
John J. Donovan

Ward 20
Charles T. Harding
Harry R. Cumming
William Smith, jr.

Ward 21
William N. Hackett
John Ballantyne
Walter R. Meins

Ward 22
William H. Morgan
George Penshorn
Bernhard G. Krug

Ward 23
George W. Carruth
George W. Smith
Ward D. Prescott

Ward 24
Frank B. Crane
James A. Hart
Clifford C. Best

Ward 25
Edward C. Webster
George C. McCabe
Charles H. Warren

Joseph O'Kane, *Clerk*

---

* Elected for two years † Died June 23, 1909
‡ Resigned June 3, 1909

1910

Mayor

JOHN F. FITZGERALD

City Council

Walter Ballantyne, *President*

Term Ends in 1913	Term Ends in 1912	Term Ends in 1911
John J. Attridge	James M. Curley	Frederick J. Brand
Matthew Hale	Walter Ballantyne	Daniel J. McDonald
Walter L. Collins	Thomas J. Kenny	Timothy J. Buckley

1911

Mayor

JOHN F. FITZGERALD

City Council

Walter L. Collins, *President*

Term Ends in 1914	Term Ends in 1913	Term Ends in 1912
Daniel J. McDonald	John J. Attridge	James M. Curley
Timothy J. Buckley	Matthew Hale	Walter Ballantyne
Ernest E. Smith	Walter L. Collins	Thomas J. Kenny

1912

Mayor

JOHN F. FITZGERALD

City Council

John J. Attridge, *President*

Term Ends in 1915	Term Ends in 1914	Term Ends in 1913
Walter Ballantyne	Daniel J. McDonald	John J. Attridge
Thomas J. Kenny	Timothy J. Buckley	Matthew Hale
John A. Coulthurst	Ernest E. Smith	Walter L. Collins

1913

Mayor

JOHN F. FITZGERALD

City Council

Thomas J. Kenny, *President*

Term Ends in 1916	Term Ends in 1915	Term Ends in 1914
John J. Attridge	Walter Ballantyne	Daniel J. McDonald
Walter L. Collins	Thomas J. Kenny	Timothy J. Buckley
James A. Watson	John A. Coulthurst	Ernest E. Smith

1914

JAMES M. CURLEY, Mayor

City Council

Daniel J. McDonald, *President*

Term Ends in 1917	Term Ends in 1916	Term Ends in 1915
Daniel J. McDonald	John J. Attridge	Walter Ballantyne
George W. Coleman	Walter L Collins	Thomas J. Kenny
William H. Woods	James A. Watson	John A. Coulthurst

Note.—The Board of Aldermen and Common Council were abolished by the amended City Chapter of 1909 and the City Council was established, consisting of nine members.

1915

JAMES M. CURLEY, Mayor

City Council

George W. Coleman, *President*

Term Ends in 1918	Term Ends in 1917	Term Ends in 1916
Walter Ballantyne	George W. Coleman	John J. Attridge
John A. Coulthrust	Daniel J. McDonald	Walter L. Collins
Henry E. Hagan	William H. Woods*	James A. Watson

* Councillor Woods died May 3, 1915, and the City Council elected James J. Storrow, May 24, to serve in his place for the remainder of the municipal year.

1916

JAMES M. CURLEY, Mayor

City Council

Henry E. Hagan, *President*

Term Ends in 1919	Term Ends in 1918	Term Ends in 1917
John J. Attridge	Walter Ballantyne	Daniel J. McDonald
Walter L. Collins	John A. Coulthurst*	George W. Coleman
James J. Storrow	Henry E. Hagan	Thomas J. Kenny

* Councillor Coulthurst died June 30, 1916, and the City Council elected Geoffrey B. Lehy, October 17, to serve in his place for the remainder of the municipal year.

1917

JAMES M. CURLEY, Mayor

City Council

James J. Storrow, *President*

Term Ends in 1920	Term Ends in 1919	Term Ends in 1918
Francis J. W. Ford	John J. Attridge	Walter Ballantyne
Daniel J McDonald	Walter L. Collins	Henry E. Hagan
James A. Watson	James J. Storrow	Alfred E. Wellington

1918

ANDREW J PETERS, Mayor

City Council

Walter L Collins, *President*

Term Ends in 1921	Term Ends in 1920	Term Ends in 1919
Henry E. Hagan	Francis J. W. Ford	John J. Attridge
Daniel W. Lane	Daniel J. McDonald	Walter L. Collins
James T. Moriarty	James A. Watson	James J. Storrow

1919

ANDREW J. PETERS, Mayor

City Council

Francis J. W. Ford, *President*

Term Ends in 1922	Term Ends in 1921	Term Ends in 1920
Walter L. Collins	Henry E. Hagan	Francis J. W. Ford
John A. Donoghue	Daniel W. Lane	Daniel J. McDonald
Edward F. McLaughlin	James T. Moriarty	James A. Watson

1920

ANDREW J. PETERS, Mayor

City Council

James T. Moriarty, *President*

Term Ends in 1923	Term Ends in 1922	Term Ends in 1921
David J. Brickley	Walter L. Collins	Henry E. Hagan
Francis J. W. Ford	John A. Donoghue	Daniel W. Lane
James A. Watson	Edward F. McLaughlin	James T. Moriarty

1921

ANDREW J. PETERS, Mayor

City Council

James A. Watson, *President*

Term Ends in 1924	Term Ends in 1923	Term Ends in 1922
Henry E. Hagan	David J. Brickley	Walter L. Collins
Daniel W. Lane	Francis J. W. Ford	John A. Donoghue
James T. Moriarty	James A. Watson	Edward F. McLaughlin

1922

JAMES M. CURLEY, Mayor

City Council

David J. Buckley, *President*

Term Ends in 1925	Term Ends in 1924	Term Ends in 1923
John A. Donoghue	Henry E. Hagan	David J. Brickley
George F. Gilbody	Daniel W. Lane	Francis J. W. Ford
William J. Walsh	James T. Moriarty	James A. Watson

1923

JAMES M. CURLEY, Mayor

City Council

Daniel W. Lane, *President*

Term Ends in 1926	Term Ends in 1925	Term Ends in 1924
David J. Brickley	John A. Donoghue	Henry E. Hagan
William C. S. Healey	George F. Gilbody	Daniel W. Lane
James A. Watson	William J. Walsh	James T. Moriarty

1924

JAMES M. CURLEY, Mayor

City Council

John A. Donoghue, *President*

Daniel W. Lane	David J. Brickley	John A. Donoghue
James T. Moriarty	William C. S. Healey	George F. Gilbody
James T. Purcell	James A. Watson	William J. Walsh

1925

JAMES M. CURLEY, Mayor

City Council

James T. Moriarty, *President*

Daniel W. Lane	David J. Brickley	John A. Donoghue
James T. Moriarty	William C. S. Healey	George F. Gilbody
James T. Purcell	James A. Watson	William J. Walsh

1926

MALCOLM E. NICHOLS, Mayor

City Council

Charles G. Keene, *President*

Timothey F. Donovan
Thomas H. Green
John I. Fitzgerald
Seth F. Arnold
Michael J. Mahoney
Henry Parkman, jr.
William G. Lynch

John F. Dowd
Michael J. Ward
Walter J. Freeley
Edward L. Englert
Herman L. Bush
Joseph McGrath
Israel Ruby

Thomas W. McMahon
George F. Gilbody
Robert Gardiner Wilson, jr
Walter E. Wragg
Horace Guild
Frederic E. Dowling
John J. Heffernan

1927

MALCOLM E. NICHOLS, Mayor

City Council

John J. Heffernan, *President*

Timothy F. Donovan
Thomas H. Green
John I. Fitzgerald
Seth F. Arnold
Michael J. Mahoney
Henry Parkman, jr.
William G. Lynch

John F. Dowd
Michael J. Ward
Walter J. Freeley
Edward L. Englert
Herman L. Bush
Joseph McGrath
Israel Ruby

Thomas W. McMahon
George F. Gilbody
Robert Gardiner Wilson, jr.
Walter E. Wragg
Horace Guild
Charles G. Keene
Frederic E. Dowling

1928

MALCOLM E. NICHOLS, Mayor

City Council

Thomas H. Green, *President*

Timothy F. Donovan
John I. Fitzgerald
Seth F. Arnold
Henry Parkman, jr.
Michael J. Mahoney
William G. Lynch
John F. Dowd

Michael J. Ward
Roger E. Deveney
William A. Motley, jr.
Herman L. Bush
Frank E. Sullivan
Israel Ruby
Thomas W. McMahon

Albert L. Fish
Robert Gardiner Wilson, jr.
Peter J. Murphy
Peter A. Murray
Charles G. Keene
Frederic E. Dowling
Edward M. Gallagher

1929

MALCOLM E. NICHOLS, Mayor

City Council

Timothy F. Donovan, *President*

Thomas H. Green
John I. Fitzgerald
Seth F. Arnold
Henry Parkman, jr.
Michael J. Mahoney
William G. Lynch
John F. Dowd

Michael J. Ward
Roger E. Deveney
William A. Motley, jr
Herman L. Bush
Frank E. Sullivan
Israel Ruby
Thomas W. McMahon

Albert L. Fish
Robert Gardiner Wilson, jr.
Peter J. Murphy
Peter A. Murray
Charles G. Keene
Frederic E. Dowling
Edward M. Gallagher

1930

JAMES M. CURLEY, Mayor

City Council
William G. Lynch, *President*

Timothy F. Donovan	Richard D. Gleason	Albert L. Fish
Thomas H. Green	Leo F. Power	Robert Gardiner Wilson, jr
John I. Fitzgerald	Edward L. Englert	Clement A. Norton
Seth F. Arnold	Herman L. Bush	Peter A. Murray
Laurence Curtis, 2d	Joseph McGrath	Joseph P. Cox
Michael J. Mahoney	Israel Ruby	James Hein
John F. Dowd	Francis E. Kelly	Edward M. Gallagher

1931

JAMES M. CURLEY, Mayor

City Council
Joseph McGrath, *President*

Timothy F. Donovan	John F. Dowd	Albert L. Fish
Thomas H. Green	Richard D. Gleason	Robert Gardiner Wilson, jr
John I. Fitzgerald	Leo F. Power	Clement A. Norton
Seth F. Arnold	Edward L. Englert	Peter A. Murray
Laurence Curtis, 2d	Herman L. Bush	Joseph P. Cox
Michael J. Mahoney	Israel Ruby	James Hein
William G. Lynch	Francis E. Kelly	Edward M. Gallagher

1932

JAMES M. CURLEY, Mayor

City Council
Edward M. Gallagher, *President*

William H. Barker	John F. Dowd	Albert L. Fish
Thomas H. Green	Richard D. Gleason	Francis E. Kelly
John I. Fitzgerald	Leo F. Power	Thomas Burke
George W. Roberts	Edward L. Englert	Clement A. Norton
Laurence Curtis, 2d	David M. Brackman	Peter A. Murray
George P. Donovan	Joseph McGrath	Joseph P. Cox
William G. Lynch	Israel Ruby	James Hein

1933

JAMES M. CURLEY, Mayor

City Council
Joseph McGrath, *President*

William H. Barker	John F. Dowd	Albert L. Fish
Thomas H. Green	Richard D. Gleason	Thomas Burke
John I. Fitzgerald	Leo F. Power	Clement A. Norton
George W. Roberts	Edward L. Englert	Peter A. Murray
Laurence Curtis, 2d	David M. Brackman	Joseph P. Cox
George P. Donovan	Israel Ruby	James Hein
William G. Lynch	Francis E. Kelly	Edward M. Gallagher

1934

FREDERICK W. MANSFIELD, Mayor

City Council
John F. Dowd, *President*

Henry Selvitella	Richard D. Gleason	Albert L. Fish
Thomas H. Green	John J. Doherty	Robert Gardiner Wilson, jr
John I. Fitzgerald	Edward L. Englert	Clement A. Norton
George W. Roberts	David M. Brackman	Peter A. Murray
Henry L. Shattuck	Joseph McGrath	James F. Finley
George P. Donovan	Maurice M. Goldman	James E. Agnew
John E. Kerrigan	Martin H. Tobin	Edward M. Gallagher

1935

FREDERICK W. MANSFIELD, Mayor

City Council
John I. Fitzgerald, *President*

Henry Selvitella	Richard D. Gleason	Albert L. Fish
Thomas H. Green	John J. Doherty	Robert Gardiner Wilson, jr
George W. Roberts	Edward L. Englert	Clement A. Norton
Henry L. Shattuck	David M. Brackman	Peter A. Murray
George P. Donovan	Joseph McGrath	James F. Finley
John E. Kerrigan	Maurice M. Goldman	James E. Agnew
John F. Dowd	Martin H. Tobin	Edward M. Gallagher

1936

FREDERICK W. MANSFIELD, Mayor

City Council
John I. Fitzgerald, *President*

Henry Selvitella	Richard D. Gleason	John J. McGrath
James J. Mellen	John J. Doherty	Robert Gardiner Wilson, jr
George W. Roberts	James J. Kilroy	Clement A. Norton
Henry L. Shattuck	David M. Brackman	Peter A. Murray
George A. Murray	Peter J. Fitzgerald	James F. Finley
John E. Kerrigan	Sidney Rosenberg	James E. Agnew
John F. Dowd	Martin H. Tobin	Edward M. Gallagher

1937

FREDERICK W. MANSFIELD, Mayor

City Council
John I. Fitzgerald, *President*

Henry Selvitella	Mildred M. Harris	John J. McGrath
James J. Mellen	John J. Doherty	Robert Gardiner Wilson, jr
George W. Roberts	James J. Kilroy	Clement A. Norton
Henry L. Shattuck	David M. Brackman	Peter A. Murray
George A. Murray	Peter J. Fitzgerald	James F. Finley
John E. Kerrigan	Sidney Rosenberg	James E. Agnew
John F. Dowd	Martin H. Tobin	Edward M. Gallagher

1938

MAURICE. J. TOBIN, Mayor

City Council
John E. Kerrigan, *President*

Francis W. Irwin	Mildred M. Harris	Philip Austin Fish
William J. Galvin	William A. Carey	Robert Gardiner Wilson, jr.
John I. Fitzgerald	Edward L. Englert	Clement A. Norton
Perlie Dyar Chase	Charles I. Taylor	Peter A. Murray
Henry L. Shattuck	Edward A. Hutchinson, jr.	Theodore F. Lyons
George A. Murray	Sidney Rosenberg	James E. Agnew
John F. Dowd	John B. Kelly	Maurice H. Sullivan

1939

MAURICE J. TOBIN, Mayor

City Council
George A. Murray, *President*

Francis W. Irwin	Mildred M. Harris	Philip Austin Fish
William J. Galvin	William A. Carey	Robert Gardiner Wilson, jr.
John I. Fitzgerald	Edward L. Englert	Clement A. Norton
Perlie Dyar Chase	Charles I. Taylor	James M. Lanagan
Henry L. Shattuck	Edward A. Hutchinson, jr.	Theodore F. Lyons
John E. Kerrigan	Sidney Rosenberg	James E. Agnew
George F. McMahon	John B. Kelly	Maurice H. Sullivan

1940

MAURICE J. TOBIN, Mayor

City Council
William J. Galvin, *President*

James S. Coffey	Daniel F. Sullivan	Philip Austin Fish
Joseph Russo	William A. Carey	John C. Wickes
Perlie Dyar Chase	Edward L. Englert	James J. Goode, jr.
Henry L. Shattuck	Charles I. Taylor	James M. Langan
Joseph M. Scannell	Edward A. Hutchinson, jr.	Theodore F. Lyons
Thomas E. Linehan	Joseph J. Gottlieb	Michael J. Ward
William F. Hurley	John B. Kelly	Maurice H. Sullivan

1941

MAURICE J. TOBIN, Mayor

City Council
William J. Galvin, *President*

James S. Coffey	Daniel F. Sullivan	Philip Austin Fish
Joseph Russo	William A. Carey	John C. Wickes
Perlie Dyar Chase	Edward L. Englert	James J. Goode, jr.
Henry L. Shattuck	Charles I. Taylor	James M. Langan
Joseph M. Scannell	Edward A. Hutchinson, jr.	Theodore F. Lyons
Thomas E. Linehan	Joseph J. Gottlieb	Michael J. Ward
William F. Hurley	John B. Kelly	Maurice H. Sullivan

1942

MAURICE J. TOBIN, Mayor

City Council
Thomas E. Linehan, *President*

James S. Coffey
Michael L. Kinsella
Joseph Russo
Perlie Dyar Chase
A. Frank Foster
Joseph M. Scannell
William F. Hurley

Daniel F. Sullivan
William A. Carey
Matthew F. Hanley
Charles I. Taylor
Thomas J. Hannon, jr.
Joseph J. Gottlieb
John B. Kelly

Philip Austin Fish
John C. Wickes
James J. Goode, jr.
James M. Langan
Theodore F. Lyons
William F. Dwyer
Maurice H. Sullivan

1943

MAURICE J. TOBIN, Mayor

City Council
Thomas J. Hannon, *President*

James S. Coffey
Michael L. Kinsella
Joseph Russo
Perlie Dyar Chase
A. Frank Foster
Joseph M. Scannell
Thomas E. Linehan

William F. Hurley
Daniel F. Sullivan
William A. Carey
Matthew F. Hanley
Charles I. Taylor
Isadore H. Y. Muchnick
John B. Kelly

Philip Austin Fish
John C. Wickes
James J. Goode, jr.
James M. Langan
Theodore F. Lyons
William F. Dwyer
Maurice H. Sullivan

1944

MAURICE J. TOBIN, Mayor

City Council
John E. Kerrigan, *President*

James S. Coffey
Michael Leo Kinsella
Joseph Russo
Perlie Dyar Chase
James C. Bayley, jr.
Joseph M. Scannell
William F. Hurley

Daniel F. Sullivan
William A. Carey
Matthew F. Hanley
Charles I. Taylor
Thomas J. Hannon
Isadore H. Y. Muchnick
John B. Kelly

Philip Austin Fish
William Joseph Keenan
Michael Paul Feeney
Thomas L. McCormack
Thomas G. J. Shannon
William F. Dwyer
Maurice H. Sullivan

1945

JOHN E. KERRIGAN, Mayor

City Council
John E. Kerrigan. *President*

James S. Coffey
Michael Leo Kinsella
Joseph Russo
Perlie Dyar Chase
James C. Bayley, jr.
Joseph M. Scannell
William F. Hurley

Daniel F. Sullivan
William A. Carey
Matthew F. Hanley
Charles I. Taylor
Thomas J. Hannon
Isadore H. Y. Muchnick
John B. Kelly

Philip Austin Fish
William Joseph Keenan
Michael Paul Feeney
Thomas L. McCormack
Thomas G. J. Shannon
William F. Dwyer
Maurice H. Sullivan

1946

JAMES M. CURLEY, Mayor

City Council

John B. Kelly, *President*

James S. Coffey	William F. Hurley	Philip Austin Fish
Michael Leo Kinsella	Daniel F. Sullivan	William Joseph Keenan
Joseph Russo	William A. Carey	Michael H. Cantwell
Perlie Dyar Chase	William A. Moriarty	Thomas L. McCormack
James C. Bayley, Jr.	Milton Cook	Walter D. Bryan
Joseph M. Scannell	Thomas J. Hannon	Edmund V. Lane
Thomas E. Linehan	Isadore H. Y. Muchnick	Edward C. Madden

1947

JAMES M. CURLEY, Mayor

City Council

John B. Kelly, *President*

James S. Coffey	William F. Hurley	Philip Austin Fish
Michael Leo Kinsella	Daniel F. Sullivan	William Joseph Keenan
Joseph Russo	William A. Carey	Michael H. Cantwell
Perlie Dyar Chase	William A. Moriarty	Thomas L. McCormack
James C. Bayley, Jr.	Milton Cook	Walter D. Bryan
Joseph M. Scannell	Thomas J. Hannon	Edmund V. Lane
Thomas E. Linehan	Isadore H. Y. Muchnick	Edward C. Madden

1948

JAMES M. CURLEY, Mayor

City Council

Thomas J. Hannon, *President*

James S. Coffey	William F. Hurley	John J. Beades
Michael Leo Kinsella	Daniel F. Sullivan	William Joseph Keenan
George T. Lanigan	William A. Carey	Michael H. Cantwell
Perlie Dyar Chase	Philip A. Tracy	Thomas L. McCormack
John E. Yerxa	Milton Cook	Walter D. Bryan
John B. Wenzler	Julius Ansel	Edmund V. Lane
Thomas E. Linehan	Robert J. Ramsey	Vincent J. Shanley

1949

JAMES M. CURLEY, Mayor

City Council

William F. Hurley, *President*

James S. Coffey	Daniel F. Sullivan	John J. Beades
Michael Leo Kinsella	William A. Carey	William Joseph Keenan
George T. Lanigan	Philip A. Tracy	Michael H. Cantwell
Perlie Dyar Chase	Milton Cook	Thomas L. McCormack
John E. Yerxa	Thomas J. Hannon	Walter D. Bryan
John B. Wenzler	Julius Ansel	Edmund V. Lane
Thomas E. Linehan	Robert J. Ramsey	Vincent J. Shanley

1950

JOHN B. HYNES, Mayor

City Council

William F. Hurley, *President*

James S. Coffey	Daniel F. Sullivan	John J. Beades
Michael Leo Kinsella	Francis P. Tracey	Anthony J. Farin
George T. Lanigan	Philip A. Tracy	Michael H. Cantwell
Perlie Dyar Chase	Milton Cook	Thomas L. McCormack
John E. Yerxa	Thomas J. Hannon	Walter D. Bryan
John B. Wenzler	Julius Ansel	Edmund V. Lane
* Thomas E. Linehan	Robert J. Ramsey	Vincent J. Shanley
† John J. McColgan		

* Resigned June 15, 1950. † From September 20, 1950

1951

JOHN B. HYNES, Mayor

City Council

William F. Hurley, *President*

James S. Coffey	† Laurence H. Banks	John J. Beades
Michael Leo Kinsella	Francis P. Tracey	Anthony J. Farin
George T. Lanigan	Philip A. Tracy	Michael H. Cantwell
Perlie Dyar Chase	Milton Cook	Thomas L. McCormack
John E. Yerxa	Thomas J. Hannon	Walter D. Bryan
John B. Wenzler	Julius Ansel	Edmund V. Lane
John J. McColgan	Robert J. Ramsey	Vincent J. Shanley
* Daniel F. Sullivan		

* To August 6, 1951. † From August 6, 1951

Note.—This was the final year of the City Council of twenty-two members elected from wards. A City Council of nine members elected at large under the provisions of Chapter 452 of the Acts of 1948, commonly known as Plan A, took office on the first Monday of January, 1952.

1952

JOHN B. HYNES, Mayor

City Council

Gabriel F. Piemonte, *President*

Francis X. Ahearn	William F. Hurley	Gabriel F. Piemonte
William J. Foley, Jr.	Francis X. Joyce	Michael J. Ward
Frederick C. Hailer, Jr.	John E. Kerrigan	Joseph C. White

1953

JOHN B. HYNES, Mayor

City Council

Francis X. Ahearn, *President*

Francis X. Ahearn	William F. Hurley	Gabriel F. Piemonte
†Michael H. Cantwell	Francis X. Joyce	* Michael J. Ward
William J. Foley, Jr.	John E. Kerrigan	Joseph C. White
Frederick C. Hailer, Jr.		

* To December 28, 1953. † From December 28, 1953.

1954

JOHN B. HYNES, Mayor

City Council

Joseph C. White, *President*

Francis X. Ahearn	William F. Hurley	Edward F. McLaughlin, jr.
William J. Foley, jr.	John E. Kerrigan	Gabriel F. Piemonte
Frederick C. Hailer, jr.	Edward J. McCormack, jr.	Joseph C. White

1955

JOHN B. HYNES, Mayor

City Council

William F. Hurley, *President*

Francis X. Ahearn	William F. Hurley	Edward F. McLaughlin, jr.
William J. Foley, jr.	John E. Kerrigan	Gabriel F. Piemonte
Frederick C. Hailer, jr.	Edward J. McCormack, jr.	Joseph C. White

1956

JOHN B. HYNES, Mayor

City Council

Edward J. McCormack, Jr., *President*

Francis X. Ahearn	John E. Kerrigan	Edward F. McLaughlin, jr.
John F. Collins	Edward J. McCormack, jr.	Gabriel F. Piemonte
William J. Foley, jr.	Patrick F. McDonough	Joseph C. White

1957

JOHN B. HYNES, Mayor

City Council

William J. Foley, Jr., *President*

Francis X. Ahearn	John E. Kerrigan	Edward F. McLaughlin, jr.
* John F. Collins	Edward J. McCormack, jr.	Gabriel F. Piemonte
William J. Foley, jr.	Patrick F. McDonough	Joseph C. White
† Frederick C. Hailer, jr.		

* To February 18, 1957 † From February 18, 1957

1958

JOHN B. HYNES, Mayor

City Council

Patrick F. McDonough, *President*

†James S. Coffey	Christopher A. Iannella	Edward F. McLaughlin, jr.
William J. Foley, jr.	John E. Kerrigan	Gabriel F. Piemonte
*Frederick C. Hailer, jr.	**Edward J. McCormack, jr.	Joseph C. White
††Peter F. Hines	Patrick F. McDonough	

* To April 21, 1958 † From April 22, 1958
** To September 12, 1958 †† From September 15, 1958

1959

JOHN B. HYNES, Mayor

City Council

Edward F. McLaughlin, Jr., *President*

James S. Coffey
William J. Foley, jr.
Peter F. Hines
Christopher A. Iannella
John E. Kerrigan
Patrick F. McDonough
Edward F. McLaughlin, jr.
Gabriel F. Piemonte
Joseph C. White

1960

JOHN F. COLLINS, Mayor

City Council

Edward F. McLaughlin, Jr., *President*

James S. Coffey
John Patrick Connolly
William J. Foley, jr.
Peter F. Hines
Christopher A. Iannella
John E. Kerrigan
Patrick F. McDonough
Edward F. McLaughlin, jr.
Joseph C. White

1961

JOHN F. COLLINS, Mayor

City Council

Patrick F. McDonough, *President*

James S. Coffey
John Patrick Connolly
William J. Foley, jr.
Peter F. Hines
Christopher A. Iannella
John E. Kerrigan
†† Frederick C. Langone
Patrick F. McDonough
*Edward F. McLaughlin, jr.
† Thomas A. Sullivan
** Joseph C. White

1962

JOHN F. COLLINS, Mayor

City Council

Christopher A. Iannella, *President*

James S. Coffey
William J. Foley, jr.
Peter F. Hines
Christopher A. Iannella
John E. Kerrigan
Patrick F. McDonough
Gabriel F. Piemonte
Thomas A. Sullivan
John J. Tierney, jr.

* To January 5, 1961
** To April 27, 1961
† From January 9, 1961
†† From May 1, 1961

1963

JOHN F. COLLINS, Mayor

City Council

Peter F. Hines, *President*

James S. Coffey
William J. Foley, Jr.
Peter F. Hines
Christopher A. Iannella
John E. Kerrigan
Patrick F. McDonough
Gabriel F. Piemonte
Thomas A. Sullivan
John J. Tierney, Jr.

1964

JOHN F. COLLINS, Mayor

City Council

John J. Tierney, Jr., *President*

Katherine Craven
George F. Foley, Jr.
William J. Foley, Jr.
Peter F. Hines
Barry T. Hynes
Christopher A. Iannella
John E. Kerrigan
Frederick C. Langone
John J. Tierney, Jr.

Mayors of the City of Boston

From 1822 to the Present Time

Name	Place and Date of Birth	Died	Years of Service
* John Phillips	Boston, Nov. 26, 1770	May 29, 1823	1822.....1
* Josiah Quincy	Boston, Feb. 4, 1772	July 1, 1864	1823–28..6
* Harrison Gray Otis	Boston, Oct. 8, 1765	Oct. 28, 1848	1829–31..3
* Charles Wells	Boston, Dec. 30, 1786	June 3, 1866	1832–33..2
* Theodore Lyman, jr.	Boston, Feb. 19, 1792	July 17, 1849	1834–35..2
* Samuel T. Armstrong	Dorchester, April 29, 1784	Mar. 26, 1850	1836.....1
* Samuel A. Eliot	Boston, Mar. 5, 1798	Jan. 29, 1862	1837–39..3
* Jonathan Chapman	Boston, Jan. 23, 1807	May 25, 1848	1840–42..3
* Martin Brimmer	Roxbury, June 8, 1793	April 25, 1847	1843–44..2
* Thomas A. Davis	Brookline, Dec. 11, 1798	Nov. 22, 1845	1845.....1
* Josiah Quincy, jr.	Boston, Jan. 17, 1802	Nov. 2, 1882	1846–48..3
* John P. Bigelow	Groton, Aug. 25, 1797	July 4, 1872	1849–51..3
* Benjamin Seaver	Roxbury, April 12, 1795	Feb. 14, 1856	1852–53..2
* Jerome V. C. Smith	Conway, N. H., July 20, 1800	Aug. 20, 1879	1854–55..2
* Alexander H. Rice	Newton, Aug. 30, 1818	July 22, 1895	1856–57..2
* Frederic W. Lincoln, jr.	Boston, Feb. 27, 1817	Sept. 13, 1898	1858–60..3
* Joseph M. Wightman	Boston, Oct. 19, 1812	Jan. 25, 1885	1861–62..2
* Frederic W. Lincoln, jr.	(See above)	(See above)	1863–66..4
* Otis Norcross	Boston, Nov. 2, 1811	Sept. 5, 1882	1867.....1
* Nathaniel B. Shurtleff	Boston, June 29, 1810	Oct. 17, 1874	1868–70..3
* William Gaston	Killingly, Conn., Oct. 3, 1820	Jan. 19, 1894	1871–72..2
* Henry L. Pierce	Stoughton, Aug. 23, 1825	Dec. 17, 1896	1873, 10 mo.
*§ *Leonard R. Cutter*	(See under Chairmen of Aldermen.)	.....	1873, 2 mo.
* Samuel C. Cobb	Taunton, May 22, 1826	Feb. 18, 1891	1874–76..3
* Frederick O. Prince	Boston, Jan. 18, 1818	June 6, 1899	1877.....1
* Henry L. Pierce	(See above)	(See above)	1878.....1
* Frederick O. Prince	(See above)	(See above)	1879–81..3
* Samuel A. Green	Groton, Mar. 16, 1830	Dec. 5, 1918	1882.....1
* Albert Palmer	Candia, N. H., Jan. 17, 1831	May 21, 1887	1883.....1
* Augustus P. Martin	Abbot, Me., Nov. 23, 1835	Mar. 13, 1902	1884.....1
* Hugh O'Brien	Ireland, July 13, 1827	Aug. 1, 1895	1885–88..4
* Thomas N. Hart	North Reading, Jan. 20, 1829	Oct. 4, 1927	1889–90..2
* Nathan Matthews, jr.	Boston, Mar. 28, 1854	Dec. 11, 1927	1891–94..4
* Edwin U. Curtis	Roxbury, Mar. 26, 1861	Mar. 28, 1922	1895.....1
*‡ Josiah Quincy	Quincy, Oct. 15, 1859	Sept. 8, 1919	1896–99..4
*† Thomas N. Hart	(See above)	(See above)	1900–01..2
*‡ Patrick A. Collins	Fermoy, Ireland, Mar. 12, 1844	Sept. 14, 1905	1902–05, 3½
*§ Daniel A. Whelton	Boston, Jan. 21, 1872	Nov. 27, 1953	1905–3½ mo.
*† John F. Fitzgerald	Boston, Feb. 11, 1863	Oct. 2, 1950	1906–07..2
*† George A. Hibbard	Boston, Oct. 27, 1864	May 29, 1910	1908–09..2
*¶ John F. Fitzgerald	(See above)	(See above)	1910–13..4
*¶ James M. Curley	Boston, Nov. 20, 1874	Nov. 12, 1958	1914–17..4
*¶ Andrew J. Peters	Jamaica Plain, April 3, 1872	June 26, 1938	1918–21..4
*¶ James M. Curley	(See above)	(See above)	1922–25..4
*¶ Malcolm E. Nichols	Portland, Me., May 8, 1876	Feb. 7, 1951	1926–29..4
*¶ James M. Curley	(See above)	(See above)	1930–33..4
*¶ Frederick W. Mansfield	Boston, Mar. 26, 1877	Nov. 6, 1958	1934–37..4
*†† Maurice J. Tobin	Boston, May 22, 1901	July 19, 1953	1938–44..7
‡‡ John E. Kerrigan	Boston, Oct. 1, 1907	.....	1945.....1
*¶ James M. Curley	(See above)	(See above)	1946–49..4
‖ John B. Hynes	Boston, Sept. 21, 1897	.....	1947–5 mo.
† John B. Hynes	(See above)	.....	1950–51..2
†† John B. Hynes	(See above)	.....	1952–59..8
¶ John F. Collins	Boston, July 20, 1919	.....	1960–63..4

* Deceased.
† Elected for two years.
†† Twice elected for four years.
‡‡ Appointed Mayor by Act of Massachusetts Legislature.
‡ Twice elected for two years.
¶ Elected for four years.
§ Mayor for balance of unexpired term.
‖ Appointed Temporary Mayor by Act of Massachusetts Legislature.

NOTE.— Andrew J. Peters was the first Mayor not eligible to succeed himself. See Special Acts, 1918, Chapter 94. See also Acts 1938, Chapter 300.

NOTE.— From January 6, 1845, to February 27, 1845, or from the close of Mayor Brimmer's term of office till the election of his successor, Thomas A. Davis, the Chairman of the Board of Aldermen, William Parker, performed the duties of Mayor.

In the interim between the death of Mayor Davis, on November 22, 1845, and the election on December 11, 1845, of his successor, Josiah Quincy, Jr., Benson Leavitt, Chairman of the Board of Aldermen, acted as Mayor.

There were three ballotings for the election of Mayor for 1854, between December 12, 1853, and January 9, 1854. In the meantime the duties of Mayor were performed by Benjamin L. Allen, Chairman of the Board of Aldermen.

In 1873 Mayor Pierce resigned his office on November 29, on his election to the Congress of the United States. During the remainder of the municipal year Leonard R. Cutter, Chairman of the Board of Aldermen, served *ex officio* as Acting Mayor.

Mayor Collins died on September 14, 1905. Daniel A. Whelton, Chairman of the Board of Aldermen, acted as Mayor for the remainder of the municipal year, viz., September 15, 1905, to January 1, 1906.

Mayor Tobin, having been elected Governor, resigned January 4, 1945. By Chapter 4 of the Acts of 1945, the President of the City Council was given all the powers of the Mayor and served from January 25, 1945, for the remainder of the year.

Under the provisions of Chapter 580 of the Acts of 1947, City Clerk John B. Hynes served, under the title of Temporary Mayor, with full powers as Mayor, for the period from June 26 to November 28, 1947, during the absence of Mayor Curley.

Chairmen of the Board of Aldermen

NAME	Place and Date of Birth	Died	Years of Service
William Washburn	Lyme, N. H. Oct. 7, 1808	Oct. 30, 1890	1855
Pelham Bonney	Pembroke Feb. 21, 1802	April 29, 1861	1856–57
Joseph Milner Wightman	Boston Oct. 19, 1812	Jan. 25, 1885	1858
Silas Peirce	Scituate Feb. 15, 1793	Aug. 27, 1879	1859
Otis Clapp	Westhampton Mar. 3, 1806	Sept. 18, 1886	1860
Silas Peirce	(See above)	(See above)	1861
Thomas Phillips Rich	Lynn Mar. 31, 1803	Dec. 11, 1875	1862
Thomas Coffin Amory, jr.	Boston Aug. 16, 1812	Oct. 10, 1899	1863
Otis Norcross	Boston Nov. 2, 1811	Sept. 5, 1882	1864
George W. Messinger	Boston Feb. 5, 1813	April 27, 1870	1865–66
Charles Wesley Slack	Boston Feb. 21, 1825	April 11, 1885	1867
George W. Messinger	(See above)	(See above)	1868
Benjamin James	Scituate Aug. 22, 1814	April 13, 1901	1869
Newton Albert	Stoughton Mar. 10, 1815	Feb. 3, 1904	1870
Charles Edward Jenkins	Scituate July 29, 1817	Aug. 1, 1882	1871
Samuel Little	Hingham Aug. 15, 1827	Dec. 21, 1906	1872
Leonard R. Cutter	Jaffrey, N. H. July 1, 1825	July 13, 1894	1873
John Taylor Clark	Sanbornton, N.H. Sept. 19, 1825	Oct. 29, 1880	1874–77
Solomon Bliss Stebbins	Warren Jan. 18, 1830	June 8, 1910	1878
Hugh O'Brien	Ireland July 13, 1827	Aug. 1, 1895	1879–81
Solomon Bliss Stebbins	(See above)	(See above)	1882
Hugh O'Brien	(See above)	(See above)	1883
Charles Varney Whitten	Vassalboro, Me. May 10, 1829	Mar. 18, 1891	1884–85
Charles Hastings Allen	Boston June 14, 1828	Mar. 31, 1907	1886
Patrick John Donovan	Charlestown April 9, 1848	Sept. 18, 1912	1887
Charles Hastings Allen	(See above)	(See above)	1888
Homer Rogers	Sudbury Oct. 11, 1840	Nov. 10, 1907	1889
William Power Wilson	Baltimore, Md. Nov. 15, 1852	Date unknown	1890
Herbert Schaw Carruth	Dorchester Feb. 15, 1855	Dec. 27, 1917	1891
John Henry Lee	Boston April 26, 1846	Sept. 12, 1923	1892–93
Alpheus Sanford	North Attleboro. July 5, 1856	Aug. 10, 1944	1894–95
John Henry Lee	(See above)	(See above)	1896

NOTE.— The Mayor was *ex officio* Chairman of the Board of Aldermen from the incorporation of the City until 1855; the Board elected a permanent Chairman from 1855.

CHAIRMEN OF THE BOARD OF ALDERMEN — *Concluded*

Name	Place and Date of Birth	Died	Years of Service
*Perlie Appleton Dyar	Lynn, Mar. 26, 1857	May 15, 1930	1897–98
*Joseph Aloysius Conry	Brookline, Sept. 12, 1868	June 22, 1943	1898
David Franklin Barry	Boston, Feb. 29, 1852	July 23, 1911	1899
Michael Joseph O'Brien	Ireland, Feb. 11, 1855	April 5, 1855	1900
James Henry Doyle	Boston, June 17, 1867	Oct. 3, 1952	1901–04
Daniel A. Whelton	Boston, Jan. 21, 1872	Nov. 27, 1953	1905
†Charles Martin Draper	Dedham, Nov. 1, 1869	Jan. 25, 1943	1906
†Edward L. Cauley	Charlestown, Aug. 8, 1870	April 19, 1928	1906
William Berwin	New Orleans, La., Dec. 16, 1858	July 9, 1935	1907
Louis M. Clark	Dorchester, Dec. 14, 1858	Mar. 15, 1914	1908
Frederick J. Brand	Plainville, Conn., Feb. 3, 1861	Mar. 16, 1912	1909

Presidents of the Common Council

Name	Place and Date of Birth	Died	Years of Service
William Prescott	Pepperell, Aug. 19, 1762	Dec. 8, 1844	1822
John Welles	Boston, Oct. 14, 1764	Sept. 26, 1855	1823
Francis Jonounot Oliver	Boston, Oct. 10, 1777	Aug. 21, 1858	1824–25
John Richardson Adan	Boston, July 8, 1793	July 4, 1849	1826–28
Eliphalet Williams	Taunton, Mar. 7, 1778	June 12, 1855	1829
Benj. Toppan Pickman	Salem, Sept. 17, 1790	Mar. 22, 1835	1830–31
John Prescott Bigelow	Groton, Aug. 25, 1797	July 4, 1872	1832–33
Josiah Quincy, jr	Boston, Jan. 17, 1802	Nov. 2, 1882	1834–36
Phillip Marett	Boston, Sept. 25, 1792	Mar. 22, 1869	1837–40
Edward Blake	Boston, Sept. 28, 1805	Sept. 4, 1873	1841–43
Peleg Whitman Chandler	N. Gloucester, Me., Apr. 12, '16	May 28, 1889	1844–45
George Stillman Hillard	Machias, Me., Sept. 22, 1808	Jan. 21, 1879	1846–47‡
Benjamin Seaver	Roxbury, April 12, 1795	Feb. 14, 1856	1847–49§
Francis Brinley	Boston, Nov. 10, 1800	June 14, 1889	1850–51
Henry Joseph Gardner	Dorchester, June 14, 1818	July 19, 1892	1852–53
Alex. Hamilton Rice	Newton, Aug. 30, 1818	July 22, 1895	1854
Joseph Story	Marblehead, Nov. 11, 1822	June 22, 1905	1855
Oliver Stevens	Andover, June 22, 1825	Aug. 23, 1905	1856–57
Samuel W. Waldron, jr	Portsmouth, N. H., Oct. 24, '28	Aug. 24, 1882	1858
Josiah Putnam Bradlee	Boston, June 10, 1817	Feb. 2, 1887	1859–60
Joseph Hildreth Bradley	Haverhill, Mar. 5, 1822	Oct. 5, 1882	1861
Joshua Dorsey Ball	Baltimore, Md., July 11, 1828	Dec. 18, 1892	1862
George Silsbee Hale	Keene, N. H., Sept. 24, 1825	July 27, 1897	1863–64
Wm. Bentley Fowle, jr	Boston, July 27, 1826	Jan. 21, 1902	1865

‡ To July 1 § From July 1

* Perlie A. Dyar from January 25, 1898, to April 1, 1898, and October 1, 1898, to end of year. Joseph A. Conry from April, 1898, to October 1, 1898.

† Charles M. Draper from February 28, 1906, to September 10, 1906. Edward L. Cauley from September 10, 1906, to end of year.

PRESIDENTS OF THE COMMON COUNCIL — *Concluded*

Name	Place and Date of Birth	Died	Years of Service
Joseph Story	Marblehead....Nov. 11, 1822	June 22, 1905	1866
Weston Lewis	Hingham.....April 1, 1834	April 6, 1893	1867
Charles Hastings Allen	Boston.....June 14, 1828	Mar. 31, 1907	1868
William Giles Harris	Revere.....May 15, 1828	Oct. 29, 1897	1869
Melville Ezra Ingalls	Harrison, Me...Sept. 6, 1842	July 11, 1914	1870
Matthias Rich	Truro.....June 8, 1820	Dec. 13, 1914	1871
Marquis Fayette Dickinson, jr	Amherst.....Jan. 16, 1840	Sept. 18, 1915	1872
Edward Olcott Shepard	Hampton, N. H., Nov. 25, 1835	April 27, 1903	1873–74
Halsey Joseph Boardman	Norwich, Vt....May 19, 1834	Jan. 15, 1900	1875
John Q. A. Brackett	Bradford, N. H.June 8, 1842	April 6, 1918	1876
Benjamin Pope	Waterford, Ire..Jan. 13, 1829	Sept. 24, 1879	1877–78
William H. Whitmore	Dorchester.....Sept. 6, 1836	June 14, 1900	1879
Harvey Newton Shepard	Boston.....July 8, 1850	April 14, 1936	1880
Andrew Jackson Bailey	Charlestown....July 18, 1840	Mar. 21, 1927	1881[1]
Charles Edward Pratt	Vassalboro, Me., Mar. 13, 1845	Aug. 20, 1898	1881[2]–82
James Joseph Flynn	St. John, N. B.....1835	Mar. 26, 1884	1883[3]
Godfrey Morse	Wachenheim, Germany, May 17, 1846	June 20, 1911	1883[4]
John Henry Lee	Boston.....April 26, 1846	Sept. 12, 1923	1884
Edward John Jenkins	London, Eng...Dec. 20, 1854	Oct. 3, 1918	1885–86
David Franklin Barry	Boston.....Feb. 29, 1852	July 23, 1911	1887–88
Horace Gwynne Allen	Jamaica Plain..July 27, 1855	Feb. 12, 1919	1889–90
David Franklin Barry	(See above).....	(See above).....	1891–93
Christopher Francis O'Brien	Boston.....Feb. 17, 1869	April 25, 1899	1894–95
Joseph Aloysius Conry	Brookline.....Sept. 12, 1868	June 22, 1943	1896–97
Timothy Lawrence Connolly	Boston.....Oct. 5, 1871	Dec. 5, 1928	1898
Daniel Joseph Kiley	Boston.....July 27, 1874	Nov. 12, 1935	1899–1901
Arthur Walter Dolan	Boston.....Sept. 22, 1876	Sept. 28, 1949	1902–05
William John Barrett	Boston.....June 24, 1872	May 29, 1933	1906–07
Leo F. McCullough	Boston.....July 1, 1882	May 12, 1951	1908
George Cheney McCabe	Carmel, N. Y...July 5, 1873	Dec. 27, 1917	1909

[1] To October 27. [2] From October 27. [3] To June 11. [4] From June 11.

Presidents of the City Council

Name	Place and Date of Birth	Died	Year of Service
Walter Ballantyne	Hawick, Scotland, Mar. 17, 1855	Sept. 30, 1932	1910
Walter Leo Collins	Boston, April 7, 1878		1911
John Joseph Attridge	Boston, Feb. 8, 1878		1912
Thomas Joseph Kenny	Boston, Nov. 18, 1863	May 17, 1926	1913
Daniel Joseph McDonald	Chelsea, Aug. 14, 1873	June 28, 1937	1914
George W. Coleman	Boston, June 16, 1867	July 31, 1950	1915
Henry E. Hagan	St. John, N. B., Feb. 26, 1865	May 18, 1933	1916
James J. Storrow	Boston, Jan. 21, 1864	Mar. 13, 1926	1917
Walter Leo Collins	(See above)		1918
Francis J. W. Ford	Boston, Dec. 23, 1882		1919
James T. Moriarty	Amesbury, Sept. 22, 1876	April 5, 1950	1920
James A. Watson	Boston, June 24, 1870	Dec. 5, 1941	1921
David J. Brickley	Boston, Mar. 14, 1889	Oct. 31, 1960	1922
Daniel W. Lane	Boston, Dec. 11, 1872		1923
John A. Donoghue	Boston, Aug. 12, 1885		1924
James T. Moriarty	(See above)		1925
Charles G. Keene	Gardiner, Me., Aug. 6, 1880	Feb. 10, 1946	1926
John J. Heffernan	Boston, Jan. 27, 1893	Aug. 25, 1927	1927
Thomas H. Green	Boston, May 11, 1883	June 13, 1958	1928
Timothy F. Donovan	Boston, Aug. 21, 1889	April 21, 1933	1929
William G. Lynch	Boston, Oct. 20, 1892		1930
Joseph McGrath	Boston, Dec. 20, 1890	April 25, 1943	1931
Edward M. Gallagher	Charlestown, Jan. 25, 1877	Oct. 25, 1961	1932
Joseph McGrath	(See above)		1933
John F. Dowd	Boston, Nov. 28, 1895	Aug. 14, 1961	1934
John I. Fitzgerald	Boston, July 18, 1882		1935
John I. Fitzgerald	(See above)		1936
John I. Fitzgerald	(See above)		1937
John E. Kerrigan	Boston, Oct. 1, 1907		1938
George A. Murray	Boston, Sept. 1, 1905		1939
William J. Galvin	Boston, Jan. 31, 1904		1940
William J. Galvin	(See above)		1941
Thomas E. Linehan	Boston, June 28, 1904		1942
Thomas J. Hannon	Boston, Dec. 9, 1900		1943
John E. Kerrigan	(See above)		1944
John E. Kerrigan	(See above)		1945
John B. Kelly	Boston, July 21, 1904		1946
John B. Kelly	(See above)		1947
Thomas J. Hannon	(See above)		1948
William F. Hurley	Boston, Aug. 3, 1895		1949
William F. Hurley	(See above)		1950
William F. Hurley	(See above)		1951
Gabriel F. Piemonte	Boston, Jan. 28, 1909		1952
Francis X. Ahearn	Cohasset, Feb. 26, 1917		1953
Joseph C. White	Boston, Jan. 30, 1898		1954
William F. Hurley	(See above)		1955
Edward J. McCormack, Jr.	Boston, Aug. 29, 1923		1956
William J. Foley, Jr.	Boston, Dec. 18, 1923		1957
Patrick F. McDonough	Galway, Ireland, Feb. 6, 1925		1958
Edward F. McLaughlin, Jr.	Boston, Aug. 18, 1920		1959
Edward F. McLaughlin, Jr.	(See above)		1960
Patrick F. McDonough	(See above)		1961
Christopher A. Iannella	Province of Avellino, Italy, May 29, 1913		1962
Peter F. Hines	Boston, Nov. 30, 1927		1963
John J. Tierney, Jr.	Boston, Feb. 18, 1926		1964

Single chamber established in 1910 (see Chap. 486, Acts of 1909, Sects. 48–51).

Orators of Boston

APPOINTED BY THE PUBLIC AUTHORITIES

For the Anniversary of the Boston Massacre, March 5, 1770

1771 James Lovell
1772 Dr. Joseph Warren
1773 Dr. Benjamin Church
1774 John Hancock
1775 Dr. Joseph Warren
1776 Rev. Peter Thacher
1777 Benjamin Hichborn
1778 Jonathan Williams Austin
1779 William Tudor
1780 Jonathan Mason, jr.
1781 Thomas Dawes, jr.
1782 George Richards Minot
1783 Dr. Thomas Welsh

For the Anniversary of National Independence, July 4, 1776

1783 Dr. John Warren
1784 Benjamin Hichborn
1785 John Gardiner
1786 Jonathan L. Austin
1787 Thomas Dawes, jr.
1788 Harrison Gray Otis
1789 Rev. Samuel Stillman
1790 Edward Gray
1791 Thomas Crafts, jr.
1792 Joseph Blake, jr.
1793 John Quincy Adams
1794 John Phillips
1795 George Blake
1796 John Lathrop
1797 John Callender
1798 Josiah Quincy
1799 John Lowell, jr.
1800 Joseph Hall
1801 Charles Paine
1802 Rev. William Emerson
1803 William Sullivan
1804 Dr. Thomas Danforth
1805 Warren Dutton
1806 Francis Dana Channing
1807 Peter O. Thacher
1808 Andrew Ritchie, jr.
1809 William Tudor, jr.
1810 Alexander Townsend
1811 James Savage
1812 Benjamin Pollard
1813 Edward St. Loe Livermore
1814 Benjamin Whitwell
1815 Lemuel Shaw
1816 George Sullivan
1817 Edward T. Channing
1818 Francis C. Gray
1819 Franklin Dexter
1820 Theodore Lyman, jr.
1821 Charles G. Loring
1822 John C. Gray
1823 Charles Pelham Curtis
1824 Francis Bassett
1825 Charles Sprague
1826 Josiah Quincy, Mayor
1827 William Powell Mason
1828 Bradford Sumner
1829 James T. Austin
1830 Alexander H. Everett
1831 Rev. John G. Palfrey
1832 Josiah Quincy, jr.
1833 Edward G. Prescott
1834 Richard S. Fay
1835 George S. Hillard
1836 Henry W. Kinsman
1837 Jonathan Chapman
1838 Rev. Hubbard Winslow
1839 Ivers James Austin
1840 Thomas Power
1841 George Ticknor Curtis
1842 Horace Mann
1843 Charles Francis Adams
1844 Peleg W. Chandler
1845 Charles Sumner
1846 Fletcher Webster
1847 Thomas G. Carey
1848 Joel Giles
1849 William W. Greenough
1850 Edwin P. Whipple
1851 Charles Theodore Russell
1852 Rev. Thomas Starr King
1853 Timothy Bigelow
1854 Rev. A. L. Stone
1855 Rev. A. A. Miner
1856 Edward Griffin Parker
1857 Rev. William R. Alger
1858 John S. Holmes
1859 George Sumner
1860 Edward Everett
1861 Theophilus Parsons
1862 George Ticknor Curtis
1863 Oliver Wendell Holmes
1864 Thomas Russell
1865 Rev. Jacob M. Manning
1866 Rev. S. K. Lothrop
1867 Rev. George H. Hepworth
1868 Samuel Eliot
1869 Ellis W. Morton
1870 William Everett

ORATORS OF BOSTON — *Concluded*

1871 Horace Binney Sargent
1872 Charles Francis Adams, jr.
1873 Rev. John F. W. Ware
1874 Richard Frothingham
1875 Rev. James Freeman Clarke
1876 Robert C. Winthrop
1877 William Wirt Warren
1878 Joseph Healey
1879 Henry Cabot Lodge
1880 Robert Dickson Smith
1881 George Washington Warren
1882 John Davis Long
1883 Rev. H. Bernard Carpenter
1884 Harvey N. Shepard
1885 Thomas J. Gargan
1886 George Fred Williams
1887 John E. Fitzgerald
1888 William E. L. Dillaway
1889 John L. Swift
1890 Albert E. Pillsbury
1891 Josiah Quincy
1892 John R Murphy
1893 Henry W. Putnam
1894 Joseph H. O'Neil
1895 Rev. Adolph Augustus Berle
1896 John F. Fitzgerald
1897 Rev. Edward Everett Hale
1898 Rev. Denis O'Callaghan
1899 Nathan Matthews, jr.
1900 Stephen O'Meara
1901 Curtis Guild, jr.
1902 Joseph A. Conry
1903 Edwin D. Mead
1904 John A. Sullivan
1905 LeBaron B. Colt
1906 Timothy W. Coakley
1907 Rev. Edward A. Horton
1908 Arthur D. Hill
1909 Arthur L. Spring
1910 James H. Wolff
1911 Charles William Eliot
1912 Joseph C. Pelletier
1913 Grenville S. MacFarland
1914 Rev. James A. Supple
1915 Louis D. Brandeis
1916 Joe Mitchell Chapple
1917 Daniel J. Gallagher
1918 William H. P. Faunce
1919 Charles Ambrose DeCourcy
1920 Jacob L. Wiseman
1921 Lemuel H. Murlin
1922 Jeremiah E. Burke
1923 Rev. Charles W. Lyons
1924 Rev. Dudley H. Ferrell
1925 Thomas H. Dowd
1926 Andrew J. Peters
1927 William McGinnis
1928 Edith Nourse Rodgers
1929 Robert Luce
1930 Herbert Parker
1931 David I. Walsh
1932 Robert E. Rogers
1933 Joseph A. Tomasello
1934 His Eminence William Cardinal O'Connell, Archbishop of Boston
1935 Albert Bushnell Hart
1936 Faris S. Malouf
1937 Louis J. A. Mercier
1938 David I. Walsh
1939 Stephen F. Chadwick
1940 John P. Sullivan
1941 Daniel L. Marsh
1942 Gerald F. Coughlin
1943 John W. McCormack
1944 Francis Maloney
1945 His Excellency Richard J. Cushing, D. D., Archbishop of Boston
1946 John F. Kennedy
1947 Judge Robert Gardiner Wilson, jr.
1948 Hon. James M. Curley
1949 Most Reverend John J. Wright, D. D., Auxiliary Bishop of Boston
1950 Francis C. Gray
1951 Judge Elias F. Shamon
1952 Judge Elijah Adlow
1953 Dr. Mordecai W. Johnson
1954 Herbert A. Philbrick
1955 Clare Booth Luce
1956 Timothy J. Murphy
1957 Judge Felix Forte
1958 Rev. Daniel Linehan, S.J.
1959 Admiral Carl F. Espe
1960 Judge Jennie Loitman Barron
1961 Edward M. Kennedy
1962 Erwin D. Canham
1963 General James M. Gavin
1964 Louis Lyons

INDEX.

PAGE

A

Administrative Services Department 49–52
Aldermen, Chairmen of the Board of, 1855 to 1909 . . 160, 161
Amended City Charter of 1909 (with Plan A Charter) . . . 14–41
Appeal, Board of (Building Dept.) 57, 58
Art Commission (Administrative Services Dept.) 51, 52
Assessing Department 52–54
Board of Review 53, 54
Attendance, Supervisors of (School Committee) 114
Auditing Department 54, 55
Auditorium Commission 131

B

Beacon Hill Architectural Commission 59–61
Births, Registrar of (Health Dept.) 71
Boards and Commissions of the City (alphabetical list):
Art Commission 51, 52
Auditorium Commission 131
Beacon Hill Architectural Commission 59–61
Boston Housing Authority 125, 126
Boston Redevelopment Authority 126–130
City Hospital Trustees 72, 73
Finance Commission 118, 119
Franklin Foundation Members 121–123
Government Center Commission 132, 133
Library Trustees 75
Public Health Council 69, 70
Public Welfare, Overseers of the 106
School Buildings 118
School Committee 112
Sinking Funds, Board of Commissioners of 104
White Fund Trustees 123
Zoning Adjustment, Board of 62
Zoning Commission 64
Boston *City Record* (official weekly of City) 34, 39, 40, 49
Boston Housing Authority 125, 126
Boston Metropolitan District 134
Boston, origin and growth of 4, 5
Boston Redevelopment Authority 126–130
Boston Retirement Board 101, 102
Bridge Division (transferred to Highway Division, Public Works Dept.) 99

PAGE

Brighton (Wards 21 and 22):
- Municipal Court of . . . 139
- Public Schools in . . . 113

Budgets, Supervisor of . . . 49, 50
Building Code . . . 55, 56
Building Department . . . 55–65
- Board of Appeal . . . 57, 58
- Board of Examiners . . . 58
- Committee on Licenses . . . 59
- Board of Zoning Adjustment (Building Dept.) . . . 62, 63
- Zoning Commission (Building Dept.) . . . 64, 65

C

Charlestown (Ward 2):
- Municipal Court of . . . 140
- Public Schools in . . . 113

City Charter . . . 14–41
City Clerk Department . . . 65
City Council of 1964 . . . 11, 13, 158
- Committees of . . . 13
- Officers of . . . 12
- President of . . . 11, 163

City Council, Presidents of, 1910–1964 . . . 163
City Government, 1964 . . . 11
City Governments, 1909 to 1964 . . . 145–163
City Hospital . . . 72, 73
City Messenger (City Council) . . . 12
City officials of the executive departments . . . 43–45
City, origin and growth of . . . 4, 5
City Proper (Wards 3 and 5):
- Public Schools in . . . 113

City Record (Boston *City Record*) . . . 49
City Seal, origin of and present form . . . 2, 3
City Solicitor, office of, abolished . . . 73
Civil Defense Department . . . 66, 67
Clerk of Committees (City Council) . . . 12
Collecting Division (Treasury Dept.) . . . 104
Committee on Foreclosed Real Estate . . . 101
Committee on Licenses (in Building Department) . . . 59
Common Council:
- Presidents of, 1822–1909 . . . 161, 162

Conveyancers, City (Law Dept.) . . . 74
Corporation Counsel (Law Dept.) . . . 73, 74
County of Suffolk:
- Auditor . . . 135
- Commissioners . . . 135

PAGE

Court House Commission 133
District Attorney 134
Treasurer 133
Courts and Officers of:
Land Court 136
Register of Deeds 137
Sheriff 137
Credit Union, City of Boston 133, 134

D

Deaths, Registrar of (Health Dept.) 71
Deeds, Register of (Suffolk County) 137
Departments of the City (alphabetical list):
Administrative Services 49–52
Assessing 52–54
Auditing 54, 55
Building 55–64
City Clerk 64
City Planning (Abolished, see Stat. 1960, Chap. 652, Sect. 12)
Civil Defense 65, 66
Election 66, 67
Fire 67, 68
Health 68–72
Hospital 72, 73
Law 73, 74
Library 74–79
Licensing Board 117–118
Parks and Recreation 80–98
Penal Institutions 95
Police 95–98
Public Works 98–100
Real Property 100, 101
Retirement Board 101, 102
Traffic 102, 103
Treasury 103–105
Veterans' Services 105, 106
Welfare 106, 107
District Attorney (Suffolk County) 136
Assistants 136
Dorchester (Wards 13–17):
Municipal Court of 140
Public Schools in 113

E

East Boston (Ward 1):
District Court of 140
Public Schools in 113

PAGE

Election Department 67, 68
Engineering Division (Public Works Dept.) 99
Examiners, Board of (Building Dept.) 58
Executive Departments of City 47–107
Executive Officers, with term, etc. 43–45

F

Finance Commission, Boston 118
Fire Department, with officials, etc. 68, 69
Firemen's Relief Fund 69
Fourth of July Orators appointed by City Government . 164, 165
Franklin Foundation 121–123
Franklin Institute of Boston 121

G

Government Center Commission 132, 133
Government of Boston, 1961 11
Government of Boston, Members of, 1909–1962 . . . 145–158

H

Health Department 69–72
Highway Division (Public Works Dept.) 99
Hospital Department (City Hospital) 72, 73
Long Island Hospital 73
Sanatorium Division 73
House of Correction, Deer Island 95
Housing Authority, Boston 125, 126
Hyde Park (Ward 18, part):
Municipal Court of (with West Roxbury) 141
Public Schools in 113

I

Insolvency and Probate, Court of 138, 139

J

Jailer and Sheriff (Suffolk County) 137
Jamaica Plain (Ward 19):
Public Schools in 113
July Fourth, Orators appointed by the City 164, 165
Justices of Municipal Courts 139–141
Juvenile Court 141

L

Land Court (Suffolk County) 136
Law Department 73, 74
Library Department 74
Central and Branch Libraries of 75–77
Officials and Trustees of 75

PAGE

Trust funds, appropriation, etc. 79
Volumes, number belonging and circulated 79
License and Permit Fees:
Board of Examiners (Building Dept.) 58
Public Works Dept. 98–100
Licenses, Committee on (Building Dept.) 59
Licensing Board, Boston 119, 120
Licensing Division, Mayor's Office (Amusement Licenses) . . 49
Long Island Hospital (Hospital Dept.) 73

M

Maintenance Branch (Public Works Dept.) 98
Markets, Faneuil and Quincy Markets (in charge of Assistant Commissioner of Real Property) 101
Marriage Certificates, Licenses (Registry Division, Health Dept.) 71
Mayor:
City Record (Editorial Office) 49
Office, staff of 49
Public Celebrations, etc. 49
Mayors of Boston, 1822 to 1962 . . . . . 159, 160
Medical Examiners (Suffolk County) 144
Mortuaries (Suffolk County) 144
Municipal Court:
Boston Proper 139
Brighton, Charlestown, Dorchester, East Boston, Roxbury . 140
Justices of (regular and special) 139–141
Probation Officers of 142,143
South Boston, West Roxbury 141

O

Old South Association 134
Orators of Boston since 1771 . . . . . 164, 165
Overseers of Public Welfare 106
Temporary Home and Wayfarers' Lodge in charge of . . 107

P

Parks and Recreation Department 80–94
Commissioners and chief officials of 80
Penal Institutions Department 95
Pensions for retired teachers 117
Personnel, Supervisor of 49, 50
Plan A Charter 14–41
Police Department 95–98
Commissioner and chief officials of 95
Police Listing Board 98
Printing Section (Purchasing Division) 50

PAGE

Probate and Insolvency, Court of 138, 139
Probation Officers (Suffolk County) 142, 143
Public Buildings (in charge of Assistant Commissioner of Real Property) 100
Public Health Council 69, 70
Public Improvement Commission (Public Works Dept.) . . 100
Public Library (Library Dept.) 74–79
Public Safety Commission (Administrative Services Dept.) . . 51, 52
Public Works Department 98
Highway Division (includes former Bridge Division) . . 99
Lamps, on streets 99
Sanitary Division of 99
Sewer Division of 99
Engineering Division of 99
Water Division of 99, 100
Purchasing Agent 49, 50
Printing Plant 50

R

Real Estate, Committee on Foreclosed 101
Real Property Department 100, 101
Redevelopment Authority, Boston 126–130
Refuse, removal of 99
Register of Deeds (Suffolk County) 136
Registry Division (Health Dept.) 71
City Registrar of births, marriages and deaths . . . 71
Retirement Board, Boston 101, 102
Roslindale (Wards 20 and 21):
Public Schools in 113
Roxbury (Wards 8–12):
Municipal Court of 140
Public Schools in 113

S

Sanitary Division (Public Works Dept.) 99
School Buildings, Department of 16
School Committee 112
Department of, with officials 112
Elementary and Intermediate School districts 113
High and Latin Schools 113
Industrial and special schools 113, 114
Pensions and retirement funds for teachers 117
School Physicians and School Nurses 114
Special departments 114–116
Seal of the City, origin of and present form 2, 3
Sewer Division (Public Works Dept.) 99
Sheriff of Suffolk County 137

PAGE

Sinking Funds, Board of Commissioners of 104
South Boston (Wards 6 and 7):
Municipal Court of 141
Public Schools in 113
South End (Wards 3, 4, 9):
Public Schools in 113
Suffolk County (County of Suffolk) 135–143
Superior Court, justices and clerks of 138
Supreme Judicial Court, justices and clerks of 137

T

Traffic and Parking Commission, Boston 102, 103
Treasury Department 103, 104
Collecting Division 104
Treasury Division 104

V

Various City, County and State Officials 109, 110
Veterans' Graves and Registration, Supervisor of 106
Veterans' Services Department 105, 106

W

Water Division (Public Works Dept.) 99
Water used in 1963 average gallons daily 99, 100
Weights and Measures Division (Health Dept.) 71, 72
Welfare Department 106, 107
West Roxbury (Wards 19 and 20):
Municipal Court of 141
Public Schools in 113
White Fund, George Robert 123, 124

Z

Zoning Adjustment, Board of (Building Dept.) 62
Members of 64
Zoning Commission (Building Dept.) 64, 65
Zoning Regulations 65

CITY OF BOSTON
ADMINISTRATIVE SERVICES DEPARTMENT
PRINTING SECTION

JURY LIST
1964

The following is a list of names of persons liable to serve as Jurors, such list having been prepared by the Board of Election Commissioners of Boston in accordance with the provisions of law.

GEORGE H. GREENE,
DAVID LASKER,
GERTRUDE A. PFAU,
MAURICE L. SMITH,

Board of Election Commissioners.

City Hall Annex,
Boston, June 30, 1964

Attest:

Secretary

WARD 1

Abate, Carlo T., 134 Trenton St., Adjuster, Hartford Accident & Indemnity Ins. Co., 40 Broad St., Boston.
Acres, Charles J., 51 Neptune Rd., Baker, James R. McWhinnie, 121 Albion St., Wakefield.
Adams, Albert A., 197 Condor St., Bookbinder, Winthrop Printing & Offset Co., 141 West Second St., South Boston.
Addario, Santino P., 180 Chelsea St., Printer, Atlantic Paper Box Co., 180 Albany St., Cambridge.
Aitken, William F., 301 Maverick St., Shipper, Vescony, Inc., 949 Commonwealth Av., Brighton.
Alabiso, Peter, 492 Sumner St., Repairman, Western Electric Co., 705 Mt. Auburn St., Watertown.
Albanese, Jennie, 284 Chelsea St., Packer, Deran's Confectionery Co., 130 Cambridge St., Cambridge.
Alessandroni, Nancy Mary, 106 Paris St., Housewife.
(Husband) Crane Operator, M.D.C., Myrtle St., Medford.
Allen, Arthur T., 375 Maverick St., Mechanic, American Biltrite Rubber Co., 22 Willow St., Chelsea.
Altieri, Carlo, 33 Chelsea St., Custodian, Avco Everett Research Lab., 2385 Revere Beach Parkway, Everett.
Amirault, Charles F., 95 Cowper St., Radio Technician, Northeast Airlines, Logan Airport, East Boston.
Amirault, Walter, 16 Gladstone St., Engraver, Vose Swain Engraving Co., 530 Atlantic Av., Boston.
Anderson, Robert, 34 West Eagle St., Air Freight Agent, United Air Lines, Logan Airport, East Boston.
Anderson, Walter J., 114 London St., Dispatcher, Metropolitan Coal & Oil Co., 65 State St., Boston.
Angelo, Charles, 288 Chelsea St., Supervisor, Acoustic Research, 24 Thorndike St., Cambridge.
Anzalone, Pasquale, 108C Gladstone St., Meterman, Boston Edison Co., 1165 Massachusetts Av., Boston.
Anzalone, Romeo T., 107 Chelsea St., Laborer, Mar-Vi Eng. & Constr. Corp., 50 Thayer Rd., Waltham.
Appignani, Frank, 58 Frankfort St., Driver, AVCO, 2385 Revere Beach Parkway, Everett.
Arbia, Ernest, 420 Chelsea St., Postal Clerk, U. S. Post Office, Boston.
Arsenault, Francis E., 4 Shelby St., Mechanic, U. S. Post Office, South Postal, Boston.

Babine, Adolph R., 42 Monmouth St., Printer, Bailey Press, 251 Causeway St., Boston.
Babine, Raymond E., 184 Lexington St., Sales Agent, Northeast Airlines, 239 Prescott St., East Boston.

Ward 1, continued.

Baker, Wilma, 315 Paris St., Secretary, Silin Mfg. Co., 286 Congress St., Boston.
Balzotti, Domenic, 57 White St., Foreman, Raffi & Swanson, Inc., Wilmington.
Barbarossa, John B., 436 Meridian St., Draftsman, Boston Naval Shipyard, Charlestown.
Barbero, James, 257 Princeton St., Clerk, Daniel Siraco, 259 Princeton St., East Boston.
Barresi, George, 198 Chelsea St., Clerk, Mass. State Income Tax, 80 Mason St., Boston.
Barry, Lawrence J., Jr., 571 Bennington St., Instructor, American Airlines, Inc., Logan Airport, East Boston.
Bartlett, John T., 103 Lexington St., Laborer, M.D.C. Sewerage Div., 20 Somerset St., Boston.
Basso, Earl W., 39 Ashley St., Freight Checker, Yale Transportation Corp., 30 West Howell St., Dorchester.
Bates, Lawrence F., 201 Saratoga St., Assembler, Albert J. M. Anderson, 289 A St., South Boston.
Beatrice, Louis M., 333 East Eagle St., Quality Controlman, American Sugar Co., 425 Medford St., Charlestown.
Bellardino, Thomas, 2 Elbow St., Wireman, Lewis Shepard, 125 Walnut St., Watertown.
Belmonte, Frank C., 117 Princeton St., Machinist, Boston Naval Shipyard, Charlestown.
Belmonte, Gloria, 243 Everett St., Salesgirl, Stephen Green, 145 Meridian St., East Boston.
(Husband) Mechanical Assembly, Annelex Corporation, Causeway St., Boston.
Benoit, Arthur, 394 Meridian St., Rigger, Bethlehem Steel Co., 97 East Howard St., Quincy.
Berinato, Antonio, 5 Monmouth St., Printer, Charles H. DeRusha, 232 Summer St., Boston.
Berry, George F., 755 Saratoga St., Weigher, Edward T. Robertson & Son, 50 State St., Boston.
Bidmead, Warren T., Jr., 99 Barnes Av., Supervisor, Winn Corp., 80 Broad St., Boston.
Blangio, Albert J., 144 St. Andrew Rd., Bartender, Renato D. Nicolai, 104 Cambridge St., Charlestown.
Bolivar, Herbert H., 409 Frankfort St., Carpenter, Poley Abrams Construction Co., 45 Bartlett St., Somerville.
Borden, Celia, 251 Lexington St., Caser, B. F. Goodrich Co., Watertown.
(Husband) Welder, Amer. Architectural Iron Co., East Boston
Boswell, Nellie, 230 Saratoga St., Waitress, Central Grill, Central Sq., East Boston.
(Husband) Construction Worker, Charles DeSimone, 6 Burbank Rd., Medford.
Bottaro, Anthony, 252 Webster St., Guard, Polaroid Corp., Cambridge.
Boudreau, Harold, 187 Brooks St., Diver's Tender, Harry Dunn, 15 Appleton Court, Malden.

Ward 1, continued.

Boudreau, Margaret M., 818 Saratoga St., Service Representative, N. E. Tel. & Tel. Co., 311 Chestnut St., Chelsea.
Boulay, Dorothy E., 75 Neptune Rd., At Home.
Brown, Leslie F., 58 Wordsworth St., Rubber Worker, Converse Rubber Co., Malden.
Brown, Robert R., 27 West Eagle St., Digital Computer Programmer, Boston Naval Shipyard, Charlestown.
Bucchieri, Salvatore, 80 London St., Candy Maker, W. F. Schraffts & Sons, Main St., Charlestown.
Buonagurio, Stanley W., 122 Eutaw St., Fire Control Mechanic, Boston Naval Shipyard, Charlestown.
Buonopane, John, 42 Falcon St., Salesman, Boston Supply Co., 160 Southampton St., Boston.
Buonopane, Philomena, 150 Webster St., Payroll Clerk, Gillette Safety Razor Co., Gillette Park, South Boston.

Calistro, Frank B., 235 Chelsea St., Postal Clerk, U. S. Post Office Dept., South Postal Annex, Boston.
Camarda, Joseph J., 22 Ashley St., Supervisor, American Cleaning Co., Inc., 48 Brookline St., Cambridge.
Cambria, Leo J., 358 Princeton St., Assembler, Slumberland, Olympia Av., Woburn.
Cammarano, Antonio, 41 Haynes St., Presser, Wales Mfg. Co., 117 Bickford St., Jamaica Plain.
Canavan, Edward J., 266 Princeton St., Linotype Operator, Neighborhood Publishing Corp., 2 Lexington St., East Boston.
Cangiano, Rose, 107 Putnam St., Inspector, Sylvania Electric Co., Woburn.
Canto, Edward E., 76 Frankfort St., Watchman, Harvard University, Cambridge.
Capezzuto, Joseph, 330 Saratoga St., Milkman, West Lynn Creamery, 626 Lynnway, Lynn.
Caprio, Walter P., 65 Barnes Av., Clerk, Martignetti Liquors, 20 Main St., Medford.
Carollo, Anthony J., 1088 Saratoga St., Electro Machine Technician, Baldwin Lime Hamilton, 42 Fourth St., Waltham.
Carrozza, James, 109 Falcon St., Mechanic, Northeast Airlines, 239 Prescott St., East Boston.
Casarano, Anthony, 238 Saratoga St., Manager, Liberty Market, 27 Porter St., East Boston.
Casiello, Agnes, 66 Eutaw St., Secretary, E. H. Tate Co., 251 Causeway St., Boston.
Castagne, Gaston L., 81 Lexington St., Cook, Lucerne Restaurant, 2 Causeway St., Boston.
Catalano, Rose, 253 Bennington St., Department Manager, W. T. Grant Co., Ferry St., Everett.

Ward 1, continued.

Catarouzolo, Alphonse M., 71 Homer St., Delivery Clerk, Boston Market Terminal, Fargo St., South Boston.
Catino, Rocco, 71 Liverpool St., Mail Handler, U. S. Post Office, South Postal Annex, Boston.
Catone, Michael A., 127 Cottage St., Laborer, Turner Construction Co., Newbury St., Boston.
Catone, Orlando R., 58 Falcon St., Film Technician, Polaroid Corp., 490 Main St., Cambridge.
Cecca, John, 531 Bennington St., Foreman, Sumner Williams, 1190 Bennington St., East Boston.
Celeste, Joseph, 7 Havre St., Driver, Lima Travel Agency, 417 Hanover St., Boston.
Cerulli, Eugene V., 61 Chelsea St., Truck Operator, Lewis Sheppard Co., 125 Walnut St., Watertown.
Chapman, William F., 1205 Bennington St., Printer, Bentill Press, 493 C St., South Boston.
Cigna, Salvatore, 175 Paris St., Physical Therapist, Self-Employed, 175 Paris St., East Boston.
Cioffi, Anthony, 182 Cottage St., Maintenanceman, Northeast Airlines, Logan Airport, East Boston.
Cioffi, Joseph O., 57 Webster St., Upholsterer, Self-Employed, 261 Sumner St., East Boston.
Cioffi, Sabino, 74 London St., Chocolate Mixer, W. F. Schrafft & Sons Corp., Charlestown.
Cirrone, Salvatore, 156 Marion St., Laminating, Consolidated Bag Foil Co., 561 Windsor St., Somerville.
Clements, Richard W., 153 Saratoga St., Garage Man, N. E. Tel. & Tel. Co., 154 Calvary St., Waltham.
Clemons, Calvin, 305 Sumner St., Electronics Technician, Wayne George Corp., 322 Needham St., Newton.
Cohan, Thomas F., 24 Glendon St., Engineer, N. E. Tel. & Tel. Co., 6 Bowdoin Sq., Boston.
Coleman, Matthew J., 17 New St., Janitor, Boston Record-American, 5 Winthrop Sq., Boston.
Collins, William C., 98 Sumner St., Clerk, Dixie Vending Co., 56 Chestnut Rd., West Roxbury.
Cone, Carl, 367 Chelsea St., Printer, Self-Employed, 367 Chelsea St., East Boston.
Connolly, Barbara G., 97 Trenton St., Accounting Clerk, Boston Naval Shipyard, Charlestown.
Conway, Thomas, 3 Chaucer St., Clerk, U. S. Government, South Postal Annex, Boston.
Cook, Donald, 317 Paris St., Mechanical Technician, Gremar Manufacturing Co., 7 North Av., Wakefield.
Copithorne, Thomas R., 138 Falcon St., Housekeeper, U. S. Veterans Administration, 1400 Parkway, West Roxbury.
Cornacchia, Antonio, 279 Princeton St., Shipper, John W. Leavitt Co., 100 Santilli Highway, Everett.

Ward 1, continued.

Cornetta, Angelo A., 326 Chelsea St., Maintenanceman, Northeast Airlines, Logan Airport, East Boston.
Corvi, Spartico, 212 Lexington St., Cabinet Maker, Edward Goniasi, Tudor St., Cambridge.
Cotreau, Ralph C., 36 Lexington St., Teller, Essex Wincoin Co., 410 Essex St., Salem.
Couture, Laurier R., 45 Monmouth St., Machinist, W. F. Schraffts, Main St., Charlestown.
Craig, Joseph, 339 Chelsea St., Salesman, H. P. Hood Co., Rutherford Av., Charlestown.
Crease, Marie F., 536 Bennington St., Stitcher, Plymouth Mfg. Co., 500 Harrison Av., Boston.
(Husband) Carpenter, Rich Construction Co., 15 Speedway, Brighton.
Crowley, Claire M., 37 Neptune Rd., Supervisor, Fireman's Fund Ins. Co., 10 Post Office Sq., Boston.
Culkeen, John L., 60 Everett St., Postal Clerk, U. S. Post Office, Boston.
Curry, James L., Jr., 180 Fa.con St., Postal Clerk, U. S. Post Office, Boston.

Dalton, Mary, 12 Hooten Court, Clerk-Typist, E. J. Murphy Esq., 160 State St., Boston.
(Husband) Glazier, Acme Glass Co., Chelsea St., East Boston.
D'Amore, Domenic P., 62 Haynes St., Clerk, U. S. Veterans Admin., 17 Court St., Boston.
Danner, William J., 33 Condor St., Testman, N. E. Tel. & Tel. Co., 185 Franklin St., Boston.
Dean, Norman W., 371 Meridian St., Shipfitter, Bethlehem Steel Co., 97 East Howard St., Quincy.
DeAngelis, Speranza, 111 Eutaw St., Machine Operator, W. F. Schraffts Chocolate Co., 529 Main St., Charlestown.
Debasitis, Caroline G., 269 Lexington St., Bow Maker, Universal Stay Co., 181 Spencer Av., Chelsea.
(Husband) Glazier, Pittsburg Plate Glass Co., 300 Babcock St., Allston.
Deeb, George, 214 Chelsea St., Machine Operator, Gillette Safety Razor Co., Gillette Park, South Boston.
DeFeo, Ralph, 527 Bennington St., Assembler, Market Forge Co., 25 Gavery St., Everett.
DeGregorio, Albert, 561 Bennington St., Machine Repairman, Gen'l Elec. Co., 157 Porter St., E. Boston.
DeLauri, Philip E., 12 Ashley St., I.B.M. Operator, Hanover Ins. Co., 10 Post Office Sq., Boston.
Dell'Orfano, Evelyn, 104 Paris St., Stitcher, Cabert Co., 876 Washington St., Boston.
DeLuca Anthony L., 143 Cottage St., Shoe Worker, Green Shoe Co., Inc., Harrison Av., Boston.
DeLuca, Romeo, 188 Webster St., Rigger, Bethlehem Steel Co., Marginal St., East Boston.
DePaulo, Samuel, 121 Cottage St., Printer, Best Printers, 200 High St., Boston.

Ward 1, continued.

DeSimone, Frank, 70 Frankfort St., Laborer, Red Rock Bottling Co., 125 Orleans St., East Boston.
DiLorenzo, Anna, 327 Paris St., Housewife.
(Husband) Presser, Neptune Mfg. Co., 242 Dover St., Boston.
DiMartino, Joseph A., Jr., 447 Frankfort St., Manager, Liberty Market, Inc., 17 Porter St., East Boston.
DiNardo, Walter, 423 Saratoga St., Technician, Boston Naval Shipyard, Boston.
DiNocco, Louis, 190 Cottage St., Ship Joiner, Boston Naval Shipyard, Boston.
Dionisi, Phillip, 111 Everett St., Bakery Manager, Amedeo Dionisi, 113 Everett St., East Boston.
Donohue, John H., 358 Meridian St., Plumber, H. L. Rose, Inc., 282 Franklin St., Cambridge.
Donohue, Paul, 42 Sumner St., Orderly, Holy Ghost Hospital, 1575 Cambridge St., Cambridge.
Donovan, James R., 104 Cowper St., Supervisor, Boston Naval Shipyard, Charlestown.
Dorso, Angelina, 88 White St., Housewife.
(Husband) Longshoreman, Various Stevedores, Boston.
Doucette, Paul J., rear 228 Lexington St., Tool Maker, Gremar M. Fay, Co., North Av., Wakefield.
Doucette, William G., 134 Everett St., Stationary Engineer, General Electric Co., Western Av., Lynn.
Doyle, John F., 48 Jeffries St., Carrier, Brookline Post Office, 1295 Beacon St., Brookline.
Doyle, Nora Marie, 321 Border St., Shoeworker, Bonihade, 43 Leon St., Roxbury.
Drew, Robert J., 81 Maverick St., Laster, Chet Linden, 38 Cummington St., Boston.
Duffy, Arthur P. 182 Leyden St., Stockman, Boston Edison Co., 1165 Massachusetts Av., Roxbury.
Duffy, John J., 137A Condor St., Clerk, New England Trans. Co., 402 Congress St., Boston.

Ellis, Arthur F., 67 Neptune Rd., Field Eng., Remington Rand Univac, Commonwealth Av., Boston.
Elms, Edward W., 214 Havre St., Fisherman, Self Employed, 214 Havre St., East Boston.
Enos, William L., Jr., 130 Trenton St., Machinist Helper, Boston Naval Shipyard, Charlestown.
Esposito, Frank, 139 Saratoga St., Cook, Giovini's Cafe, 50 Maverick St., E. Boston.
Esposito, Vincent, 529 Bennington St., Mailhandler, U. S. Post Office, So. Postal Annex, Boston.

Famolare, Charles A., 45 Byron St., Salesman, Jack Fay, Inc., 933 East Second St., So. Boston.

Ward 1, continued.

Faraci, Louis, 110 Cowper St., Carpenter, DeFlumeri Const. Co., 4 Willis Av., Winthrop.
Fariole, Alfred L., 104 Falcon St., Pipe Coverer, U. S. Naval Shipyard, Charlestown.
Federico, Peter W., 15 Marion St., Accounts Clerk, Vose-Swain Eng. Co., 530 Atlantic Av., Boston.
Ferrando, Carl T., 84 Breed St., Production Co-ordinator, Lab. for Electronics, 1079 Comm. Av., Boston.
Ferrante, Edward, 406 Sumner St., Doorman, Publix Theatre, 663 Washington St., Boston.
Ferro, John, Jr., 1042 Saratoga St., Clerk, Stop & Shop, Inc., 393 D St., South Boston.
Ferullo, Raymond L., 1048 Bennington St., Mechanic, Raymond L. Ferullo, 1048 Bennington St., E. Boston.
Fiandaca, Joseph, 200 Chelsea St., Bag Maker, P. G. Bag Co., 88 Kingston St., Boston.
Finamore, Arthur, 191 Marion St., Mechanic, Boston Naval Shipyard, Charlestown.
Finn, Ralph, 81 Princeton St., Draftsman, Barnstead Still & Sterilizer Co., 2 Lanesville Ter. Boston.
Fiore, Carmen A., 204 Saratoga St., Fish Cutter, Seaside Fisheries, Inc., 38 Fish Pier, So. Boston.
Fischer, Robert P., 69 St. Andrew Rd., Bodyman, Neptune Motors Inc., East Boston.
Flynn, Walter, 1095 Saratoga St., Chauffeur, McHugh & Sons Co., 7 Walley St., East Boston.
Foley, James J., 288 Princeton St., Maintenanceman, N. E. Confectionery Co., 254 Massachusetts Av., Cambridge.
Follo, Salvatore P., 279 Princeton St., Laborer, Vappi & Co., 240 Sidney St., Cambridge.
Forcillo, Angelo, 217 Webster St., Porter, Boston University, 140 Bay State Rd., Boston.
Forgione, Martin, 510 Sumner St., Shipper, Revere Sugar Co., Medford St., Charlestown.
Foti, Ralph A., 164 Cottage St., Pressman, Picariello & Singer, Inc., 183 Orleans St., East Boston.
Fowler, William L., Jr., 60 St. Andrew Rd., Clerk, Federal Reserve Bank, 30 Pearl St., Boston.
Francis, Glenn, 116 Falcon St., Chief Inspector, Edel-Brown Tool & Die Co., 1190 Bennington St., East Boston.
Fuccillo, Isabella G., 383 Lovell St., Bank Clerk, First National Bank, 67 Milk St., Boston.
Furlong, William L., Jr., 71 Gladstone St., Manager, American Airlines Co., Logan Airport, East Boston.
Fusco, Joseph, 63 Horace St., Baker, LaRosa Bakery, 191 Maverick St., East Boston.
Fusco, Raphael J., 39 Neptune Rd., Machine Operator, Lawson Machine & Tool Co., 120 Mountain Av., Malden.

Ward 1, continued.

Gallucci, Victor, 140 Chelsea St., Woodworker, Plastic Mfg. Co., Inc., 15 Perkins St., Brockton.
Gaudet, Clarence, 138 Coleridge St., Machinist, Allis Chalmers, 1344 Hyde Park Av., Readville.
Gaudino, Joseph L., 47 Chaucer St., Insurance Agent, Metropolitan Life Ins. Co., 8 Mt. Auburn St., Cambridge.
Giannasca, Armando, 106 Orleans St., Meat Cutter, Supreme Packing Co., Newmarket Square, Boston
Giardullo, Leo, 53 Byron St., Salesman, John Hancock Ins. Co., 264 Meridian St., East Boston.
Giasullo, Josephine, 110 Everett St., Stitcher, Picariello & Singer, Inc., 183 Orleans St., East Boston.
(Husband) Janitor, Northeast Airlines, Logan Airport, East Boston.
Gill, Clifton B., 1193 Bennington St., Salesman, Anderson-Little Co., Inc., Fall River.
Gill, Joseph P., 316 Princeton St., Crane Operator, Charles Capone Construction Co., Dedham.
Gillespie, William J., 307 Chelsea St., Postal Clerk, U. S. Post Office, South Postal, Boston.
Gioia, James C., 346 Saratoga St., Painter, B. & S. Painting Contractors, 10 Post Office Square, Boston.
Gordon, Alvin J., 2 Chelsea Ter., Pipefitter, Boston Naval Shipyard, Charlestown.
Goulet, Leo P., 284 Princeton St., Electric Welder, Boston Naval Shipyard, Boston.
Graham, John P., 9 Antrim St., Machinist, Waltham Heating Products, Inc., 1214 Bennington St., East Boston.
Grasso, Emil L., 372 Lovell St., Supervisor, Radio Corp. of America, Burlington.
Grasso, Ferdinand P., 151 Cottage St., Draftsman, M.I.T. Instrumental Lab., 224 Albany St., Cambridge.
Greco, Gaetano, 156 Cottage St., Bag Framer, A. Rosenthal & Sons, 46 Waltham St., Boston.
Green, James J., 8 Anthony J. Grieco Ter., Foreman, George Green Heating & Air Conditioning, 5 Mark Hill Drive, Burlington.
Greenberg, Warren H., 13 Monmouth St., Electronic Lab. Technician, Raytheon Co., Waltham.
Grennan, Donald R., 122 Gladstone St., Agent, Northeast Airlines, Logan Airport, East Boston.
Griffin, Doris M., 41 Falcon St., Teller, Noddle Island Credit Union, 16 Central Square, East Boston.
Grignon, Vivian, 65 Maverick St., Inspector, Sylvania Electronics, A St., Needham.
Guarino, Jennie, 93 Everett St., Hairdresser, Self-Employed, 818 Beacon St., Boston.
Guarnera, Salvatore, 36 Monmouth St., Credit Manager, Sherwin Williams Co., 309 Broadway, Chelsea.
Guercio, Ida, 101 Cottage St., Lead Girl, N. E. Confectionery Co., 254 Massachusetts Av., Cambridge.

Ward 1, continued.

Hallahan, John J., 77 Horace St., Freight Agent, United Airlines, Logan Airport, East Boston.
Hancock, Ralph, 266 Lexington St., Truck Driver, J. H. Pray's, 132 Tremont St., Boston.
Hanna, Galil, 101 Father Toma St., Draftsman, Marvel Industries, Inc., 25 Buick St,. Boston.
Hansen, Andrew, 88 Moore St., Truck Driver, American Oil Co., 111 Eastern Av., Chelsea.
Harris, Lillian M., 169 Cottage St., Hairdresser, Lillian's Hairstylist, 169 Cottage St., East Boston.
Harrison, Frederick J., Jr., 144 Lexington St., Shipper, Sears Roebuck Co., 201 Brookline Av., Boston.
Harrison, Robert F., Rear 223 Princeton St., Divider, Mary D. Sarcina, 684 Washington St., Boston.
Hartery, Bernice J., 72 Homer St., Group Chief Operator, N. E. Tel. & Tel. Co., 185 Franklin St., Boston.
Harvey, Albert, 8 Monmouth St., Machinist, Bromfield Corp., 246 Border St., East Boston.
Healey, David T., 734 Bennington St., Mechanical Engineer, Instrumentation Lab., Inc., 9 Galer St., Watertown.
Healey, Kenneth R., 121 Falcon St., Aircraft Instrument & Elec., Northeast Airlines, Logan Int. Airport, East Boston.
Hearn, Ronald, 48 Saratoga St., Cook, Hayes, Bickford, 32 Garrison St., Boston.
Hitchcock, Raymond L., 72 Leyden St., Electronic Technician, Raytheon Co., Spencer Labs., Burlington.
Hock, William E., 299 Sumner St., Woodworker, Parkdale Woodworking Co., 3702 Washington St., Jamaica Plain.
Horne, Roland S., 42 Frankfort St., Meat Cutter, Bornstein & Pearl, 196 Quincy St., Roxbury.

Incrovato, Mary, 620 Saratoga St., Linker, P. W. Rounsevelles, 11 South Market St., Boston.
(Husband) Painter, J. S. Maloney, Brookline.
Indingaro, Robert, 9 Breed St., Machinist, Anelex Corp., 150 Causeway St., Boston.
Infantino, Salvatore L., 158 Saratoga St., Machinist, Boston Naval Shipyard, Charlestown.
Interbartolo, Pasquale J., 251 Marion St., Shipping Clerk, A. Rosenthal & Sons., 46 Waltham St., Boston.
Iovanna, Frederick, 7 Breed St., Service Station Manager, A. D'Macio, 251 Lee Burbank Hwy., Revere.
Iovanna George W., 46 Brooks St., Carpenter, Salvatore Ferrara, 74 Shirley St., Winthrop.

Jackson, Frederick A., 293 Bennington St., Salesman, Simons Bros., Co., 345 Dorchester Av., South Boston.
Jeffers, Jasper J., 63 Falcon St., Burner, Bethlehem Steel Co., 256 Marginal St., E. Boston.

Ward 1, continued.

Johnson, Henry, 8 Cheever Ct., Shipper, Sparrow Chisholm Co., 120 Kingston St., Boston.
Johnston, Wilfred, 73 Maverick St., Porter, C. W., Whittier Bros., 82 Devonshire St., Boston.

Keaveney, George T., 199 Webster St., Truck Driver, Town of Brookline, Town Hall, Brookline.
Keller, Andrew J., Jr., 25 Bayswater St., Terminal Operator, Shell Oil Co., 313 Waverly Oaks Rd., Waltham.
Kenneally, James F., 119 Cottage St., Equipment Specialist, Boston Naval Shipyard, Charlestown.
Kimmerle, Robert E., 81 Gladstone St., Assistant Foreman, Western Union Telegraph Co., 230 Congress St., Boston.
King, Elmer A., Jr., 613 Bennington St., Mail Clerk, Sport, Fisheries & Wild Life, 59 Temple Pl., Boston.
Kirby, Francis E., 158 Bremen St., House Man, Parker House, School St., Boston.
Kowalski, Michael F., 201 Falcon St., Repairman, Gillette Safety Razor Co., Gillette Pk., South Boston.

LaBella, Anthony, 102 Falcon St., Bellman, Statler-Hilton Hotel, Park Sq., Boston.
LaCorcia, John A., 17 Havre St., Postal Clerk, U. S. Post Office, Boston, (South Postal).
Lally, Walter M., 227 Border St., Truck Driver, Ace Bldg. Supply, 290 Easton Av., Chelsea.
Lambert, Julian, 215 Havre St., Group Leader, East Boston Lamp Works, 156 Porter St., E. Boston.
Lamberti, Nicholas, 33 Orient Av., Supervising-Clerk, Boston Naval Shipyard, Boston.
LaMonica, Carmela, 346 Saratoga St., Secretary, Liberty Mutual Ins., Co., 175 Berkeley St., Boston.
LaMonica, Rosario 64 Chelsea St., Latherer, Alfred Jean & Co., No. Reading.
Landry, Wilfred, 144 Princeton St., Hoisting Engineer, Boston Sand & Gravel Co., 118 First St., Cambridge.
Lanza, Mary A., 104 London St., Cosmetologist, Shingle Shoppe, 10 Central Av., Lynn.
(Husband) Knitter, Roper & Lanza Knitting Mills, Inc., 145 Border St., East Boston.
LaQuaglia, George F., 319 Saratoga St., Service Salesman, New England Dairies, Inc., 166 London St., East Boston.
LaSala, Patrick E., 355 Chelsea St., Supervisor, Pat Lettierie, 205 A St., South Boston.
LaVita, John P., 41 Boardman St., Draftsman, Badger Mfg., Co., 230 Bent St., Cambridge.
LaVoie, George L., Jr., 130 Brooks St., Machine Operator, H. P. Hood & Sons, 500 Rutherford Av., Charlestown.

Ward 1, continued.

Lazzaro, Nicholas, 549 Bennington St., Pipefitter, Boston Naval Shipyard, Charlestown.
Lebel, Robert J., 135 Addison St., Carpenter, Turner Const., Co., Boston.
Lee, Edward, 643 Bennington St., Laborer, General Services Admin., Federal Bldg., Boston.
Lento, Nicholas, 460 Saratoga St., Lubricator, Belotti's Garage, 337 Broadway, Somerville.
Lewis, Alfred W., 71 Eutaw St., Machinist, Transitron Electrical Corp., 144 Addison St., East Boston.
Lewis, John A., 184 Paris St., Maintenance Mechanic, General Electric Co., 156 Porter St., East Boston.
Lewis, Richard J., 280 Havre St., Freight Dispatcher, Pacific & Atlantic Shippers, Inc., 385 Summer St., Boston.
Lochirco, Vincenza, 86 Chelsea St., Tester, Transitron Electronic, Inc., 144 Addison St., East Boston.
London, Dominic, 87 St. Andrew Rd., Supervisor, Flexible Connector Co. of Amer., 33 Simmons St., Roxbury.
Lynch, David, 139 Leyden St., Painter-Retired, Fore River Shipyard, Quincy.

McBournie, Margaret A., 99 Falcon St., Secretary, Kimball, Gilman & Co., 35 Batterymarch St., Boston.
McCaffrey, Arthur S., 214 Bennington St., Ordnance Technician, Boston Naval Shipyard, Charlestown.
McCarthy, Daniel J., 80 Horace St., Meat Cutter, First National Stores, 5 Middlesex Av., Somerville.
McCarthy, Lawrence J., 410 Saratoga St., Firefighter, Boston Naval Shipyard, Charlestown.
McCarthy Virginia M., 280 East Eagle St., Telephone Operator, N. E. & Tel. Co., 185 Franklin St., Boston.
(Husband) Bartender, Bart Sullivan's Tavern, Inc., Dorchester St., South Boston.
McCormick, John F., 75 Homer St., Rigger, Boston Naval Shipyard, Boston.
MacDonald, Alice M., 1 Grady Ct., Clerk, New England T. & T. Co., 185 Franklin St., Boston.
Machado, Frank W., 292 Bennington St., Painter, Anthony Grieco & Son, 70 Beacon St., Somerville.
McInnis, Herman, 609 Bennington St., Machinist, Boston Naval Shipyard, Charlestown.
McIntyre, Alfred R., 120 Moore St., Assembler, Boston Lockport and Block, 100 Condor St., East Boston.
McIntyre, John A., 74 Byron St., Shipfitter, Boston Naval Shipyard, Charlestown.
McIntyre, Mary, 75 West Eagle St., Inspector, Recording & Statistical Corp., 55 Morrissey Blvd., Dorchester.
McIsaac, Robert F., 175 Coleridge St., Truck Driver, Waldron Auto Parts, 936 Broadway, Revere.

Ward 1, continued.

Maglio, Anthony, 258 Lexington St., Lithographer, George H. Ellis Co., 270 Congress St., Boston.

Magnasco, James, 1057 Saratoga St., Salesman, Singer Co., 679 Massachusetts Av., Cambridge.

Maki, John W., 967 Saratoga St., Lead Mechanic, Northeast Airlines, Logan International Airport, Boston.

Malloy, Rita M., 540 Bennington St., Telephone Operator, American Tel. & Tel. Co., 185 Franklin St., Boston.

Mancuso, Gabriel N., 390 Meridian St., Starter, M.T.A., 500 Arborway, Jamaica Plain.

Mancuso, Philip, 238 Havre St., Operator, Allied Plywood Corp., Rear 330 Rutherford Av., Charlestown.

Manfra, Ernest, 96 Homer St., Draftsman, Epsco, Inc., 411 Providence Highway, Westwood.

Manfredonia, Ralph, 53 Monmouth St., Marine Mechanic, Boston Naval Shipyard, Charlestown.

Manganelli, Antoinette, 110 Marginal St., Quality Control Aide, Polaroid Corp., 730 Main St., Cambridge.

Mangino, Francisco, 310 Chelsea St., Storekeeper, N. E. Confectionery Co., 254 Massachusetts Av., Cambridge.

Mangino, John, 233 Bennington St., Utility Man, United Air Lines, Inc., Logan Airport, East Boston.

Mann, Evin, Jr., 126 Saratoga St., Laboratory Technician, General Radio Co., Baker Av., Concord.

Manna, Donalene, 251 Marion St., Waitress, Commonwealth Fenway Motel, 575 Commonwealth Av., Boston.
(Husband) Taxi-Driver, City Cab Co., Revere.

Marchionne, Emilio J., 440 Saratoga St., Sheet Metal Worker, Boston Naval Shipyard, Charlestown.

Marino, Anne, 91A Webster St., Cost Clerk, Little Brown Pub. Co., 34 Beacon St., Boston.

Martino, John, 86 Trenton St., Storekeeper, Northeast Airlines, Logan Airport, East Boston.

Martone, Anthony, 58 Chelsea St., Electrician's Helper, Amer. Electric Service Co., 118 Dartmouth St., Boston.

Martone, Joseph A., 155 Chelsea St., Laborer, Boston Fish Market Corp., 220 Northern Av., Boston.

Massa, Ralph A., 339 Chelsea St., Clerk, American Airlines, Inc., Logan Airport, East Boston.

Massaro, Herman J., 147 Everett St., Mechanic, American Airlines, Logan Airport, East Boston.

Massucco, Robert C., 176 Gladstone St., Fuel Pumper, United States Naval Dept., Charlestown.

Masucci, Richard J., 84 Bayswater St., Internal Revenue Agent, U. S. Government, 174 Ipswich St., Boston.

Materazzo, Letitia, 31 Haynes St., Inspector, Sears, Roebuck & Co., 201 Brookline Av., Boston.

Ward 1, continued.

Matson, Robert F., 114 Lexington St., Collector, Norfolk County Trust Co., 1319 Beacon St., Brookline.
Matthews, Alfred J., Jr., 10 Lexington Av., Compositor, Pilot Publishing Co., 49 Franklin St., Boston.
Mattina, Joseph, 167 Byron St., Laborer, Perini Construction Corp., Newtonville.
Mazza, Susan, 22 Chelsea St., Inspector, Polaroid Corp., 730 Main St., Cambridge.
(Husband) Radio Technician, Melpar Radio, Watertown.
Mazzone, Edward P., 276 Paris St., Carpenter, Nigor Construction, 7 Brook Av., Wakefield.
Melchionda, Alfred S., 218 Brooks St., Traffic Checker, M.T.A., 500 Arborway, Jamaica Plain.
Melchionda, Florence, 1 Chelsea Ter., Shoe Worker, National Ballet Makers, Inc., 1000 Washington St., Boston.
Mello, James E., 198 Bennington St., Maint-Carpenter, M.D.C., Revere Beach Div., 220 Boulevard, Revere.
Mendoza, John J., 206 Byron St., Guard, First National Bank, 67 Milk St., Boston.
Mercadante, Gaetano T., 215 Lexington St., Inspector, M.D.C., 20 Somerset St., Boston.
Merchant, Dorothy A., 391 Meridian St., Machine Bookkeeper, Glendale Coal & Oil Co., 47 Medford St., Charlestown.
Merino, Arthur R., 666 Saratoga St., Electrician, General Electric Co., 1100 Western Av., Lynn.
Meuse, Albert J., 281 Princeton St., Fish Processor, Schooner Brand, Inc., 20 Fish Pier, South Boston.
Micciche, Christina, 229 Chelsea St., Housewife.
(Husband) Shoe Worker, Green Shoe Mfg. Co., 960 Harrison Av., Boston.
Mignosa, Santo, 317 Sumner St., Electrician, Bethlehem Steel Co., E. Howard St., Quincy.
Miraglia, Louis, 431 Frankfort St., Electrician, Self Employed, 431 Frankfort St., East Boston.
Moe, Rolf H., 74 Falcon St., Machinist, First Church of Christ, Scientist, 107 Falmouth St., Boston.
Molinaro, Anna, 145 Cottage St., Candy Packer, N. E. Confectionery Co., 254 Massachusetts Av., Cambridge.
Molla, Charles R., 364 Meridian St., Controlman, Boston Blueprint Co., Inc., 777 Boylston St., Boston.
Molloy, Mark, 1124 Bennington St., Chief Operator, New England Power Co., 204 Harvard St., Melrose.
Morabito, Michael A., 207 Lexington St., Stitching Room Foreman, William Moribito, 678 Washington St., Lynn.
Moralis, Joseph, 1183 Bennington St., Welder, General Electric Co., Tremont St., Everett.
Moran, Francis E., 138 Trenton St., Steelworker, Concord Steel Corp., 112 Wyllis Av., Everett.

Ward 1, continued.

Moran, William F., 504 Sumner St., Civil Engineer, Commonwealth of Massachusetts, 100 Nashua St., Boston.
Morante, Ralph, 612 Saratoga St., Supervisor, Western Union Tel. Co., Congress St., Boston.
Morelli, Louis R., 168 Marion St., Bartender, Giovanni Morelli Corp., 84 Bennington St., East Boston.
Morganti, Egidio, 14 Leyden St., Meat Packer, Colonial Provision Co., 1100 Massachusetts Av., Boston.
Morico, David J., 141 Chelsea St., Laborer, Louis Martinello, 49 Dighton St., Brighton.
Morris, Garland, 641A Bennington St., Shipper, Plymouth Cordage Industry, 140 Federal St., Boston.
Morton, Walter E., Jr., 205 Falcon St., Hostler, Boston & Maine R.R., 150 Causeway St., Boston.
Mougham, Daniel C., Jr., 176 Chelsea St., Letter Carrier, U. S. Post Office, 45 Meridian St., East Boston.
Murphy, Frank V., 21 Thurston St., Insurance, John Hancock Mutual Life Ins. Co., 200 Berkeley St., Boston.
Murphy, Frederick J., 28 Eutaw St., Storekeeper, Boston & Lockport Block Co., 100 Condor St., East Boston.

Nalli, Louis A., 30 Orleans St., Meter Reader, Metropolitan Dist. Com., Medford.
Naples, Patrick, 165 Gove St., Electronics Tester, Laboratory for Electronics, 1079 Commonwealth Av., Boston.
Nasta, Anthony J., 52 Byron St., Electroplater, Consolidated Metal Corp., 9 Fern St., Cambridge.
Nicastro, Rocco E., 31 Saratoga St., Shipwright, Boston Naval Shipyard, Boston.
Nichols, Ludger N., 163 Coleridge St., Supervisor, Campbell & Hall, Inc., 989 Commonwealth Av., Boston.
Noyes, Veronica L., 37 Falcon St., Supervisor, Employers Group Ins. Co., 40 Broad St., Boston.
Nuzzo, Vincent, 675 Saratoga St., Shoeworker, French, Shriner & Urner, 443 Albany St., Boston.

O'Brien, William T., 533 Bennington St., Rubber Worker, B. F. Goodrich Co., Nichols Av., Watertown.
O'Driscoll, George, 28 White St., Machinist, C. L. Bergers & Sons, Inc., 37 Williams St., Roxbury.
O'Grady, James M., 25 Princeton St., Analyzer, Boston Gas Co., 100 Arlington St., Boston.
Oliva, Vincent, 141 Paris St., Aircraft Mechanic, Northeast Airlines, Logan Airport, East Boston.
Olivari, Robert, 220 Bremen St., Maintenanceman, Prudential Ins. Co., 142 Berkeley St., Boston.
Oteri, Placido J., 186 Webster St., Paper Cutter, Acme Printing Co., Colby St., Medford.

Ward 1, continued.

Pace, William, 1055 Saratoga St., Presser, Harrison Manufacturers, 170 Harrison Av., Boston.
Paci, Philip, 425 Saratoga St., Welder, Standard Thompson Corp., 152 Grove St., Waltham.
Paiva, Frank T., 243 Lexington St., Hotel Room Clerk, Y.M.C.A., 32 City Square, Charlestown.
Palma, Frank L., 38 Paris St., Aircraft & Engine Mechanic, Northeast Airlines, Inc., Logan International Airport, East Boston.
Panzini, Filomena, 266 Havre St., Packer, Brigham's, 40 Ames St., Cambridge.
(Husband) Candy Maker, Brigham's, 40 Ames St., Cambridge.
Panzini, James E., 118 Bremen St., Short Order Cook, Giovinios Cafe, 74 Maverick Sq., East Boston.
Papken, Robert, 177 Coleridge St., Electric Welder, Lewis Sheppard Co., 125 Walnut St., Watertown.
Pappas, Thomas, 114 Falcon St., Operator, Hardware Products Co., Inc., 84 Fulton St., Boston.
Pascucci, Henry, 176 Paris St., Electrician, Boston Naval Shipyard, Charlestown.
Passariello, Mary E., 109 Bennington St., Bundle Girl, Beacon Supply Co., 110 Marginal St., Chelsea.
(Husband) Foreman, Beacon Supply Co., 110 Marginal St., Chelsea.
Pearson, Edward J., 135 Father Toma St., Sheet Metal Worker, Boston Naval Shipyard, Boston.
Peller, Rose, 27 Moore St., Sales Representative, Wall Street Journal, 1160 Park Square Building, Boston.
Pelosi, Anthony M., 143 Trenton St., Candy Maker, Wm. Schraffts & Sons Corp., 529 Main St., Charlestown.
Pelosi, John, 260 Lexington St., Buffer, Keystone Camera Co., 151 Hallet St., Dorchester.
Penella, Angelo A., 319 Border St., Operator, M.T.A., Park Square Building, Boston.
Penta, John C., 144 Bayswater St., Welder, General Electric Co., Everett.
Peppino, Ralph, 88 Cottage St., Machinist, General Electric Co., 960 Western Av., Lynn.
Perez, Joseph A., 248 Princeton St., Electrician, Bromfield Corp., 246 Border St., East Boston.
Petruzzelli, Angelo, 421 Saratoga St., Cabinet Maker, Brockway Smith, 465 Medford St., Charlestown.
Phillips, Bernard A., 217 Chelsea St., Mechanic, Boston Naval Shipyard, Charlestown.
Pignato, Robert M., 96 Everett St., Letter Carrier, U. S. Post Office, Brighton.
Pingaro, Joseph A., 34 Havre St., Truck Driver, First National Stores, 5 Middlesex Av., Somerville.
Pinto, Anthony, 524 Saratoga St., Helper, Goron Packing Co., 370 Eagle St., East Boston.
Piso, Luigi, 298 Lexington St., Meat Packer, Columbia Packing Co., 155 Southampton St., Boston.

Ward 1, continued.

Pitts, Frank J., 129 Lexington St., Rigger, General Ship & Engine Works, 336 Border St., East Boston.
Piva, Geraldine L., 89 Putnam St., Interviewer, Commonwealth of Massachusetts, 255 Huntington Av., Boston.
Porter, Arthur E., Jr., 332 Chelsea St., Warehouse Laborer, Mills Transfer Co., 51 Sleeper St., South Boston.
Potenza, Angelo L., 119 Falcon St., Mail Handler, U. S. Post Office, South Postal Annex, Boston.
Pothier, James C., 185 Havre St., Cook, Massachusetts Institute of Technology, Massachusetts Av., Cambridge.
Powers, Robert T., 41 St. Andrew Rd., Painter, Hyman Gitell, 50 Waverly Av., Newton.
Proto, Louis, 157 Marion St., Inspector, General Electric, Lynn.
Puopolo, Nicholas, 303 Saratoga St., Bank Teller, First National Bank of Boston, Milk St., Boston.
Puorro, Emilio, 1008 Bennington St., Foreman, International Mfg., Co., 2512 Washington St., Roxbury.

Rallo, Ignazio, 7 Anthony J. Grieco Ter., Receiver, Merriman Bros., 185 Amory St., Jamaica Plain.
Reardon, Joseph E., 413 Saratoga St., Motorman, M.T.A., Park Square, Building, Boston.
Regan, John J., Jr., 39 Maverick Sq., Pipefitter, Bethleham Steel Co., Marginal St., East Boston.
Rella, Frank, 4 Shelby St., Mechanic, General Electric Lamp Works, 156 Porter St., East Boston.
Renna, Joseph, 1127 Saratoga St., Laborer, Boston Authority, 230 Congress St., Boston.
Repici, Pasquale C., 41 Morris St., Elevator Operator, W. F. Schraffts & Sons, 529 Main St., Charlestown.
Repucci, Marion J., 63 Monmouth St., Bookkeeper, Gordon A. Fullerton Inc., 65 Main St., Winthrop.
Rinaldi, Anthony L., 190 Maverick St., Engineer, Stone & Webster Engineering Corp., 49 Federal St., Boston.
Rizzo, Arthur, 10 Nancia St., Service Mechanic, Terminal Amusement, North Station, Boston.
Rizzo, Mary Grace, 227 Marion St., Machine Operator, Sears Roebuck Co., 8 Foley St., Somerville.
Rizzuti, Ralph J., 675 Saratoga St., Presser, Ritz Carlton Hotel, 15 Arlington St., Boston.
Robinson, James W., Jr., 207 Gladstone St., Auditor, Brockton, Taunton Gas Co., 125 High St., Boston.
Rodrigues, Anthony, 261 Havre St., Laborer, American Optical Co., 80 Heard St. Chelsea.
Rossi, Nicholas, 24 Wordsworth St., Warehouseman, J. M. O'Callaghan Co., 179 Portland St., Boston.
Roycroft, William, 109 Chelsea St., Laborer, Perini Construction Co., 62 Condor St., East Boston.

Ward 1, continued.

Rucki, Wallace C., Jr., 453 Frankfort St., Senior Mechanical Designer, Nortronics, 100 Morse St., Norwood.
Ruggiero, Frank, 9 Cheever Ct., Journeyman Telephone Cable Splicer, N. E. Tel. & Tel. Co., 33 Chelsea St., Everett.
Ruggiero, John, 352 Chelsea St., Plumber, Lappin Bros., 349 Washington St., Malden.
Ruggiero, Michael, 465 Sumner St., Control Technician, F. S. Webster Co., 1 Amherst St., Cambridge.
Russell, Edward J., 52 Liverpool St., Clerk, Johnson Securities Co., 1103 Park Square Building, Boston.
Ryan, Patrick J., 253 Chelsea St., Baker, Stop & Shop, Inc., 226 Causeway St., Boston.
Ryder, Albert F., 745 Saratoga St., Postal Clerk, U. S. Post Office, Boston.

Sacco, Jerome John, 9 Boardman St., Instructor, Boston Park Department, 33 Beacon St., Boston.
Salamone, Benedetto, 249 Everett St., Floorman, New England Provision Co., 960 Massachusetts Av., Roxbury.
Saldi, Mary, 323 Saratoga St., Housewife.
(Husband) Rigger, Bethlehem Steel Corp., East Boston.
Salerno, Joseph M., 80 Princeton St., Mechanics' Helper, General Services Administration, 620 Post Office Building, Boston.
Santoro, John, 687 Saratoga St., Linoleum Mechanic, Frank Cavaliere, 7 Curtis St., East Boston.
Sarno, Joseph, 237 Princeton St., Letter Carrier, U. S. Post Office, Boston.
Scanzillo, Anthony, 58 Lubec St., Clerical Assistant, U. S. Treasury Dept., 80 Federal St., Boston.
Scaramella, Ralph, 310 Chelsea St., Operator, American Biltrite Rubber Co., 22 Willow St., Chelsea.
Schiavone, Joseph T., 114 Gladstone St., Displayman, Wm. Filenes & Sons, Washington St., Boston.
Schott, John J., 17 Trenton St., Auto Repairman, Self-Employed, 116 Cambridge St., Charlestown.
Scolaro, Peter F., 22 Neptune Rd., Printer, Bailey Press, 251 Causeway St., Boston.
Scott, William J., 22 Princeton St., Agent, Northeast Airlines, Addison St., East Boston.
Screti, Domenic F., 181 Webster St., Office Manager, Warren Rosenberg, 99 Bedford St., Boston.
Sexton, Richard E., 115 Neptune Rd., Shipfitter, Boston Naval Shipyard, Boston.
Shanahan, James A., Jr., 127 St. Andrew Rd., Printer, Record American, 5 Winthrop Square, Boston.
Shannon, Edward, 126 Barnes Av., Bus Operator, M.T.A., Arborway Station, Boston.
Shea, Leonard P., 121 Havre St., Expediter, Sylvania Electronics, A St., Needham.
Sheridan, Joseph, 7 Wordsworth St , Operator, Old Mr. Boston, 1010 Massachusetts Av., Boston.

Ward 1, continued.

Siciliano, Joseph, 225 Maverick St., Working Foreman, Stop & Shop, 293 D St., South Boston.
Simington, Robert E., 634 Bennington St., Shipper, Mobil Oil Co., 580 Chelsea St., East Boston.
Simione, Louis, 73 Chelsea St., Laborer, Canton Construction Co., 185 Corey Rd., Boston.
Simonelli, Theodore, 59 Cottage St., Timekeeper, Bethlehem Steel Co., Marginal St., East Boston.
Sinatra, Mario, Jr., 113 Moore St., Die Maker, Rex Paper Box Co., Inc., 38 Stillings St., South Boston.
Smith, Fred W., 383 Frankfort St., Mail Handler, Post Office, South Postal Annex, Boston.
Smith, George C., 314 Saratoga St., Inspector, Globe Union, 60 Hall St., Medford.
Smith, Herbert H., 63 Wordsworth St., Machinist, Boston & Lockport Block Co., 100 Condor St., East Boston.
Solari, Andrew M., 196 Gladstone St., Taxi Driver, East Boston Taxi Inc., 1181 Bennington St., East Boston.
Sousa, John, 63 Falcon St., Shoe Maker, Angelo Guarino, 1642 Beacon St., Brookline.
Sousa, John B., 69 Marion St., Machinist, Boston Naval Shipyard, Boston.
Spano, John, 72 Byron St., Sole Layer, Matinee Shoe Co., 72 Broad St., Boston.
Stack, John E., 64 Horace St., Technician, Baird Atomic Corp., 33 University Rd., Cambridge.
Staretz, Samuel, 60 Eutaw St., Plumber, Boston Naval Shipyard, Charlestown.
Stellabotta, Daniel, 273 Sumner St., Foreman, Benson Shoe Co., 192 Brode St., Lynn.
Stewart, Joseph H., 64 Horace St., Iron Worker, Groissier & Shlager, 84 Washington St., Somerville.
Storella, Charles, 138 Chelsea St., Stocks & Parts Keeper, Watertown Arsenal, Watertown.
Sullivan, Mary T., 109 Moore St., Clerk, Employers Group, 110 Milk St., Boston.
Surette, John A., 296 Chelsea St., Laborer, Coughlan Construction Co., 100 Halleck St., Boston.
Sweeney, Gerald C., 645 Bennington St., Mail Handler, U. S. Post Office, Stuart St., Boston.

Telese, Eugene, 85 Faywood Av., Inspector, Walworth Company, 1515 Washington St., South Braintree.
Terranova, Carl, 390 Chelsea St., Pumper, Boston Naval Shipyard, Charlestown.
Testa, Eugenio, 70 Lexington St., Printer, Self-Employed, 104 Hanover St., Boston.
Thibeault, Edward P., 152 Leyden St., Electronics Mechanic, Boston Naval Shipyard, Charlestown.

Ward 1, continued.

Todisco, Philip T., 8 Horace St., Management Analyst, U. S. Arsenal, Watertown.
Tosney, John J., Jr., 1058 Bennington St., Post Office Supervisor, U. S. Post Office, Courthouse Bldg., Boston.
Trdoslavich, Francis, 81 Lubec St., Shipper, General Electric Co., 156 Porter St., East Boston.
Tritto, Carl F., 222 Lexington St., Warehouse Superintendent, Middlesex Welding Supply Co., 2 Rindge Avenue Ext., Cambridge.
Tuttavilla, Frank D., 127 Webster St., Agent, John Hancock Life Ins., Co., 264 Meridian St., East Boston.

Ulwick, Donald O., 154 Wordsworth St., Shipfitter, Bethlehem Steel Co., Marginal St., East Boston.

Vargus, Ethel, 166 Falcon St., Cleaner, N. E. Tel. & Tel. Co., Bowdoin Square, Boston.
Vasques, Phyllis, 45 Monmouth St., Factory Worker, B. F. Goodrich Co., 64 Bigelow Av., Watertown.
Venezia, George F., 168 Cottage St., Maintenance, Goren Packing Co., Inc., 370 East Eagle St., East Boston.
Vento, Louis, 65 Lexington St., Stockman, Cole Hersee, Inc., 20 Old Colony Av., South Boston.
Verbanas, Paul, 80 White St., Supervisor, Mitre Corporation, Bedford.
Vicini, Anthony H., 398 Bremen St., Machinist, Boston Naval Shipyard, Charlestown.
Villani, Gerald R., 61 Vallar Rd., Chauffeur, M.D.C.(retired), 22 Somerset St., Boston.
Viola, Frank R., 458 Saratoga St., Supervisor, Maurice E. Klickstein (Life Mfg. Co.), 20 Meridian St., East Boston.
Vitale, Robert E., 41 Neptune Rd., Pressman, Daniels Printing Co., 77 North Washington St., Boston.
Vivolo, Placido, 27 Brooks St., Stockman, Boston Naval Shipyard, Charlestown.
Voto, Alma D., 106 Marginal St., Housewife.
(Husband) Watchman, U. S. Lines, 40 Broad St., Boston.

Walsh, Michael, 853 Saratoga St., Fish Cutter, Anthony Busalacchi, 22 Fish Pier, Boston.
White, Eugene L., 39 Falcon St., Inspector, Photon, Inc., Route 62, Wilmington.
Wilkes, Helen M., 59 Byron St., File Clerk, Greater Boston Credit Bureau, 11 Beacon St., Boston.
(Husband) Truck Driver, Strickland Transportation, Allston.
Wilkie, John R., 97 Homer St., Truck Driver, A. E. Ogan, Inc., 29–31 Sleeper St., Boston.
Will, John H., 173 Trenton St., Photographer, Conductorlab, Inc., Main St., Groton.

Ward 1, continued.

Wilson, John F., 1120 Saratoga St., Salesman, Jordan Marsh Co., Washington St., Boston.
Woodland, Paul M., 37 West Eagle St., Moulder, Dorchester Brass & Aluminum Co., 1550 River St., Hyde Park.
Wyse, John J., 50 Monmouth St., Coffee Roaster, N. E. Tea & Coffee Co., 240 State St., Boston.

Zecchino, Domenic, 33 Morris St., Clerk, Gulf Oil Corp., Eastern Av., Chelsea.
Zelia, Michael, 214 Saratoga St., Car Lot Attendant, Peter Bent Hospital, 721 South Huntington Av., Boston.

WARD 2

Allwood, Thomas W., 17 Russell St., Letter Carrier, U. S. Post Office, Charlestown.
Alves, John J., 10 Short St., Engineer, N. E. Tel. & Tel. Co., 33 Chelsea St., Everett.

Baker, Dora, 38 Harvard St., Bookkeeper, Supreme Spirits Co., 15 Union St., Boston.
(Husband) Retailer, Supreme Spirits Co., 15 Union St., Boston.
Baker, Earl J., 4 Payson Pl., Manager, Doctors' Car Service, 185 Harrison Av., Boston.
Ball, John C., 40 Monument Sq., Draftsman, Boston Naval Shipyard, Boston.
Barker, Robert T., 81 High St., Toolmaker, Manning, Maxwell & Moore, 65 Grove St., Watertown.
Barker, William G., 119 High St., Sailmaker, Boston Naval Shipyard, Charlestown.
Bauer, Ruth M., 48 Corey St., Waitress, Joseph Greeley, 156 Canal St., Boston.
Benson, Walter S., 146 Medford St., Rigger, Boston Naval Shipyard, Charlestown.
Blakie, Joseph E., 37 Auburn St., Special Delivery Messenger, U. S. Post Office, Cambridge.
Bourke, Lewis F., 35 Winthrop St., Clerk, U. S. Post Office, Boston.
Boyce, Edwin J., 24 North Mead St., Engraver, Herald-Traveler Publ. Co., Herald St., Boston.
Bragdon, Irving M., 25 Lyndeboro' St., Guard, Anelex Corp., 150 Causeway St., Boston.
Brennan, Norman E., 8 Belmont St., Bus Operator, M.T.A., Salem St., Medford.
Broderick, M. R. Ida., 13 Auburn St., Hairdresser, Bella Moody, 20 Bunker Hill St., Charlestown.
(Husband) Mailhandler, U. S. Post Office, South Postal, Boston.
Brooks, Eva H., 9 Eden St., Cashier, H. P. Hood & Sons, 500 Rutherford Av., Charlestown.
Brosnahan, Eugene T., 96 High St., Shipper, H. P. Hood & Sons, 500 Rutherford Av., Charlestown.
Buckley, Esther M., 10 Belmont St., Key Punch Operator, Lechmere Sales, 88 First St., Cambridge.
Buckley, James J., Jr., 32 Pearl St., Clerk, U. S. Post Office, Central Sq., Cambridge.
Buckley, Robert F., Jr., 106 Walford Way, Truck Driver, Winde-McCormick Lumber Co., 412 Medford St., Charlestown.
Burns, Mary, 1 Harvard Pl., Practical Nurse, Mrs. Mary Healy, 29 Kidder Av., Somerville.

Ward 2, continued.

Bushey, Paul H., 88 Bunker Hill St., Shipper, Monsanto Chemical Co., 1 Chemical Lane, Everett.
Bussell, Charles K., 21 Oak St., Scale Mechanic, U. S. Post Office, South Postal, Boston.
Butler, William R., 10 Mt. Vernon St., Stockman, Sears Roebuck Co., 201 Brookline Av., Boston.

Cadigan, Neil F., 9 Hill St., Carpenter, Marine, Inc., N. & T. Docks, East Boston.
Canney, Edward J., 10 Cross St., Truck Driver, M.T.A., Arborway, Jamaica Plain.
Canty, Simon P., Jr., 34 Austin St., Awning Worker, J. W. Gately, 63 Rutherford Av., Charlestown.
Carbone, James, 16 Sullivan St., Stockman, Sears Roebuck & Co., 201 Brookline Av., Boston.
Carbonello, Joseph, 244 Bunker Hill St., Janitor, Boston Globe Co., South Boston.
Cardarella, Jack, 41 Corey St., Florist, Arnold Fisher Co., 551 Tremont St., Boston.
Carlin, James P., 7 Russell St., Electrician, Boston Naval Shipyard, Boston.
Carney, Frank J., 92 High St., Warehouseman, Boston Naval Shipyard, Charlestown.
Carroll, Francis P., 5 Adams St., Mail Handler, U. S. Post Office, South Postal, Boston.
Carroll, James J., 13 Trenton St., Sheet Metal Worker, Boston Naval Shipyard, Charlestown.
Carroll, Luke B., Jr., 24 Allston St., Laborer, Div. Emp. Security, 881 Commonwealth Av., Boston.
Casey, Richard J., 49 Corey St., Surveyor, East Coast Builders, 1 Campanelli Drive, Braintree.
Cass, James T., 7 Cook St., Clerk, Revere Sugar Refinery, 333 Medford St., Charlestown.
Castronovo, Joseph J., 63 Sullivan St., Mogul Operator, E. P. Lewis & Sons, 184 Commercial St., Malden.
Cerra, Frank W., 16 Wall St., Musician, Sea and Surf, Route 9, Framingham.
Chardavoyne, Albert G., 404 Bunker Hill St., Letter Carrier, U. S. Government, G.P.O., Boston.
Chase, Alfred, 90 Bunker Hill St., Truck Driver, B. & M. Trans., Msgr. O'Brien Highway, Cambridge.
Christian, Walter H., Jr., 60 Baldwin St., Ironworker, Sturtevant Mills, 103 Clayton St., Dorchester.
Clarke, Robert J., 63 Winthrop St., Clerk, Boston Gas Co., 100 Arlington St., Boston.
Coleman, John D., 12 Seminary St., Sailmaker, Boston Naval Shipyard, Charlestown.
Collins, Francis E., 25 Chappie St., Mechanic, Boston Naval Shipyard, Charlestown.

Ward 2, continued.

Collins, James J., 48 Pleasant St., Stock Keeper, General Electric Co., 62 Tremont St., Everett.
Collins, Robert D., 5 Allston St., Postal Clerk, U. S. Post Office, Boston.
Conlon, James P., Jr., 88 Bartlett St., Letter Carrier, U. S. Post Office, Boston.
Connolly, Eugene M., 62 Elm Street, Repairman, Western Electric Co., Inc., 705 Mt. Auburn St., Watertown.
Connolly, George A., 16 Trenton St., Traffic Clerk, Carter's Ink Co., 239 First St., Cambridge.
Conte, Jennette H., 53 Monument Av., Secretary, National Shawmut Bank, 40 Water St., Boston.
Corbin, Philip F., 26 Lyndeboro St., Ironworker, Bryant & Corbin Iron Works, 351 Rutherford Av., Charlestown.
Coughlan, William J., 49 Elm St., Installer, N. E. Tel. & Tel. Co., 57 Franklin St., Boston.
Coughlin, Robert J., 25 Mt. Vernon St., Distillery Worker, Old Mr. Boston Distillery, 1010 Massachusetts Av., Boston.
Crowley, Paul V., 30 Green St., Mechanic, Allen Buick Co., 99 Harvard St., Brookline.
Crowley, William J., 57 Walford Way, Truck Driver, S. S. Pierce Co., 133 Brookline Av., Boston.
Curtis, Arthur G., 72 Pearl St., Laborer, B. & M. R.R., North Station, Boston.

Daly, Edward T., 9 Prospect St., Clerk, Boston Herald-Traveler, 300 Harrison Av., Boston.
Dancoe, Andrew E., 27 High St., Chiropodist, Self-Employed, 27 High St., Charlestown.
Dearing, Mary G., 94 Elm St., Saleslady, Wm. Filenes & Sons Co., Washington St., Boston.
Delao, Tomas, 257 Main St., Chef, Lobster House, Warren Av., Charlestown.
Desmond, Gerald, 35 Allston St., Janitor, Herald-Traveler Publishing Co., 331 Harrison Av., Boston.
Desmond, Martha E., 25 Monument Sq., Accounting Clerk, Boston Naval Shipyard, Charlestown.
(Husband) Longshoreman, Furness Wilky Co., 131 State St., Boston.
Desrochers, Ernest T., 98 Warren St., Clerk, Boston Naval Shipyard, Charlestown.
Dever, Patrick, 21 Auburn St., Freight Handler, Mystic Terminal, Charlestown.
Devlin, Edward A., 1 Common St., Technician, Transitron Electronic Corp., 79 Grove St., Melrose.
Devlin, Michael P., 89 Bunker Hill St., Manager, The Great A & P Tea Co., 530 Atlantic Av., Boston.
Dicks, Francis J., 25 Lawrence St., Electrician's Helper, Boston Naval Shipyard, Charlestown.
Doherty, Bernard L., 25 Mystic St., Foreman, N. E. Tel. & Tel. Co., 8 Harrison Av., Boston.

Ward 2, continued.

Doherty, John E., 18 Lexington St., Operator, Boston Gas Co., 100 Arlington St., Boston.
Doherty, Patricia, 57 Baldwin St., Stenographer, N. E. Tel. & Tel. Co., 185 Franklin St., Boston.
Doherty, Robert G., 19 Sullivan St., Printer, Spaulding Moss, 415 Summer St., Boston.
Doherty, Thomas A., 14 Cordis St., Stenciler, Raytheon Mfg. Co., Andover St., Andover.
Donahue, Nora M., 30 Elm St., Secretary, Transit Casualty Co., 216 Tremont St., Boston.
Donahue, Thomas C., 25 Corey St., Stockman, New England Tel. & Tel. Co., 705 Mt. Auburn St., Watertown.
Donnell, Samuel W., 81 Warren St., Toolkeeper, Watertown Arsenal, Watertown.
Dowd, Arthur D., 82 Washington St., Stock Clerk, Western Electric Co., Inc., 705 Mt. Auburn St., Watertown.
Doyle, John J., 44 Mt. Vernon St., Boilermaker, John W. Crundy, Brush Hill Rd., Milton.
Ducey, John J., 64 Ferrin St., Postal Worker, U. S. Post Office, Stuart St., Boston.
Duggan, James W., 58 Monument Av., School Operator, Nursing School, 73 High St., Charlestown.
Durso, Joanne M., 28 Elm St., Housewife.
(Husband) Laborer, Cuneo Press, First St., Cambridge.

Edwards, John, 200 Main St., Factory Worker, Wade Button Co., 6 Park St., Charlestown.
Elwell, Ardon R., 41 Pleasant St., Warehouseman, Stop & Shop, Inc., 420 D St., South Boston.
Emberley, Doris, 333 Bunker Hill St., Clerk, First National Bank of Boston, 67 Milk St., Boston.
England, Mary, 234 Bunker Hill St., Tester, Hub Electrical Co., 523 Medford St., Charlestown.
Estudillo, Felix, 1 Phipps St., Chef, Patrick Driscoll, 5 Gardner St., Charlestown.
Evers, Edward J., 65 Polk St., Factory Worker, Anelex Corp., 150 Causeway St., Boston.

Fama, Joseph F., 17 Lexington St., Warehouseman, Brockway Smith, 465 Medford St., Charlestown.
Fillion, David F., 54 Tremont St., Tool Inspector, Raytheon Mfg. Co., South Lowell.
Finlayson, Robert, 73 Austin St., Shipping Clerk, W. H. W. Teele Co., 10 Third Av., Burlington.
Fitzgerald, David J., 73 Green St., Laborer, U. S. Post Office, South Postal Annex, Boston.
Flaherty, Bartholomew J., 63 Green St., Shipper, Arthur Goodearl, 8 Arlington St., Boston.

Ward 2, continued.

Fleming, Mary M., 59 Chestnut St., I.B.M. Operator, N. E. Merchants National Bank, 650 Beacon St., Boston.
Florentino, Albert F., 12 Mill St., Glazier, Brockway-Smith-Haigh & Lovell, 465 Medford St., Charlestown.
Forbes, Gordon W., 20 Russell St., Shipper-Receiver, Samuel Stephens & Wickersham Quoin Co., 200 High St., Boston.
Ford, Matthew B., 258 Main St., Operator, Boston Naval Shipyard, Boston.
Fralick, Charles M., 53 Tremont St., Head Assemblyman, Simplex Wire & Cable Co., 79 Sidney St., Cambridge.
Franzosa, Michael Anthony, 11 Park St., Physicist, Geophysics Corp. of America, Bedford.
Freker, John C., 50 Decatur St., Supervisor, M.I.T. Instrumentation Lab., 66 Albany St., Cambridge.

Gadowski, Edward, 28 Green St., Tractor Operator, Boston Gas Co., 100 Arlington St., Boston.
Gatto, Henry J., 12 Rutherford Av., Clerk, Boston Naval Shipyard, Boston.
Ghiradelli, Louis A., 256 Medford St., Shipper, H. Nemrow, Inc., 1780 Centre St., W. Roxbury.
Gilson, Herbert E., 7 Hancock St., Insulator, Local No. 6, Heat and Frost Insulators, 718 Huntington Av., Boston.
Girouard, Russell, 153 Bunker Hill St., Baker, Stop & Shop, D St., S. Boston.
Godfrey, Richard L., 14 Monument Av., Screw Machine Operator, Bonny Mfg., Corp., 146 Main St., Maynard.
Godfrey, William F., 30 Union St., Sheet Metal Worker, Boston Naval Shipyard, Charlestown.
Goodwin, Ralph A., Jr., 31 Walker St., Tile Setter, Self Employed, 31 Walker St., Charlestown.
Grace, James P., 46A Pleasant St., Post Office Clerk, U. S. Government, Boston.
Grace, John J., Jr., 30 Polk St., Salesman, Arrow-Hart-Hegerman, 40 Leon St., Boston.
Graham, Francis M., 47 Pearl St., Salesman, Winde McCormick Lumber Co., 416 Medford St., Charlestown.
Graney, Florence, 66 Chestnut St., Aligner & Etcher, Sylvania Electric Co., Rt. 128, Woburn.
Greene, William J., 37 Pearl St., Shipper, Radin, Inc., 340 Rutherford Av., Charlestown.
Greland, Paul F., 41 Corey St., Operator, M.T.A., 500 Aborway, Boston.
Griffin, John J., 41 Austin St., Panel Assembler, Electronic Corp. of America, 1 Memorial Drive, Cambridge.
Griffin, Kenneth F., 50 Medford St., Receiver, General Electric Co., 55 Cambridge Pkwy, Cambridge.
Griffin, William J., 8 Sheafe St., Mail Handler, U. S. Post Office, So. Postal, Boston.

Ward 2, continued.

Gunning, Francis P., 18 Mt. Vernon St., Printer, John A. Lowell Bank Note Co., 289 Congress St., Boston.

Hallissey, William P., 9 Union St., Laborer, Boston Gas Co., 100 McBride St., Jamaica Plain.
Hally, William H., 36 Monument Sq., Bus Operator, M.T.A., 500 Arborway, Jamaica Plain.
Hansen, Henry C., Jr., 14 Seminary St., Mechanic, Eastern Airlines, Inc., Logan Inter. Airport, E. Boston.
Hart, Gerald E., 10 Walford Way, Selector, Stop & Shop, Inc., 374 D St., So. Boston.
Harty, Helen F., 18 Eden St., Clerk, W. F. Schrafft & Sons, 529 Main St., Charlestown.
Hawkins, Francis J., 67 School St., Shipper, Revere Sugar, 333 Medford St., Charlestown.
Hawkins, William J., 67 School St., Electrician, Boston Naval Shipyard, Boston.
Headle, Philomena, 98 Medford St., Clerk, First Nat'l Bank, 67 Milk St., Boston.
Heanue, John F., 9 Oak St., Maintenance Mechanic, U.S. Post Office, South Postal, Boston.
Hennessey, Arthur J., 9 O'Reilly Way, Machine Operator, Hersey-Sparling Meter Co., 250 Elm St., Dedham.
Hennessy, Eugene, 18 Seminary St., Paper Handler, Boston Record American, 5 Winthrop Sq., Boston.
Hines, Robert P., 34 Pleasant St., Shipper, Winde McCormick Hardware, 295 Medford St., Charlestown.
Hohn, Joseph F., 11 Union St., Underwriter, Craftsman Life Ins. Co., 851 Boylston St., Boston.
Hosford, William J., 42 Austin St., Longshoreman, Various Stevedores, Boston.
Houghton, Rosemary C., 53 High St., Supervisor, First National Bank, 67 Milk St., Boston.
Howard, William J., 47 Russell St., Welder, Revere Sugar Refinery, 333 Medford St., Charlestown.
Humphrey, Ernest E., 26 Cordis St., Brakeman, Boston & Maine R.R. 150 Causeway St., Boston.
Hutchings, John H., 69 Baldwin St., Warehouseman, Jackson Chair Inc., 231 Lowell St., Somerville.
Hutt, James P., 71 Austin St., Maintenanceman, Bolt Beranek & Newman, 50 Moulton St., Cambridge.

Iocco, Nicola, 55 Baldwin St., Contractor, Self Employed, 55 Baldwin St.,, Charlestown.
Irving, Nelson W., 98 High St., Bank Teller, Mass. Savings Bank, 52 Congress St., Boston.
Isom, John T., 3 Mt. Vernon St., Air Craft Mechanic, Eastern Air Lines, Logan Airport, East Boston.

Ward 2, continued.

Johnston, Robert W., 43 Cambridge St., Mailman, U. S. Post Office, Newton.
Jordan, Maurice E., 58 Walford Way, Warehouseman, Northern Terminals, 530 E St., So. Boston.
Jordan, Thomas V., 4 Adams St., Warehouseman, Warehouse (13), Inc., 39 Necco St., Boston.
Juliano, Frederick F., 78 Ferrin St., Offset Feeder, Harborside Litho Co., Inc., 265 Atlantic Av., Boston.

Kavanagh, Anna, 97 Bunker Hill St., Cleaner, Mr. Wills, 79 Milk St., Boston.
Kavanagh, Walter J., 37 Russell St., Truck Helper, Narragansett Sales, Western, Inc., 275 Vassar St., Cambridge.
Kealy, Mary C., 50 Green St., Clerk, First National Bank, 45 Milk St., Boston.
Kearns, Helen E., 15 Cordis St., Tester, Sylvania Electric, 100 Sylvan Rd., Woburn.
(Husband) Painter, Self Employed, 15 Cordis St., Charlestown.
Keleher, Louise E., 137 Bunker Hill St., Bank Clerk, National Shawmut Bank, 40 Water St., Boston.
Kelleher, Alice W., 68 Green St., Operator, General Baking Co., Riverside Av., Medford.
(Husband) Baker, Hall Baking Co., Joy St., Somerville.
Kelley, Alice N., 98 Decatur St., Accounting Clerk, United Fruit Co., 36 St. James Av., Boston.
(Husband) Laundry Worker, Blue Ideal Laundry, 9 Columbine St., Dorchester.
Kelly, Francis L., 4 Pleasant Street Ct., Asst. Manager, Sylvania Electric Prod., Inc., 100 First Av., Waltham.
Kelly, James H., 66 Decatur St., Steamfitter, C. G. Bostwick Co., 1955 Mass. Av., Cambridge.
Kenneally, Walter A., 16 Elm Street, Rate Clerk, Boston & Maine Trans. Co., 1 Monsignor O'Brien Highway, Cambridge.
Kent, Joseph John, 88 Green St., Rigger, Boston Naval Shipyard, Charlestown.
Keough, Francis Xavier, 68 Russell St., Letter Carrier, U. S. Government, Boston.
Keough, Peter J., Jr., 24 Auburn St., Iron Worker, Local No. 7, 1117 Columbus Av., Boston.
Kerrigan, Anthony A., 234 Bunker Hill St., Taxi Driver, Town Taxi, Ipswich St., Back Bay.
Kirrane, Francis X., 16 Monument St., Trailer Driver, Associated Transport, Inc., 2nd Av. Waltham.
Killoran, Wallace W., 10 Tremont St., Machine Operator, Polaroid Corporation, 1265 Main St., Waltham.
Klemas, Frank A., 31 Bartlett St., Machine Operator, Lewis Shepard Co., 125 Walnut St., Watertown.
Kozlowski, Peter F., 6 Nearen Row, Ass't. Superintendent, Revere Sugar Refinery, Charlestown.

Ward 2, continued.

Kyle, Joseph E., 14 Sackville St., Clerk, U. S. Govt.-Procurement Dist., Army Base, Boston.
Kyle, Robert P., 146 Medford St., General Helper, W. F. Schrafft & Sons, Inc., 529 Main St., Charlestown.

LaCroix, Albert, 372 Bunker Hill St., Cook, James Donahue, 28 Bunker Hill St., Charlestown.
Landrigan, Edward J., 86 School St., Foreman, Somerville Printing Co., Inc., 63 Gorham St., Somerville.
Lane, Bernard J., 41 Eden St., Draftsman, Gamewell Co., 1238 Chestnut St., Newton.
Leary, Thomas F., Jr., 9 Cedar St., Baker, General Baking, 62 Bunker Hill St., Charlestown.
Leonard, Andrew T, 6 Edgeworth St., Salesman, General Baking Co., 398 Riverside Av., Medford.
Lepore, Nicholas, Jr., 9 Cook Street, Warehouseman, First Nat'l Stores, Middlesex Av., Somerville.
Long, Francis E. 41 Starr King Court, Receiving Checker, Gillette Safety Razor Co., Gillette Park, So. Boston.
Lydon, Winifred C., 28 Cross St., Housewife.
(Husband) Retired Court Officer, Suffolk County, Boston.
Lyman, Richard F., 46 High Street, Supervisor, Boston Naval Shipyard, Charlestown.
Lynch, James J., Jr., 285 Bunker Hill St., Facilities, N. E. T. & T. Co., 8 Harrison Av., Boston.
Lynch, Joseph S., 50 High St., Director, Boys Clubs of Boston, Inc., 15 Green St., Charlestown.
Lynch, William I., 43 Pearl St., Counter Supervisor, National Airlines, Inc., Logan Airport, E. Boston.
Lyons, Ralph, 3 Adams St., Clerk-Stenographer, Chicago, Burlington & Quincy R.R., 80 Boylston St., Boston.

McCarthy, Irene V., 41 Monument Av., Stat. Machine Operator, Commonwealth of Mass., 881 Commonwealth Av., Boston.
McCarthy, Mary Ann, 16 Monument Sq., Telephone Operator, American Tel. & Tel. Co., 185 Franklin St., Boston.
(Husband) Longshoreman, Boston Shipping Asso., 131 Milk St., Boston.
McCarthy, William L., Jr., 22½ Lexington St., Warehouseman, Stones Express Co., 144 Second St., Cambridge.
McDonald, Charles L., 48 Sullivan St., Foreman, Boston & Maine R.R., Causeway St., Boston.
MacDonald Donald J., 8 Wood St., Engineer, B. & M. R.R., 150 Causeway St., Boston.
McDonald, John F., 3 Bartlett St., Receiver, Plymouth Mfg. Co., 500 Harrison Av., Boston.
McDougall, Walter, 2 Lawrence Ter., Porter, Boston Five Savings Bank, 24 School St., Boston.
McGah, David J., Jr., 26 Cross St., P. O. Clerk, U. S. Post Office, Kendall Square, Cambridge.

Ward 2, continued.

McGah, Margaret E., 9 Lawnwood Place, Librarian, U. S. Govt., V. A. Hospital, W. Roxbury.
McGaugh, Thomas J., 21 Cook St., Manager, J. P. Donahoe Const. Co., Inc., 206 Dudley St., Roxbury.
McGonagle, Philip H., 111 High St., Electrical Installer, Am. District Telegraph Co., 60 State St., Boston.
McGoniagle, James P., 12 Ludlow St., Laborer, Revere Sugar Refinery, 333 Medford St., Charlestown.
McInerney, Francis P., 37 Mead St., Letter Carrier, U. S. Post Office, Medford.
McInnis, Francis X., 31½ Mt. Vernon St., Electronic Supervisor, Krohn-Hite Mfg., Inc., 580 Mass. Av., Cambridge.
McKinnon, Mary, 14 Dorrance St., Packer, M. F. Bird, Inc., 39 West St., Boston.
McLaughlin, Charles, 32 Harvard St., Carpenter, Boston Army Base, So. Boston.
McLaughlin, Thomas E., 81 Bunker Hill St., Warehouse Man, Austin Hasting Co., 226 Binney St., Cambridge.
McLaughlin, William P., 169 Bunker Hill St., Clerk, H. P. Hood & Sons, 500 Rutherford Av., Charlestown.
McNamara, Richard L., Jr., 20 Chestnut St., Carder, O'Ryan & Batchelder, Inc., 78 Lansdowne St., Boston.
McNevin, Joseph A., 81 Bunker Hill St., Truck Driver, E. F. McNevin, 46 Cross St., East Somerville.
Maguire, Helen G., 31 High St., Secretary, The First Nat. Bank, 45 Milk St., Boston.
Mahan, Margaret V., 80 Green St., Telephone Operator, New Eng. Tel. & Tel. Co., 8 Harrison Av., Boston.
(Husband) Retired, U. S. Gov't.
Mahoney, Joseph F., 8 Auburn St., Receiver, Boston Woven Hose, Portland St., E. Cambridge.
Mansfield, Michael J., 15 Miller St., Laborer, Comm. of Mass., D.P.W., 100 Nashua St., Boston.
Marazzi, Reno L., 1 Trenton St., Salesman, H. P. Hood & Sons Co., 500 Rutherford Av., Boston.
Marcella, Albert Robert, 52 Harvard St., Welder, Boston Naval Shipyard, Charlestown.
Marsden, John F., 39 Cook St., Stock Room, U. S. Trust Co., 30 Court St., Boston.
Meagher, Irene M., 57 Monument Av., Cashier, Statler-Hilton Hotel, Park Sq., Boston.
Mechan, Margaret M., 115 Elm St., Secretary-Bookkeeper, Sandell Mfg. Co., Inc., 26 New St., Cambridge.
(Husband) Hairdresser, Anthony Palma Stylist, Inc., 59 Temple Pl., Boston.
Meena, Joseph A., 121 Bunker Hill St., Machine Operator, Baltimore Brushes, Inc., 2 Northampton St., Boston.
Mehigan, Daniel, 27 Auburn St., Printer, T. O. Metcalf, 51 Melcher St., Boston.

Ward 2, continued.

Mehigan, Edward J., 17 Parker St., Warehouseman, Allied Chemical, 150 Causeway St., Boston.
Mellino, Louis F., 40 Chestnut St., Pipefitter, Boston Naval Shipyard, Charlestown.
Moore, Joseph A., 25 Washington St., Rust Proofer, Rust Proofing & Metal Ref. Co., 75 Commercial Av., Cambridge.
Moore, Robert, 121 Bunker Hill St., Gas Meter Repairman, American Meter Co., 455 Commercial St., Boston.
Moran, Thomas F., Jr., 16 Monument Sq., P. O. Clerk, U. S. Post Office, So. Postal Annex, Boston.
Moran, William, 9 Lawnwood Pl., Tool Room Attendant, Boston Naval Shipyard, Charlestown.
Morgan, John F., 59 Monument Av., Clerk, Ralph Smith Co., 118 Bunker Hill St., Charlestown.
Morris, Raymond, 13 Russell St., Machinist, United Carr Fastener Corp., 195 Binney St., Cambridge.
Morrison, Harry, 17 Mt. Vernon St., Machinist, General Electric Co., Lynn.
Moynihan, Dorothy F., 55 High St., Telephone Operator, New England Tel. & Tel. Co., 6 Bowdoin Sq., Boston.
Mullen, Elizabeth, 7 Albion Pl., Clerk, H. P. Hood & Son, 500 Rutherford Av., Charlestown.
Mullett, Stanley J., 34 Mystic St., Truck Driver, Beacon Fast Freight Co., 161 Medford St., Charlestown.
Murphy, Anna G., 271 Bunker Hill St., Telephone Operator, Western Union Telegraph Co., 230 Congress St., Boston.
Murphy, Joseph E., 20 Trenton St., Tel. Repairman, N. E. Tel. & Tel. Co., 40 Saratoga St., East Boston.

Nardone, Pipino, 9 Elm St., Rigger, Boston Naval Shipyard, Charlestown.
Nee Donald H., 21 Allston St., Serviceman, Boston Gas Co., 100 Arlington St., Boston.
Nevins, Mildred, 49 Corey St., At Home.
Newbanks, Dale H., 39 Allston St., Foreman, Boston Insulated Wire & Cable, 65 Bay St., Dorchester.
Newell Francis R., 45 Sever St., Porter, Jordan Marsh, Washington St., Boston.
Nigro, Carmen J., 26 Monument Av., Dispatcher, Quincy Market Cold Storage Co., 178 Atlantic Av., Boston.
Nolan, William L., 13 Brighton St., Steel Worker, Northern Steel Corp., 85 Gibson St., Medford.
Noska, John, Jr., 2 Coral Pl., Operator, Monsanto Chemical, Everett.
Nover, Otto C., 38 Green St., Bookbinder, Cuneo Press of New England, 215 First St., Cambridge.

O'Brien, Irene J., 177 Bunker Hill St., Waitress, Sullivan's Cafe, Union St., Charlestown.
(Husband) Longshoreman, State St., Headquarters, State St., Boston.

Ward 2, continued.

O'Donnell, Bernard J., 56 Trenton St., Laborer, Boston Naval Shipyard, Charlestown.
O'Donnell, Philip J., 261 Bunker Hill St., Tel. Repairman, Western Electric, 705 Mt. Auburn St., Watertown.
O'Keeffe, Francis L., 5 Putnam St., Civil Engineer, Haller Testing Labs, 68 Laurel St., Watertown.
O'Leary, Ruth, 497 Main St., Supervisor, N. E. Tel. & Tel. Co., 6 Bowdoin Sq., Boston.
Olsson, Andrew H., 84 Russell St., Painter, Boston Housing Authority, 55 Bunker Hill St., Charlestown.
O'Neill, Edward F., 80 Washington St., P. O. Carrier, U. S. Post Office, Harvard Sq., Cambridge.
O'Neill, Eugene J., 7 Monument St., Technician, Baird-Atomic, 33 University Rd., Cambridge.

Patey, Edward James, 3 Auburn Sq., Laborer, Revere Sugar Refinery, 333 Medford St., Charlestown.
Patterson, Joseph, 8 Russell St., Operator, Metropolitan Transit Authority, St. James Av., Boston.
Pendergast, James A., 32 City Sq., Clerk, Hayden Stone & Co., Inc., 10 Post Office Sq., Boston.
Peters, Richard J., 70 Green St., Starter, Metropolitan Transit Authority, 500 Arborway, Jamaica Plain.
Pierce, Agnes, 9 Samuel Morse Way, Clerk, John Hancock Life Ins. Co., 200 Berkeley St., Boston.
Pollock, Robert H., 37 Union St., Watchman, Union Services, Inc., 89 Broad St., Boston.
Poole, Samuel H., Jr., 110 Medford St., Millwright, Behen Cold Storage, 7 Charlton St., Everett.
Powers, David, 3 Bartlett St., Clerk, McCarthy Bros., Inc., 11 Moulton St., Charlestown.
Prince, Francis T., 106 Walford Way, Mechanic, First National Stores, Inc., 5 Middlesex Av., Somerville.
Prince, Robert E., 10 Ludlow St., Machinist, Edgerton Germeshausen & Grier, 170 Brookline Av., Boston.

Riley, Ruth, 101 Bartlett St., Packer, Old Mr. Boston, 1010 Massachusetts Av., Boston.
Ring, John W., 7 Cordis St., Shipper, Geo. Coleman Bookbindery, 363 Albany St., Boston.
Riordan, Helen, 58 Chappie St., Coffee Packer, A. & P. Tea Co., 1 Fitchburg St., Somerville.
Rivers, John M., 3 Cary Pl., Floor Installation Mech., Eastern Flooring Co., 7 Curtis St., East Boston.
Rizzo, Ralph J., 10 Prospect St., Printer, H. P. Hood & Son Co., 500 Rutherford Av., Charlestown.
Robinson, Joseph F., 60 Pearl St., Shipper, L. H. Hammetts Co., 60 Carlton St., Cambridge.
Rooney, Robert, 40 Mt. Vernon St., Clerk, United Nat'l Shoe, 38 Chelsea St., Charlestown.

Ward 2, continued.

Rosa, Vincent, 54 High St., Elevator Operator, First National Bank, 67 Milk St., Boston.
Rudolph, George B., 18 Mystic St., Manager, Self Employed, 227 Bunker Hill St., Charlestown.
Ryan, Clifford J., 25 Carney Ct., Spray Painter, Commercial Filters Corp., 2 Main St., Melrose.

Sablock, John R. A., 70 Winthrop St., Dispatcher, Westinghouse Appliance Sales, 70 California Av., Framingham.
St. John, Mary G., 4 Hill St., Bookkeeper, Economy Food Prod. Co., 22 No. Union St., Somerville.
Sannella, Lena R., 24 Ferrin St., Bank Clerk, Boston Safe Deposit & Trust Co., 100 Franklin St., Boston.
Santos, Manuel A., 42 McNulty Ct., Porter, Fensgate Hotel, Kenmore Sq., Boston.
Santry, John F., Jr., 11 Monument Sq., Collector, Finance Collection Agency, 209 Washington St., Boston.
Santry, William J., 11 Monument Sq., Salesman, H. J. Heinz Co., 201 Vassar St., Cambridge.
Scalli, Vincent R., 84 Bunker Hill St., Route Salesman, Hostess Cake, Lowell St., Somerville.
Semonian, Harry J., 435½ Main St., Route Salesman, Utt Distributing Co., 143 Rindge Av., Cambridge.
Seward, Helen M., 22 Elm St., Clerk, N. E. Tel. & Tel. Co., 41 Belvidere St., Boston.
Sexton, John L., Jr., 103 Warren St., Bank Teller, First National Bank, 67 Milk St., Boston.
Shanahan, Francis H. P., 358 Bunker Hill St., Organization Specialist, U. S. Post Office, P. O. Sq., Boston.
Shaw, Norman H., Jr., 14 Mill St., Guard, Mass. Inst. Technology, 224 Albany St., Cambridge.
Shea, Albert J., 90 Elm St., Warehouseman, Quincy Mkt. Cold Storage, 178 Atlantic Av., Boston.
Sherrick, Robert D., 28 Mead St., Clerk, Equitable Life Ass. Soc., U. S., 31 St. James Av., Boston.
Sherwood, Harold W., 27 Mt. Vernon St., Mechanics Helper, Revere Sugar Refinery, 333 Medford St., Charlestown.
Small, James J., 39 Union St., Laborer, Boston Gas Co., Williams St., Jamaica Plain.
Smith, Thomas P., 22 Harvard St., Cashier, Vets' Administration, 1 Beacon St., Boston.
Smith, William L., 3 Payson Pl., Checker, Jordan Marsh Co., Washington St., Boston.
Smyth, Catherine Rita, 20 Brighton St., Typist, William H. Trask, 178 Atlantic Av., Boston.
Soucey, Wayne E., 1 Henley St., Messenger, National Shawmut Bank, 40 Water St., Boston.
Stella, William J., 3 Crystal Pl., Mail Handler, P. O. Dept., Fargo St. Truck Terminal, Boston.

Ward 2, continued.

Stronach, Robert A., 5 Cedar St., Clerk, Boston Edison Co., 200 Calvary St., Waltham.
Sullivan, Edward L., 72 Washington St., Clerk, Sullivan's Cafe, 56 Union St., Charlestown.
Sullivan, John T., 409 Main St., Salesman, E. F. Barry, East Eighth St., South Boston.
Sullivan, Joseph S., 4 Eden St., Machine Operator, Air and Refrigeration, 327 Mystic Av., Medford.
Sullivan, Mary P., 304A Bunker Hill St., Tel. Operator, American Tel. Co., 185 Franklin St., Boston.
Sutherlin, James R., 16 Oak St., Administration Asst., Mitre Corp., Bedford.
Swaim, Carl R., 15 Monument St., Shipfitter, U. S. Navy, Naval Shipyard, Charlestown.

Tierney, Francis V., Jr., 47 Allston St., Maintenanceman, Hall Baking Co., 86 Joy St., Somerville.
Turner, William C., 6 Lincoln St., Machinist, M.I.T., 69 Massachusetts Av., Cambridge.

Walker, Daniel, 8 Kelly's Block, Maintenance Mechanic, Episcopal Theo. School, 99 Brattle St., Cambridge.
Walker, Frederick L., 92 Pearl St., Mach. Operator, General Foods Corp., Pierce Sq., Dorchester.
Walles, Albert R., 8 Johnson Av., Warehouseman, Stop & Shop, Inc., 420 D St., South Boston.
Wallus, Joseph A., 97 Walford Way, Utility Man, Northeast Airlines, 9 New St., East Boston.
Walsh, Francis E., 24 Mystic St., Machine Operator, Simplex Wire & Cable Co., 79 Sydney St., Cambridge.
Walsh, Francis X., 10 Trenton St., Engraver, Algonquin Engraving Co., Boston.
Walsh, Helen F., 114 Baldwin St., Supervisor, First National Bank of Boston, 64 Milk St., Boston.
(Husband) Dental Technician, Self Employed, 458 Broadway, Chelsea.
Walsh, William J., 17 Polk St., Clerk, Humble Oil & Refining Co., Everett.
Warren, John P., 88 Pearl St., Clerk, Boston Naval Shipyard, Charlestown.
Wieluc, Lillian R., 6 Mt. Vernon Av., Clerk, Hanover Insurance Co., 10 Post Office Sq., Boston.
(Husband) Maintenanceman, U. S. Gov't., Watertown.
Wood, William C., 44 Harvard St., Programmer, Reg. of Motor Vehicles, 100 Nashua St., Boston.
Woods, Arthur T., 69 Pearl St., Receiver, Emanuel B. Freeman, 195 Merrimac St., Boston.
Woosley, Ralph B., 108 Main St., Chemical Mixer, Berkley Photo of N. E., 12 Henley St., Charlestown.

Zarella, Robert M., 81 Polk St., Electrician, Mass. Gen. Hospital, Fruit St., Boston.

WARD 3

Abruzzio, Michael, 19 Tileston St., Printer, Dennison & Sons, 251 Causeway St., Boston.
Aiello, John A., 8 Lewis St., Draftsman, Cambridge Light Co., 46 Blackstone St., Cambridge.
Aiello, William V., 8 Lewis St., Electronic Technician, Raytheon Co., Waltham.
Albanese, Domenic R., 408 Hanover St., Millman, American Biltrite Rubber Co., 22 Willow St., Chelsea.
Allen, Nathaniel D. W., 37 Hancock St., Banker, First National Bank, 67 Milk St., Boston.
Alunni, Donald, 78 Prince St., Sheetmetal Worker, Raytheon Mfg. Co., Bedford.
Amadeo, Mario, 4 Holden Court, Mail Handler, U. S. Post Office, Boston.
Applebaum, Barbara E., 333 Charles St., Bookkeeper, United States Window Corp., 254 Brighton Av., Allston.
Aracri, Domenic, 23 Harris St., Shipper, Derans Conf., Inc., Cambridge.
Arena, Leonard, 4 Moon St., Fish Receiver, A. & P. Tea Co., 151 Northern Av., So. Boston.

Baniewich, Edward M., 517 Harrison Av., Plater, William Campbell, 160 Portland St., Boston.
Bates, Antoinette, 21 Beacon St., Insurance Secretary, Askenright Mutual Ins. Co., 60 Batterymarch St., Boston.
Beaton, Daniel F., 830 Washington St., Inspector, National Perishable Inspection Service, Boston Market Terminal, Boston.
Benincasa, Theresa, 194 Salem St., Beautician, Frank Zona, 26 West St., Boston.
Bertini, Henry E., 5 Ringgold St., Assembler, General Electric, 1000 Western Av., Lynn.
Bertlestion, Samuel, 29 Bowdoin St., Clothing Worker, Union Clothing Co., 116 Harrison Av., Boston.
Bevilacqua, Grace, 102 Salem St., Curtain Operator, Novelty Curtains, 116 Bedford, St., Boston.
Blaine, Terrance A. C., 29 Myrtle St., Ticket Counter, Eastern Airlines, Inc., 20 Providence St., Boston.
Boscarini, Giovanni, 84 Prince St., Radio Announcer, WILD Radio Station, 719 Boylston St., Boston.
Brady, Fred C., 36 Hancock St., Reporter, The Boston Herald, 300 Harrison Av., Boston.
Brown, Jacob, II, 333 Charles St., Banker, Hayden, Stone & Co., Inc., 10 Post Office Square, Boston.
Browne, Nicholas A., 42 Batterymarch St., Warehouseman, Stop & Shop, Inc., Causeway St., Boston.

Ward 3, continued.

Bullis, Maynard, 355 Charles St., Clerk, Boston & Maine R.R., 150 Causeway St., Boston.
Buonaugurio, Anthony, 35 No. Margin St., Helper, Louis Transportation Co., Blair St., Dorchester.
Buonopane, Anthony L., 37 Salutation St., Waiter, Ritz-Carlton Hotel, Boston.
Burroughs, Leslie B., 64 Long Wharf, Director, Dealerscope Magazine, 25 Huntington Av., Boston.
Butler, John R., Jr., 36 Dwight St., Electronics Equipment Asembler, Sylvania Electric, 99 A St., Needham.
Butler, Robert E., 36 Dwight St., Laborer, American Biltrite Rubber, 22 Willow St., Chelsea.

Calandra, Stephen, 17 Clark St., Upholsterer, Charles Nuzzo, 97 Bridge St., Cambridge.
Campagna, Ann D., 30 Hull St., Bookkeeper, International Wool, Inc., 263 Summer St., Boston.
Campagna, Ida, 1 Power's Court, Solderer, Raytheon Mfg. Co., Willow St., Waltham.
Carbone, Marguerite P., 18 Hull St., Clerk, Liberty Mutual Ins. Co., Berkeley St., Boston.
Carey, Joseph F., 305 Cambridge St., Furniture Salesman & Buyer, P. E. Burke Furn. Co., 161 Prospect St., Waltham.
Casali, James L., 39 Stillman St., Clerk, Finance Office, Army Base, So. Boston.
Castrucci, Gemma G., 10 Henchman St., Secretary, First Nat'l. Bank, 67 Milk St., Boston.
Cataloni, Joseph, 31 Cooper St., Dispatcher, H. & L. Motor Trucking, Inc., 278 Rutherford Av., Charlestown.
Ceccherini, Walter, 294 Hanover St., Postal Clerk, U. S. Post Office, South Postal Annex, Boston.
Censullo, Anthony, 76 No. Margin St., Candy Maker, Brigham's, Inc., 40 Ames St., Cambridge.
Cicerone, Albert, 34 Sheafe St., Proprietor, Boston Precision Parts Co., Inc., 46 Sprague St., Hyde Park.
Cintolo, Joseph M., 31 No. Bennet St., Clerk, Elm Farms Food Co., 600 Columbia Rd., Dorchester.
Clark, John F., 32 Temple St, Porter, Whitten Bros., 82 Devonshire St., Boston.
Cole, Orin O., 5 Hancock St., Hotel Clerk, Levines, Inc., 175 Tremont St., Boston.
Comperchio, Anna, 29 Cleveland Place, Housewife,
(Husband) Welder, Bethlehem Steel Corp., Quincy.
Cummings, Abbott L., 21 Beacon St., Curator, Soc. for the Pres. of N. E. Antiquities, 141 Cambridge St., Boston.

D'Andrea, Camillo, 426 Hanover St., Machine Operator, Hub Folding Box Co., Inc., 18 Binford St., Boston.

Ward 3, continued.

Daniel, Belden Hull, 45 Hancock St., Banker, First National Bank, 67 Milk St., Boston.
Day, Everett A., 67 Long Wharf, Salesman, Philbrick Researches, Inc., 127 Clarendon St., Boston.
DeBernado, Ralph, 72 No. Margin St., Clerk, N. E. Deaconess Hosp., Deaconess Rd., Boston.
DeGregory, Elvira, 93 Charter St., Bank Clerk, N. E. Merchants Nat'l. Bank, 28 State St., Boston. (Husband) U. S. Army.
DeLorenzo, Louis P., 113 Endicott St., Truck Driver, Raytheon Co., Lexington.
DiCenso, Panfilo, 422 Hanover St., Internal Revenue Agent, U. S. Treasury Dept., 55 Tremont St., Boston.
DiCenzo, Arthur P., 304 Hanover St., Office Manager, Pennsylvania Oil Co., Sturtevant St., Somerville.
DiDonato, Angelo, 131 Endicott St., Shoe Worker, Variety Footwear, 368 Congress St., Boston.
DiMarino, Connie, 11 Noyes Pl., Bank Clerk, First Nat'l. Bank, 1 Federal St., Boston.
DiMino, Mario J., 36 Fleet St., General Laborer, New England Telephone & Telegraph Co., 185 Franklin St., Boston.
Dinisi, Frank A., 12 Foster St., Maintenance Man, Prudential Insurance Co., 142 Berkeley St., Boston.
Diorio, Caroline, 37 Sheafe St., Sales Clerk, Jordan Marsh Co., Washington St., Boston.
DiPietro, Ralph A., 3 Jackson Av., Music Instructor, Pampalone Music School, 141 Weston St., Waltham.
D'Ippolito, Domenic, 371 Hanover St., Inspector, M. D. C., 20 Somerset St., Boston.
DiPrizio, Felice, 18 Thacher St., Tailor, Kennedy's, 32 Summer St., Boston.
DiStasio, Armando, 16 North Sq., Chief Porter, Batterymarch Trust, 60 Batterymarch St., Boston.
Donohue, Timothy F., 355 Charles St., Real Estate Broker, Self Employed, 10 Emerson Pl., Boston.
Drago, Joseph E., 164 Endicott St., Laborer, N. DeMatteo Construction Co., 200 Hancock St., Quincy.
Dvorak, Charles, 39 Bowdoin St., Porter, Schwartz Delicatessen, Inc., 183 Shirley Av., Revere.

Eaves, Kenneth J., 14 Bond St., Meter Reader, Boston Gas Co., 100 Arlington St., Boston.
Esposito, Gennaro, 15 Henchman St., Trucker, Jos. A. Esposito & Co., 200 Endicott St., Boston.
Evans, Julius A. M., 12 Derne St., Supervisor, Western Union Tel. Co., 230 Congress St., Boston.

Farinella, Joseph J., 130 Salem St., Paper Cutter, Fred Hoeh, 5 Mindoro St., Roxbury.

Ward 3, continued.

Felone, Frederick R., 333 Charles St., News Photographer, WBZ-TV, 1170 Soldiers Field Rd., Allston.
Fera, Frank, Jr., 23 Clark St., Electrician's Helper, Post Office Dept., So. Postal Annex, Boston.
Ferner, Harold C., 30 Dwight St., Book Store Clerk, Alfred Cutter, 179 Huntington Av., Boston.
Ferri, Anthony, 41 Bowdoin St., Tailor, Barron Anderson Co., 745 Atlantic Av., Boston.
Finlay, William R., 39 Commercial Wharf, Artist, Boston Herald-Traveler, 300 Harrison Av., Boston.
Flynn, James, 687 Atlantic Av., Stereotyper, Herald Traveler, 300 Harrison Av., Boston.
Foley, John F., 2 Union Park St., Retired Hospital Worker, Mass. Memorial Hospital (Last), 750 Harrison Av., Boston.
Foley, Mary L., 7 Noyes Pl., Clerk, Old Colony Trust Co., 45 Milk St., Boston.
Fopiano, George Leo, 195 Salem St., Packer, U. S. Naval Ammunition Depot, Hingham.
Fossett, Roderick, 1 Myrtle St., Night Watchman, Ernest Kingsley, 419 Boylston St., Boston.
Fox, William J., 29 Hancock St., Clerk, Commonwealth of Mass., 1010 Commonwealth Av., Boston.
Freccero, Joseph L., 4 Smith Ct., Custodian, Aetna Window Cleaning Co., 209 Newbury St., Boston.
Friedlander, Edward M., 51 Commercial Wharf, Director of Public Relations, Tufts, N. E. Medical Center, 37 Bennet St., Boston.
Fuccillo, Alfred P., 381 Hanover St., Stock Clerk, William Filene's Sons Co., 426 Washington St., Boston.

Giambarresi, Leo, 15 Charter St., Painter, U. S. Coast Guard Base, Commercial St., Boston.
Giannetti, Louise, 146 Richmond St., Clerk, H. E. Harris, 108 Massachusetts Av., Boston.
(Husband) Retired.
Gomez, Irene R., 3 Holden Ct., Telephone Operator, New Eng. Tel. & Tel. Co., 6 Bowdoin Sq., Boston.
Goodman, Max S., 11 Temple St., Pharmacist, Thorndike Pharmacy, 178 Thorndike St., Brookline.
Gransky, Julia, 55 Cooper St., Stenographer, American Casualty Co., 470 Atlantic Av., Boston.
Grealish, John F., 1 Myrtle St., Elevator Operator, John Drucker, 50 State Street, Boston.
Gullifa, Joseph, 4 Snelling Pl., Head Waiter, Italian Cantina, Inc., 346 Hanover St., Boston.
Gustin, George R., 532 Tremont St., Bartender, William Belan, 530 Tremont St., Boston.

Habicht, Marie, 246 North St., At Home,
Hadaya, George S., 91 Hudson St., Welder, General Electric Co., 1000 Western Av., Everett.

Ward 3, continued.

Haddad, Habib D., 13 Upton St., Machinist, Kinney Mfg. Co., 3929 Washinton St., Jamaica Plain.
Harlow, Lewis A., 62 Long Wharf, Writer, Lewis A. Harlow, 62 Long Wharf, Boston.
Harrington, John J., 19 Myrtle St., Post Office Worker, U. S. Post Office, Federal Bldg.,Boston.
Hartung, V. Janet, 65 Long Wharf, Secretary, Mass. Inst. of Tech., Massachusetts Av., Cambridge.
Havey, John B., 55 Commercial Wharf, Advertising, Harold Cabot & Co., Inc., 136 Federal St., Boston.
Hinckley, George B., 19 Myrtle St., Inspector, Boston Gear Works, 14 Hayward St., North Quincy.
Holt, Robert F., 21 Beacon St., Accountant, Boston Insurance Co., 87 Kilby St., Boston.
Howard, Charles P., 333 Charles St., Broker, Self-Employed, 333 Charles St., Boston.
Hwidziewicz, Stanley, 41 Joy St., Printer, Court Square Press, 16 Greenbaum St., South Boston.

Ignoto, Vincenzo, 16 Hanover Av., Stitcher, Trimont Clothing Co., 18 Station St., Roxbury.

Jacobs, John K., 69 Joy St., Engineer, Stone & Webster Corp., 49 Federal St., Boston.
Johnson, Richard Leslie, 100 Waltham St., Fireman, Statler Hilton Hotel, Park Square, Boston.
Johnson, Robert J., 29 Bowdoin St., Maintenanceman, Adele Cuscianna, 130 Huntington Av., Boston.
Joyce, Joseph, 18 Milford St., Laborer, Labor Pool Inc., 153 Arlington St., Boston.
Jung, Jin Q., 3 Johnny Ct., Waiter, Peter Der, 170 Main St., Stoneham;

Kelley, Janet C., 21 Beacon St., Secretary, Paulist Fathers, 5 Park St., Boston.
Kenney, Robert G., 28 Hancock St., Machinist, Kinney Vacuum Division, 3429 Washington St., Jamaica Plain.
Kenyon, Margaret E., 333 Charles St., Secretary, Ropes & Gray, 50 Federal St., Boston.
Khoury, Adeeb, 293 Shawmut Av., Letter Carrier, U. S. Government, Kenmore Station, Boston.
Khoury, Samuel A., 3 Ringgold St., Painter, Self-Employed, 3 Ringgold St., Boston.
Kuhn, Arthur R., 315 Cambridge St., Printer, Blue Cross-Blue Shield, 133 Federal St., Boston.

LaCoursieve, Nels, 287 Hanover St., Retired (Seaman), Seaman's Friend Society, 287 Hanover St., Boston.

Ward 3, continued.

Lazzarino, James, 7 Henchman St., Laborer, M.D.C., 100 Nashua St., Boston.
Levenson, Alvan E., 10 Wiget St., Technician, W. F. Schraffts, Sullivan Square, Charlestown.
Levi, Richard J., 355 Charles St., Manager, Nachman Corp., Clinton.
Lindquist, John G., 32 Hancock St., Mail Handler, U. S. Post Office, South Postal, Boston.
Lisi, Philip, 3 Garden Court St., Helper, Catina Spagna, 22 Kent St., Somerville.
Lombardozzi Anthony, 27 Prince St., Payroll Clerk, Bethlehem Steel Co., 256 Marginal St., East Boston.
Longo, Victoria, 43 Sheafe St., Salesgirl, Jordan Marsh Co., 450 Washington St., Boston.
Lubell, Albert B., 68 Pemberton Square, Accountant, Self-Employed, 68 Pemberton Square, Boston.
Luttrell, L. Kenneth, 36 Joy St., Coordinator, Walter M. McKim & Son, 238 Main St., Cambridge.

McCoy, Marjorie A., 301 Cambridge St., Secretary, Curtis Circulation Co., 100 Boylston St., Boston.
Maddox, William, 33 Hancock St., Clerk-Typist, Warden Freight Consolidating Co., 65 Sleeper St., Boston.
Mahoney, Norene E., 355 Charles St., Staff Assistant Insurance, J. H. M. K., Insurance Co., 200 Berkeley St., Boston.
Manahan, James E., Jr., 40 Hancock St., Real Estate Officer, Old Colony Trust Co., 67 Milk St., Boston.
Manganiello, Vincent, 3 Endicott Ct., Post Office Worker, General Post Office, Boston.
Mantone, Michael F., 15 Margaret St., Helper, Boston Naval Shipyard, Charlestown.
Marshak, Olga, 65 Long Wharf, Clerk, American Airlines, 470 Atlantic Av., Boston.
Masiello, Frank, 32 Sheafe St., Janitor, International Paper Co., 125 High St., Boston.
Mazzaro, Joseph Vincent, 34 Hull St., Truck Driver, Lowell Ren. Co., Lowell.
Merchant, Harry A., 16 Lynde St., Superintendent, Society for the Preservation of Antiquities, 141 Cambridge St., Boston.
Meserve, Frank H., 11 South Russell St., Printer, Lucas Process Ptg. Co., 36 Portland St., Boston.
Mestone, Alfred C., 144 Salem St., Diamond Polisher, Diamond Tool Engineering Co., 108 Massachusetts Av., Boston.
Mirabella, John R., 190 Salem St., Bartender, Robert Rhees, Revere Beach Parkway, Revere.
Mizzoni, Joseph E., 29 Clark St., Shipper, J. R. Parry, 135 Pearl St., Boston.
Moriello, Thomas L., 23 Unity St., Social Worker, City of Boston, Welfare Dept., Boston.

Ward 3, continued.

Murray, Jeffrey W., 37 Tileston St., Order Writer, S. D. Warren Co., 89 Broad St., Boston.
Murray, Mildred F., 355 Charles St., Clerk, John W. Murray Co., 118 Summer St., Boston.
(Husband) Stationer, John W. Murray Co., 118 Summer St., Boston.
Muscarella, Rose, 68 Salem St., Clerk, United Liquors Ltd., Kenmore Square, Boston.
Mustacchio, Larry, 28½ Clark St., Manager, Waldorf System, 169 High St., Boston.
Musto, Vincent M., 97 Endicott St., Supervisor, W.N.A.C., 21 Brookline Av., Boston.

Narefsky, Louis R., 11 North Anderson St., Salesman, Milhender Dist., 297 Dorchester Av., South Boston.
Nassif, Leon E., 13 Bradford St., Warehouseman, E. I. DuPont Co., 59 Waters Av., Everett.
Nassor, Alexander, 18 Rollins St., Waiter, Statler-Hilton Hotel, Park Square, Boston.
Nilsen, Nils, 27 Upton St., Machine Operator, Reece Corp., 200 Prospect St., Waltham.
Norman, Chesley A., 37 Joy St., Engineer, M.I.T. Lincoln Lab., Wood St., Lexington.

Oddi, Anthony F., 60 Prince St., Chauffeur, N. E. Tel. & Tel. Co., 185 Franklin St., Boston.
Onessimo, Edward F., 21 Hancock St., Realtor, Self-Employed, 21 Hancock St., Boston.
Orlandella, Mary, 40 Sheafe St., Comptometer Operator, Armour & Co., 301 Southampton St., Boston.

Paglia, Richard, 157A Salem St., Draftsman, Polaroid Corp., Cambridge.
Pallotta, James R., 182 Endicott St., Shipping Clerk, Polaroid Corp., 730 Main St., Cambridge.
Palmarozzo, Nicholas A., 95 Prince St., Mechanic, Wakefield Ready Mix, Inc., 1 New Salem St., Wakefield.
Palmisano, Patrick, J., 6 Cleveland Pl., Underwriter, U. S. Fidelity & Guaranty Co., 470 Atlantic Av., Boston.
Palumbo, Michael, 160 Prince St., Stock Clerk, Chaffin Optical Co., 294 Washington St., Boston.
Pantone, George C., 36 Charter St., Delivery Man, Schlitz Dist. Co., Guest St., Brighton.
Papa, Rocco A., 69 North Margin St., Foreman, Graphic Arts Co., 32 Cambridge St., Charlestown.
Parker, John, 26 Hancock St., Machinist, Barbour Stockwell, Main St., Cambridge.
Parsons, Clarence H., 297 Cambridge St., Machine Operator, General Electric Co., Tremont St., Everett.
Pedi, Anthony, 7 Sheafe St., Warehouseman, Albert Richards Co., 23 Commercial St., Boston.

Ward 3, continued.

Peracchi, Rose M., 220 Hanover St., Clerk, State Street Bank & Trust Co., 53 State St., Boston.
(Husband) Bartender, Arthur Leonardi, Bromfield St., Boston.

Perrotti, Nicholas A., 184 Salem St., Account Manager, Jordan Marsh Co., 450 Washington St., Boston.

Pesaturo, Anthony, 41 Sheafe St., Technician, Raytheon, Great Rd., Bedford.

Peters, Hubert J., 9 Myrtle St., Cleaner, William Kennedy, 75 Federal St. Boston.

Polci, Gaetano J., 53 Tileston St., Steelworker, Northern Steel, 58 Gibson St., Medford.

Pomroy, Wilfred E., 31 Bowdoin St., Elevator Operator, Federal Franklin Trust, 80 Federal St., Boston.

Pontes, John Brito, 15 Bond St., Realtor, Self-Employed, 15 Bond St., Boston.

Pontremoli, John L., 37 Cooper St., Roofer, Chesley & Hughes, 55 White Pl., Brookline.

Quartz, Mary V., 333 Charles St., Assistant Director, Cahner's Publishing Co., Inc., 221 Columbus Av., Boston.

Ragusa, Philip L., 13 Lewis St., Mechanic, George Lawrence, Inc., 13 Lansdowne St., Cambridge.

Rahwan, George, 136 Hudson St., Handyman, Self-Employed, 136 Hudson St., Boston.

Raiche, Anna May, 122 Bowdoin St., Stenographic Work (Ediphone), General Electric Co., 31 St. James Av., Boston.
(Husband) Disabled Veteran.

Ranieri, Charles, 15 Stillman St., Production Advertiser, The Sachel-Jackson Co., Inc., 131 Arlington St., Boston.

Reed, Ronald R., 28 Milford St., Welder, Brookline Welding Co., 678 Brookline Av., Brookline.

Ricci, Frances, 128 Shawmut Av., Sales Representative, Roux Lab., Inc., 1841 Park Av., New York, New York.
(Husband) Waiter, Dinty Moore Restaurant, Avery St., Boston.

Riel, Josephine, 33 Charter St., Operator, Schrafft's Candy Co., Main St., Charlestown.
(Husband) Machine Operator, George Cambell, Kendall Sq., Cambridge.

Rock, Freeman, 199 Salem St., Painter, Paine Furniture Co., 81 Arlington St., Boston.

Rock, Jane E., 21 Beacon St., Operator, Vance, Sanders & Co., 111 Devonshire St., Boston.

Romani, Louis, 25 Clark St., Production Worker, General Electric Co., 1000 Western Av., Lynn.

Rotondi, Julio J., 5 Baldwin Pl., Prod. Control, United Electric Controls, 85 School St., Watertown.

Ward 3, continued.

Russell, Gerard L., 355 Charles St., Supervisor, John Hancock Ins. Co., 200 Berkeley St., Boston.

Saber, Nicholas J., 265 Shawmut Av., Mathematician, Sylvania Electronics Systems, 40 Sylvan Rd., Waltham.
Sablone, Joseph, 7 Prince St., Salesman, Self-Employed (Women's Apparel), 7 Prince St., Boston.
Scaperotti, Nicholas, 8 Garden Court St., Stitcher, Wales Mfg. Co., 117 Bickford St., Jamaica Plain.
Sciaraffa, Giuseppe, 25 Sheafe St., Assembler, General Electric Co., West Lynn.
Scrima, Sylvia, 48 Charter St., Trans. Operator, Kinkade & Co., Inc., 40 Broad St., Boston.
Segadelli, Francis A , 10 Hull St., Clerk, National Shawmut Bank, 40 Water St., Boston.
Shea, Phillip D., 51 Commercial Wharf, Public Relations Director, Sheraton Corporation of America, 470 Atlantic Av., Boston.
Shiner, George J., 29 Hanson St., Tool Keeper, Watertown Arsenal, Watertown.
Shohet, Evelyn C., 355 Charles St., At Home.
(Husband) Dentist, Self-Employed, 29 Commonwealth Av., Boston.
Sokov, Irving B., 355 Charles St., Accountant, Patterson, Teele & Dennis, 10 Post Office Sq., Boston.
Soo-Hoo, Lee Y., 95 Hudson St., Waiter, Golden-Phoenix, Inc. 86 Worcester Rd., Framingham.
Stein, Louis, 11 North Anderson St., Seaman, Gartland Steamship Co., Chicago, Ill.
Sullivan, Mary A., 53 Hancock St., Nurse, Boston Health Dept., Public Health Bldg., Haymarket Sq., Boston.
Sylvester, Armand J., 29 Bowdoin St., Electrician, Boston Naval Shipyard, Charlestown.

Tardito, John B., 82 Endicott St., Printer, Boston Insurance Co , 87 Kilby St., Boston.
Tawa, Mitchell J., 34 Dwight St., Supervisor, Employers Fire Ins. Co., 110 Milk St., Boston.
Taylor, George, 9 Corning St., Textile Worker, Pioneer Textile Co., 941 Washington St., Boston.
Tirella, Crescenzo, 180 Salem St., Machinist, Boston Naval Shipyard, Charlestown.
Tragno, Frank, 414 Commercial St., Automatic Operator, Western Union Telegraph Co., 230 Congress St., Boston.
Turnbull, Lois D., 122 Bowdoin St., Clerk First Nat'l Bank of Boston, 67 Milk St., Boston.

Vahey, Rosamond R., 51 Commercial Wharf, Account Executive, Dickie-Raymond, Inc., Columbia Pk., Dorchester.
Vallee, Sylvio, 26 Dwight St., Cook, Shelton Hall, Bay State Rd., Boston.

Ward 3, continued.

Vega, Frederic A., Jr., 58 South Russell St., Designer, John C. Gill, Inc., 2201 Commonwealth Av., Brighton.
Vendetti, Pasquale R., 194 Salem St., Machine Operator, Anelex Corp., 150 Causeway St., Boston.
Villeneuve, Lucien E. J., 7 Johnny Ct., Clerk, N. E. Medical Center, Harrison Av. & Bennet St., Boston.
Vincent, Warren J., 355 Charles St., Civil Engineer, Edwards & Kelcey, Inc., 470 Atlantic Av., Boston.

Wiley, Janet, 355 Charles St., Supervisor, Christian Science Church, 1 Norway St., Boston.
Williams, Stanley M., 19 Myrtle St., Machinist, The Lahey Clinic, 605 Commonwealth Av., Boston.
Wong, Albert S. M., 36½ Harrison Av., Accountant, Spencer Kennedy Lab., Inc., 1320 Soldiers Field Rd., Brighton.
Wong, Stanley, 36½ Harrison Av., Engineer, Buerkel & Co., Inc., 129 Malden St., Boston.
Wooding, Charles F., 1069 Washington St., Machine Operator, Old Mr. Boston Distiller, 1010 Massachusetts Av., Boston.
Woolley, Fred, 19 Corning St., Messenger, Morgan Memorial, 85 Shawmut Av., Boston.

Ye, Yee Mon, 11 Hudson St., Tester, Raytheon Co., 190 Willow St., Waltham.
Yee, Henry, 22 Warrenton St., Launderer, International Laundry, 147C Broadway, Cambridge.
Yee, Paul A., 239 Broadway, Chemical Technician, Cabot Corp., 125 High St., Boston.
Ylvisaker, Ivan B., 52 South Russell St., Engineer, The Mitre Corp., Bedford.
Young, Joseph V., 274A Shawmut Av., Garment Cutter, (Last) Metro Trimming Co., 64 Kneeland St., Boston.

Zaccheo, Joseph M., 8 Garden Court St., Elect. Technician, M.I.T. Instrumentation Lab., 68 Albany St., Cambridge.
Zinn, Stephen G., 17 Bradford St., Postal Clerk, U. S. P. O. Dept., So. Postal Annex, Boston.

WARD 4

Adams, Dorothy, 40 Concord Sq., I.B.M. Operator, Baird Atomic Co., 33 University Rd., Cambridge.
Agnew, Robert D., 75 Gainsborough St., Clerk, Bentley College, 921 Boylston St., Boston.
Alston, Charles H., 228 West Canton St., Stock Clerk, Chase Parker Co., 288 Congress St., Boston.
Anderson, John H., 22 Symphony Rd., Janitor, First Church of Christ, 107 Falmouth St., Boston.
Andrews, Anna P., 282 Columbus Av., Bookkeeper, John Hancock Life Ins. Co., 200 Berkeley St., Boston.
Anthony, John P., 198 St. Botolph St., Counterman, Ann's Cafeteria, 332 Massachusetts Av., Boston.
Armistead, Betty M., 12 Follen St., Finisher, H. K. Zieff & Sons, 63 Endicott St., Boston.
(Husband) Painter, Self Employed, 12 Follen St., Boston.
Armstrong, George W., Jr., 244 Massachusetts Av., Proofreader, Christian Science Monitor, 1 Norway St., Boston.
Ash, Paul, 48 Annunciation Rd., Melter, Wollaston Alloys, Braintree.
Atkinson, Kenneth D., 82 Montgomery St., Chauffeur, Boston Electro Steel Castings, 53 Gerard St., Roxbury.

Babineau, Albert, 27 Dartmouth St., Die Maker, B. F. Goodrich, Watertown.
Bailey, Lee H., 482 Columbus Av., Janitor, Mass. General Hospital, Fruit St., Boston.
Banks, Eloise L., 2 Durham St., Waitress, Beth Israel Hospital, Brookline Av., Boston.
(Husband) Chipper, Fore River Shipyards, Quincy.
Bartholomew, Mamie, 11 Durham St., Stitcher, Cable Rain Coat Co., 68 Northampton St., Boston.
(Husband) Houseman, Christian Science, Boylston St., Brookline.
Bates, Winnifred, 191 Huntington Av., Secretary, Geoffrey Bernard, 36 Bromfield St., Boston.
Beaton, Arlene H., 74 Fenway, Legal Secretary, Hausserman Davison & Shattuck, 15 State St., Boston.
Beck, Agnes M., 28 Clearway St., Secretary, Christian Science Monitor, 1 Norway St., Boston.
Berry, Leon J., 163 W. Newton St., Laborer, Manpower, Inc., 217 Albany St., Boston.
Beverly, Emma, 533A Columbus Av., Elevator Operator, Little Building Trust, 80 Boylston St., Boston.
Blackman, George, 7 Columbus Sq., Meat Packer, Armour-Chamberlain, 301 Southampton St., Boston.

Ward 4, continued.

Blake, Peter T. A., 28 Blagden St., Printer, Thomas Todd Co., 14 Beacon St., Boston.

Bolt, Arthur M., 211 W. Canton St., Waiter & Cook, Hampshire House, Beacon St., Boston.

Borden, Niles C., 40 Falmouth St., Protective Serviceman, First Church of Christ, Scientist, 107 Falmouth St., Boston.

Bouin, Charles J., 6 Greenleaf St., Salesman, Sam Davidson, 846 Highland Av., Newton.

Brazil, Samuel, 505 Columbus Av., Janitor, Mrs. Kahn, 22 Sterring St., Brookline.

Broadnax, Pauline, 43 Rutland Sq., Mounts Operator, Raytheon Mfg. Co., 55 Chapel St., Newton.

Brown, Kerin, 31 Burbank St., Houseman, St. Patrick's Manor, 333 Commonwealth Av., Boston.

Brown, Patrick M., 61 St. Germain St., Janitor, J. L. Hammett Co., 290 Main St., Cambridge.

Bruneau, William H., 20 Hemenway St., Cost Accountant, Walter Baker Co., Pierce Sq., Dorchester.

Bucci, Nathalie P., 10 Museum Rd., Secretary, Bankers Leasing Corp., 1252 Boylston St., Boston.

Buckeridge, Timothy T., 141 Hemenway St., Clerk, Harold Cabot Adv., 136 Federal St., Boston.

Burke, Albert L., 115 Pembroke St., Bathhouse Attendant, City of Boston, 33 Beacon St., Boston.

Burke, Daniel P., 80 Montgomery St., Stock Handler, Sears Roebuck & Co., 201 Brookline Av., Boston.

Caffery, Julia K., 26 Hemenway St., Social Security Claims Representative, U. S. Government, Dept. of Health, Education & Welfare, 625 Mt. Auburn St., Cambridge.

Callaghan, Frances E., 460 Huntington Av., Clerk, John Hancock Life Ins., 200 Berkeley St., Boston.

Callender, Edward D., 18 Braddock Pk., I.B.M. Computer Programmer, Century Sportswear Co., Inc., 20 Boylston St., Boston.

Card, Richard O., 64 Burbank St., Electronic Programmer, First Nat'l Bank of Boston, 67 Milk St., Boston.

Carlson, Olive M., 165 Huntington Av., Secretary, First Church of Christ, 107 Falmouth St., Boston.

Carter, Waverly, 224 West Canton St., Trackman, New Haven R. R., South Station, Boston.

Cellini, Anthony, 20 Hemenway St., Greeter, Bradford Hotel, 275 Tremont St., Boston.

Chetwynd, Etta B., 34 Falmouth St., Marker, Conrad & Chandler, Winter St., Boston.
(Husband) Maintenanceman, Church Realty Trust, Norway St., Boston.

Ward 4, continued.

Childs, M. Eileen, 8 Cumberland St., Bookkeeper, Safety Box Toe Co., 812 Statler Bldg., Boston.
Cloran, James A., 59 Belvidere St., Accountant, Self Employed, 5 Union Sq., Somerville.
Coleman, Eleanor W., 16 Clearway St., Secretary, Christian Science Monitor, 1 Norway St., Boston.
(Husband) Proprietor, Kenwood Shop, 565 Washington St., Dorchester.
Coleman, Russell P., Jr., 114 Dartmouth St., Draftsman, Charles T. Main, 80 Federal St., Boston.
Collette, Doris B., 99 Norway St., Leather Stitcher, John H. Boole, 575 Albany St., Boston.
(Husband) Electrician, Keough Co., 57 Fulton St., Boston.
Collins, George F., 231 West Newton St., Mail Handler, U. S. Post Office, South Postal, Boston.
Cone, Marie C., 26 Museum Rd., Secretary-Receptionist, Lahey Clinic, 605 Commonwealth Av., Boston.
Connors, Helen F., 8 Cumberland St., Receptionist, Benswell Publishing Corp., 167 Corey Rd., Brighton.
Correia, Eula L., 23 Rutland Sq., Bookkeeper, Court Square Press, Inc., 16 Greenbaum St., South Boston.
(Husband) Cook, Old Arch Inn Restaurant, 85 Arch St., Boston.
Costello, Mary E., 12 Cumberland St., Teletype Operator, Westinghouse Electric Corp., 10 High St., Boston.
Cox, Jennie K., 10 Albemarle St., Miscellaneous Worker, B. F. Goodrich Rubber Co., Bigelow St., Watertown.
Coyne, Francis X., 55 Hemenway St., Social Worker, City of Boston, 154 Maverick St., East Boston.
Cronin, Vincent F., 19 Vancouver St., Salesman, Circle Supply, 2407 Washington St., Boston.
Cross, Robert R., 8 Cumberland St., Merchant, Self-Employed, 190 Huntington Av., Boston.
Crosson, William H., 363 Massachusetts Av., Pantry Man, Union Oyster House, 143 Stuart St., Boston.
Cullinan, John J., 133 Pembroke St., Apartment Owner, Self-Employed, 133 Pembroke St., Boston.
Curran, John P., 120 Huntington Av., Waiter, Local 34, Various Hotels, Boston.
Cutter, Robert J., 280 Massachusetts Av., Clerk, Christian Science Publishing Society, 1 Norway St., Boston.

Daly, John H., 173 West Brookline St., Assistant Superintendent, U. S. Government Post Office, Essex Station, Boston.
DeChristopher, Gloria, 368 Longwood Av., Dietitian, New England Deaconess Hospital, Pilgrim Rd., Boston.
Dobbins, Ulysses S., 207 West Springfield St., Retired Pullman Porter, Pullman Co., South Station, Boston.
Doherty, William, 111 Warren Av., Clerk, Elliott Addressing Co., Cambridge.

Ward 4, continued.

Domenico, Anthony, 22 Evans Way, Engineer, Barry Controls, 700 Pleasant St., Watertown.
D'Onofrio, John V., 13 Garrison St., Shipfitter, Boston Naval Shipyard, Charlestown.
Dostumian, Archie, 25 Burbank St., Laborer, Government Service Adm., Boston.
Douglas, Charles L., 16 Yarmouth St., Warehouseman, Paine Furniture Co., 81 Arlington St., Boston.
Downer, Leona E., 40 St. Botolph St., Bookkeeper, Mass. Inst. of Tech., 77 Massachusetts Av., Cambridge.
Dunn, Howard A., 29 St. Germain St., Laborer, Aberthaw Construction Co., 60 State St., Boston.
Dunn, Roy, 6 Claremont Pk., Maintenance Man, Morey Pearl, 572 Southern Artery, Quincy.
Duque, Cally J., 105 Pembroke St., Bartender, Tiki Hut Restaurant, 10 Tyler St., Boston.
Dykeman, John A., 70 Fenway, Bookbinder, Alpine Press, 289 Congress St., Boston.

Ecker, Gustave G., 34 Clarendon St., Machine Worker, Hunt Spiller Mfg. Co., 383 Dorchester Av., South Boston.
Eden, Earl F., 67 Dartmouth St., Foreman, Palmer Electric Mfg. Co., 134 Water St., Wakefield.
Edwards, Helen E., 11 Norway St., Housekeeper, First Church of Christ Scientist, 107 Falmouth St., Boston.
(Husband) Bank Guard, Leo Grace, 220 Massachusetts Av., Boston.
Eng, George S. L., 104 Norway St., Host, China Sails, Inc., 516 Loring Av., Salem.
Englander, Mark, 2 Autumn St., Retired Clerk, U. S. Post Office, Boston.
Evans, Ruth J., 14 Claremont Pk., Science Technician, U. S. Army Material Command, Natick Laboritories, Natick.
(Husband) Maintenance Man, Christian Science Publishing Society, 1 Norway St., Boston.
Evans, William E., 39 Pilgrim Rd., Maintenance Worker, Wheelock College, 200 Riverway, Boston.
Everling, Lois, 9 Norway St., Secretary, The First Church of Christ Scientist, 107 Falmouth St., Boston.

Faulkins, William, 12 Braddock Pk., Janitor, David Kentazbery, 253 Summer St., Boston.
Feeley, George, 16 Westland Av., Postal Clerk, U. S. Post Office, South Postal Annex, Boston.
Fenton, Walter B., 17 Yarmouth St., Clerk, Internal Revenue Service, 174 Ipswich St., Boston.
Ferris, Lois, 38 Westland Av., Secretary, Loomis-Sayles & Co., Inc., 140 Federal St., Boston.
Filion, Arthur R., 28 Clearway St., Hairdresser, Self-Employed, 10 Dalton St., Boston.

Ward 4, continued.

Flynn, Edmund F., 15 Dartmouth St., Restaurant Worker, Starlite Diner, Mystic Av., Medford.
Fonseca, Joseph P., 128 St. Botolph St., Lunch Room Operator, Self-Employed, 108 Broadway, Cambridge.
Fuller, Lucille, 38 Concord Sq., Coiler, E. H. Tate Co., 251 Causeway St., Boston.
(Husband) Presser, Queen Cleaners, Waltham.

Gallagher, Michael, 125 West Newton St., Cashier, C. W. Whittier, 82 Devonshire St., Boston.
Galvin, Ella, 376 Columbus Av., Cook, Self-Employed, 376 Columbus Av., Boston.
(Husband) Porter, Geneva Katz, 20 A St., South Boston.
Gamble, David W., 337 Huntington Av., Underwriter, Employers' Liability Assurance Corp., 110 Milk St., Boston.
Gard, Rachel M., 80 Fenway, Clerk, Factory Mutual Engineering Div., 1151 Providence Turnpike, Norwood.
Gearin, Mary A., 491 Huntington Av., Matron, Boston Police Dept., Berkeley St., Boston.
Gerling, Robert Louis, 88 Exeter St., Insurance Advisor, Self-Employed, 131 State St., Boston.
Glidewell, James E., 75 Westland Av., Meat Cutter, Swift & Co., 1000 Massachusetts Av., Boston.
Golden, John J., 337 Huntington Av., Assistant Paymaster, Joseph P. Manning Co., 500 Atlantic Av., Boston.
Goldrup, Frederick C., 58 Westland Av., Clerk-Typist, Globe Ticket Company of New England, 620 Commonwealth Av., Boston.
Gray, Edward O., 16 Westland Av., Assistant Manager, Spaulding Moss Co., 400 Boylston St., Boston.
Green, Anna J., 319 Huntington Av., Receptionist, Paine Furniture Co., 81 Arlington St., Boston.
Grenier, Edme J., 41 Edgerly Rd., Tool Maker, Edgerton Germeshausen & Grier, 160 Brookline Av., Boston.
Grimm, Muriel D., 24 Falmouth St., Secretary, Christian Science Publishing Society, 1 Norway St., Boston.

Hackett, Muriel J., 115 St. Stephen St., Secretary, N. E. Tel. & Tel. Co., 185 Franklin St., Boston.
Hadley, Colin H., 113 Gainsborough St., Scientist, American Science & Eng. Co., 11 Carleton St., Cambridge.
Hall, Malcolm W., 91 Westland Av., Banking, Old Colony Trust Co., 45 Milk St., Boston.
Hamilton, Francis H., 26 Falmouth St., Porter, F. A. O. Schwars Toy Store, 40 Newbury St., Boston.
Harris, Beatrice, 17 Greenwich Park, Clerk, Mrs. Helen McDonough, 62 Rockview St., Jamaica Plain.
Harris, Blanche V., 79 West Rutland Square, Beautician, Self-Employed, 608 Columbus Av., Boston.
(Husband) Maintenance, Kinney Mfg. Co., Washington St., Jamaica Plain.

Ward 4, continued.

Harris, Emily, 3 Claremont Park, Stitcher, Arthur Nissen, 30 Simmons St., Roxbury.
Harris, Frances E., 7 Follen St., Order Clerk, H. E. Harris and Co., 108 Massachusetts Av., Boston.
(Husband) Retired Trucker, Duane Trucking Co., Medford.
Heard, Jack, 26 Braddock Park, Gas Plant Operator, Boston Naval Shipyard, Charlestown.
Heffernan, Paul R., 111 Chandler St., Clerk, Gilman Brothers, 100 Shawmut Av., Boston.
Heos, George, 79 Westland Av., Corrective Therapist, Veteran's Administration Hospital, Bedford.
Hicks, Ezekiel, 87 Pembroke St., Serviceman, Riverside Press, Inc., River St., Cambridge.
Hill, Norman J., 28 Clearway St., Printer, Christian Science Publishing Society, 1 Norway St., Boston.
Hogan, Frank J., 109 St. Stephen St., Electrician, The Pullman Co., South Station, Boston.
Holland, John, 54 Burbank St., Fur Inspector, George Kakas, Inc., 93 Newbury St., Boston.
Holland, Mildred D., 14 Clearway St., Librarian, John Hancock Mutual Life Ins. Co., 200 Berkeley St., Boston.
Holmes, Philip E., 522 Columbus Av., Porter, M.T.A., Park Square Building, Boston.
Hourihan, Patrick, 56 Symphony Rd., Cook, John Hancock Ins. Co., 200 Berkeley St., Boston.
Howard, Laura M., 500 Columbus Av., Stitcher, B. F. Goodrich, Nichols Av., Watertown.
(Husband) Factoryworker, Wales Mfg. Co., Jamaica Plain.
Hutchinson, Samuel B., 46 St. Germain St., Clerk, U. S. Post Office, 1295 Beacon St., Brookline.
Hynes, Edward J., 247 West Newton St., Clerk, Steadfast Rubber Co., Brookside Av., Jamaica Plain.

Jackson, Alvin, 29 Braddock Park, Chemist, Tracer Lab., 1601 Trapelo Rd., Waltham.
Jelks, Clarence B., 29 Braddock Park, Attendant, New Haven R.R., Dover Street Yards, South Boston.
Johnson, Charles W., 150 Saint Botolph St., Supervisor, State Street Bank & Trust Co., 53 State St., Boston.
Johnson, Lee Z., 167 Huntington Av., Archivist, First Church of Christ Scientist, 107 Falmouth St., Boston.
Johnson, Oddie G., Jr., 354 Columbus Av., Contractor, Self-Employed, 88 Dartmouth St., Boston.
Jordan, Ruth C., 219 West Springfield St., Clerk, N. E. Tel. & Tel. Co., 50 Oliver St., Boston.
Joyner, Rosa M., 9 Claremont Park, Presser, Conrad & Chandler Co., 33 Winter St., Boston.
Judge, Patrick J., 111 Warren Av., House Worker, Franklin Square House, 11 East Newton St., Boston.

Ward 4, continued.

Kakridas, James, 468 Brookline Av., Importer, Hellenic Products Co., 339 Tremont St., Boston.
Kaufman, Bernard, 150 Massachusetts Av., Salesman, Crown Dress Mfg. Co., 33 Edinboro' St., Boston.
Kaufman, Hyman, 49 Burbank St., Shoe Worker, Green Shoe Co., 960 Harrison Av., Roxbury.
Keating, Joseph, 44 Saint Stephen St., Counterman, Scollay Square Grill, Scollay Square, Boston.
Keenan, Robert F., 119 Pembroke St., Laborer, Met. Dist. Comm., Charles River Division, Boston.
Ketchum Stanley A., 138 Huntington Av., Mail Clerk, State Street Bank & Trust Co., 53 State St., Boston.
Kilduff, Eileen M., 11 Tetlow St., Supervisor, Prudential Ins. Co., 142 Berkeley St., Boston.
King, George A., 16 Durham St., Cook, Boston State Hospital, 591 Morton St., Dorchester.
Kline, Darius, 282 Columbus Av., Welder, Westinghouse Mfg. Co., Damon St., Hyde Park.
Kole, Isabelle, 368 Longwood Av., Draftsman, Mass. Institute of Tech., Cambridge.
Konetchy, Edward V., 14 Clearway St., Superintendent, Walworth Co., 1515 Washington St., South Braintree.
Kontanis, Leonides James, 28 Falmouth St., Postman, U. S. Post Office Dept. GPO—Federal Bldg., Boston.
Kostinieris, John, 38 Hemenway St., Waiter, Somerset Hotel, 400 Commonwealth Av., Boston.
Krause, Theo I., 26 Hemenway St., Stitcher, Kitty Karter, Inc., 25 Edenboro St., Boston.
Krauz, Stanley J., 114 Fenway, Appraiser, H. E. Harris & Co., 108 Mass. Av., Boston.
Krist, Albert P., 14 Leon St., Laborer, George B. H. McComber, 25 Fordham Rd., Allston.

Larkin, Henry J., 38 Westland Av., Postal Clerk, U. S. Post Office, South Postal Annex, Boston.
Laughton, Abbott L., 157 Hemenway St., Clerk, Globe Newspaper Co., Morrissey Blvd., Dorchester.
LaValley, Harold J., 134 Chandler St., Rooming House Proprietor, Self Employed, 134 Chandler St., Boston.
Ledger, Walter J., 228 Hemenway St., Chef, John Hefler, 1314 Commonwealth Av., Boston.
Lee, John D., 108 Norway St., Bartender, South Pacific Restaurant, Inc., 1152 Beacon St., Newton.
Levy, Gertrude, 236 W. Newton St., Trimmer, Rust Craft, Dedham.
Lindner, Anton, 7 Vancouver St., Printer, General Composition Co., 51 Melcher St., South Boston.
Linear, Odessa, 31 Braddock Pk., Beautician, Betty V. Caldwell, 533 Columbus Av., Boston.
(Husband) Waiter, Parker House, School St., Boston.

Ward 4, continued.

Loew, Sandra, 181 Huntington Av., Switchboard Operator, E. M. Loew's Theatres, 175 Huntington Av., Boston.
Lolas, Estelle, 108 Hemenway St., Secretary, Cabot Corp., 125 High St., Boston.
Lowery, Richard, Jr., 7 Follen St., Porter, Greyhound Bus Terminal, 10 St. James Av., Boston.
Luckraft, Dorothy E., 335 Huntington Av., Recreation Specialist, Vet. Admin. Hospital, 150 So. Huntington Av., Boston.
Lund, Dorothy E., 98 Hemenway St., Office Clerk, Kraft Foods Co., Needham.
Lyons, Mary T., 78 St. Stephen St., Service Representative, N. E. Tel. & Tel. Co., 6 Bowdoin Sq., Boston.

McAuliffe, Joan C., 63 Burbank St., Library Assistant, Boston Public Library, Copley Sq., Boston.
(Husband) Shipper, Martin Wallpaper Co., 113 Broad St., Boston.
McCarthy, Margaret, 58 Edgerly Rd., Medical Secretary, Dr. Edward J. Durling, 29 Commonwealth Av., Boston.
McElroy, Frances, 52 Gainsborough St., Statistical Clerk, Commonwealth of Massachusetts, 755 Boylston St., Boston.
McGuire, Daniel Joseph, 16 St. Germain St., Guard, Federal Reserve Bank, 30 Pearl St., Boston.
McHale, Mary E., 48 Rutland Sq., Clerk, John Hancock Ins. Co., 200 Berkeley St., Boston.
Magnuson, Warren B., 124 St. Botolph St., Shipping Clerk, E. Van Noorden Co., 100 Magazine St., Roxbury.
Maloof, Annie, 189 West Canton St., Assembler, Electronics Corp. of America, 1 Memorial Drive, Cambridge.
Marram, Alice, 118 Riverway, Secretary, Libbey Owens Ford Glass Co., 811 Madison Av., Toledo, Ohio.
Mays, Charles E., 24 Westland Av., Manager, Town Taxi, Inc., 160 Ipswich St., Boston.
Melvin, Arthur L., 11 Gainsborough St., Shipper, Beacon Sportswear Co., 35 Kneeland St., Boston.
Miller, Evangeline, 28 Belvidere St., Waitress, Movies Keyboard, Inc., 1 Haviland St., Boston.
Miller, Harry L., 218 West Canton St., Trucker, Revere Sugar Refinery, 333 Medford St., Charlestown.
Mills, Amanda, 147 Worcester St., Counter Worker, Christian Science Society, 1 Norway St., Boston.
Mills, Genevieve F., 29 Holyoke St., Telephone Operator, F. E. B. Business Service, 131 State St., Boston.
Moore, Robert S., 8 Garrison St., Salesman, Madison Paint Co., Cleveland, Ohio.
Morgan, Etta M., 11 Albemarle St., Matron, B. U. School of Medicine, 80 East Concord St., Boston.
Moussally, Georgette R., 74 Montgomery St., Dress Operator, Wilshire Dress Co., 75 Kneeland St., Boston.

Ward 4, continued.

Muller Anneliese, 52 Falmouth St., Typist, Liberty Mutual Ins. Co., 175 Berkeley St., Boston.
Mungillo, Michael F., 290 Columbus Av., Foreman, John Capobiano Co., 101 Tremont St., Boston.
Murphy, Arthur D., 78 Gainsborough St., Store Manager, Brigham's Inc., 625 Mt. Auburn St., Cambridge.
Murphy, George, 572 Huntington Av., Watchman, John Hancock Ins. Co., 200 Berkeley St., Boston.

Neal, Mary F., 179 Warren Av., At Home,
Nichols, Frank E., 9 Blackwood St., Cook, Parker Corp., 200 Berkeley St., Boston.
Nolan, Catherine C., 574 Huntington Av., Ticket Clerk, N. E. Tel. & Tel. Co., 41 Belvidere St., Boston.
Nordahl, Eric H., 189 Huntington Av., Assistant Foreman, Christian Science Publishing Society, 1 Norway St., Boston.

O'Brien, Chesla, 109 St. Stephen St., Supervisor, New England Tel. & Tel. Co., 41 Belvidere St., Boston.
O'Connell, Eugene, 361 Columbus Av., Night Watchman, Algonquin Club, 217 Commonwealth Av., Boston.
O'Keefe, John J., 319 Huntington Av., Electronics, Raytheon Co., Seyon St., Waltham.
Olivar, George, 105 Pembroke St., Warehouseman, Boston Naval Shipyard, Boston.

Pages, Walter P., 129 St. Botolph St., Rate Clerk, Pilot Freight Carriers, Inc., 60 Lansdowne St., Cambridge.
Paris, Charles Leonard, 270 Ruggles St., Sole Layer, Rose Bros. Shoe Factory, 24 Simmons St., Roxbury.
Parsons, Eileen M., 17 Garrison St., Clerk, New England Fire Ins. Rating Assoc., 89 Broad St., Boston.
Perkins, Bernard, 537 Columbus Av., Construction Worker, Perini Corp., 14 Harcourt St., Boston.
Perry, Lillian W., 9 Braddock Pk., Matron, S. S. Pierce Co., 133 Brookline Av., Brookline.
Peterson, Penelope, 45 Westland Av., Clerk, National Shawmut Bank, 40 Water St., Boston.
Peterson, Theodore F., 21 Burbank St., Hairdresser, Gilchrist & Co., Washington St., Boston.
Pettiford, Patricia A., 480 Columbus Av., Clerk, Conrad & Chandler, 17 Winter St., Boston.
Pierce, Eloise H., 8 Dalton St., Service Assistant, First Church of Christ Scientist, 1 Norway St., Boston.
Posey, Margaret E., 8 Garrison St., Secretary, Liberty Mutual Ins. Co., 175 Berkeley St., Boston.
Prentice, Agnes E., 187 Huntington Av., At Home.
Prichard, Charles E., 153 West Canton St., Painter, Bethlehem Steel Co., Quincy.

Ward 4, continued.

Prichard, William H., 155 West Canton St., Painter, Bethlehem Steel Co., Quincy.
Primous, Leroy, 15 Claremont Pk., Shipper, Gilchrist Co., 417 Washington St., Boston.

Quilty, Virginia G., 111 Norway St., Observer, N. E. Tel. & Tel. Co., 6 Bowdoin Sq., Boston.

Rasta, Vinson T., 372 Longwood Av., Securities Salesman, Reynolds & Co., 125 High St., Boston.
Redd, William H., 52 St. Germain St., Letter Carrier, U. S. Post Office, Roxbury.
Redfern, Alice I., 236 West Newton St., Bank Clerk, Cambridge Savings Bank, Harvard Sq., Cambridge.
Redwine, Clara E., 138 St. Botolph St., Elevator Operator, First Church of Christ Scientist, 107 Falmouth St., Boston.
Reed, Ruth W., 30 Hemenway St., Clerk, John Hancock Ins. Co., 200 Berkeley St., Boston.
Reggiani, Mary, 20 Haviland St., Secretary-Bookkeeper, National Assoc. of Indep. Schools, 4 Liberty Sq., Boston.
Richards, Norman, 30 Greenleaf St., Maintenance Engineer, Shreve, Crump & Low Co., 330 Boylston St., Boston.
Richardson, Ernest L., 71 Symphony Rd., Porter, Veterans Administration, 150 South Huntington Av., Jamaica Plain.
Richardson, Priscilla L., 171 Hemenway St., Secretary, Interstate Commerce Commission, 14 Court Sq., Boston.
Roberts, Virginia L., 117 St. Botolph St., Electronics Worker, Edgerton, Germeshausen & Grier, 170 Brookline Av., Boston.
Robertson, Eddie L., 41 Edgerly Rd., Engineer, New Haven R. R., South Station, Boston.
Rosberg, Ethel M., 56 Clearway St., Secretary, First Church of Christ Scientist, 107 Falmouth St., Boston.
Rossi, Adolph O., 51 St. Stephen St., Printer, University Press of Cambridge, 11 Leon St., Boston.
Roth, Edward J., 114 Pembroke St., Inspector, Simplex Wire & Cable Co., 79 Sidney St., Cambridge.
Rothwell, Anne M., 407 Huntington Av., Payroll Clerk, First National Bank, 1 Federal St., Boston.
Rozantes, Angelo, 32 Clarendon St., Machinist, Gillette Safety Razor Co., South Boston.
Rutberg, John Emil, 106 Chandler St., Mechanics Helper, U. S. Repairing Machine Co., 51 Sleeper St., So. Boston.
Ryder, George W., 235 West Newton St., Bellhop, Harvard Club of Boston, 374 Commonwealth Av., Boston.

Sanborn, Kathleen, 153 Hemenway St., Artist, Rust Craft Publishers, Inc., Rust Craft Rd., Dedham.
Sanders, Therman F., 54 Annunciation Rd., Laborer, Perini & Walsh Constr. Co., 71 Huntington Av., Boston.

Ward 4, continued.

Saunders, William W., 54 Falmouth St., Newspaper Copy Editor, Christian Science Monitor, 1 Norway St., Boston.
Seeley, Clinton R., 103 Hemenway St., Waiter, Self Employed, 103 Hemenway St., Boston.
Sheehan, Peter E., 120 Chandler St., I. B. M. Clerk, John Hancock Ins. Co., 200 Berkeley St., Boston.
Shelburne, Margaret, 45 Symphony Rd., Examiner, Bell Shops, 36 Winter St., Boston.
Shine, Elizabeth, 10 Durham St., Exec. Field Secretary, National Recreation Assn., 8 West Eighth St., Wash., D. C.
Simmons, Amanda, 5 Rutland Sq., Cook, Joe Linsley, 120 Ashford St., Allston.
Simpson, Amy E., 31 Holyoke St., Elevator Operator, Little Bldg., Inc., 80 Boylston St., Boston.
(Husband) Technician, Lab for Electronics, Commonwealth Av., Brighton.
Simpson, Linwood E., 52 Montgomery St., Pipefitter, Badger Co., Inc., 230 Bent St., Cambridge.
Simpson, Ruth C., 27 St. Germain St., Clerk, William Filene's Co., 426 Washington St., Boston.
Smith, Columbus, 507 Columbus Av., Porter, Fanny Farmer Candy Co., 84 Sidney St., Cambridge.
Smith, Lillian M., 19 Dartmouth Pl., Customer Service, Jordan Marsh Co., Washington St., Boston.
(Husband) Retired, U. S. Coast Guard.
Smith, Viola B., 14 Durham St., Nurse, Back Bay Nursing Service, 866 Beacon St., Boston.
Sneed, Robert, 30 St. Germain St., Chef, U. S. Veterans Hospital, 1400 V.F.W. Parkway, West Roxbury.
Snook, Charles F., 38 Falmouth St., Receiving Clerk, Christian Science Monitor, 1 Norway St., Boston.
Solomon, Otis R., 25 Follen St., Custodian, U. S. Federal Building, Post Office Sq., Boston.
Sonderland, Ole R., 27 Burbank St., Accountant, Universal Leaseway System, Inc., 83 East Cottage St., Dorchester.
Sonnie, Helen, 60 Annunciation Rd., Inspector, Raytheon Mfg. Co., 55 Chapel St., Newton.
Stover, Margaret M., 270 Huntington Av., Switchboard Operator, Nutter, McClennen & Frost, 75 Federal St., Boston.
Straccia, Joseph C., 39 Lawrence St., Draftsman, Whitman & Howard Engineers, 89 Broad St., Boston.
Sullivan, Joseph L., 72 Montgomery St., Clerk, N. Y., N. H. & H. Railroad, Back Bay Station, Boston.
Suntheimer, Francis J., 357 Massachusetts Av., Assembler, Vornado-Div. Automatic Radio Corp., 30 Washington St., Brighton.
Sutherland, David B., 119 Belvidere St., Bank Messenger, Boston Safe Deposit & Trust Co., 100 Franklin St., Boston.
Sweet, Earl L., 8 Garrison St., Accountant, Norton, Lilly & Co., Inc., 131 State St., Boston.

Ward 4, continued.

Tabb, William E., Sr., 44 Annunciation Rd., Maintenanceman, Federal Reserve Bank, 30 Pearl St., Boston.
Talabach, Phyllis T., 160 Longwood Av., Telephone Operator, N. E. Tel. & Tel. Co., 41 Belvidere St., Boston.
Tappin, Clarence L., 54 St. Germain St., Postal Clerk, U. S. Post Office, G.P.O., Boston.
Thomas, Frances L., 282 Massachusetts Av., Accountant, First Church of Christ Scientist, 107 Falmouth St., Boston.
Timilty, Mary S., 407 Huntington Av., Housewife.
(Husband) Taxi Driver, Checker Taxi Co., Gainsborough St., Boston.
Tomei, Remo, 26 Museum Rd., Electrical Designer, High Voltage Eng. Co., Burlington.
Tucker, James H., Jr., 363 Massachusetts Av., Attendant, New Haven R.R., 145 Dartmouth St., Boston.
Turner, Harry H., 157 Huntington Av., Auditor, Raytheon Co., Inc., Spring St., Lexington.
Tyler, Thomas, 141 Pembroke St., Postal Clerk, U. S. Post Office, South Postal, Boston.

Vera, James T., 24 Westland Av., Carpenter, Self Employed, 24 Westland Av., Boston.
Viglas, John, 88 St. Botolph St., Waiter, Nick Polley, 100 Warrenton St., Boston.

Wagew, Joseph, 64 Westland Av., Electronic Tech., American Machine & Foundry, 1085 Commonwealth Av., Boston.
Wagman, Benjamin R., 69 St. Germain St., Accountant, Self Employed, 69 St. Germain St., Boston.
Walenten, Charles J., 641 Huntington Av., Machine Operator, Manning, Maxwell & Moore, Inc., 65 Grove St., Watertown.
Wallace, James C., 59 Hemenway St., Accountant, Dept. of the Army, Army Base, South Boston.
Watson, Arthur J., 174 St. Botolph St., Bus Boy, Lenox Hotel, Inc., 61 Exeter St., Boston.
Waymond Robert C., 15 Holyoke St., Painter, Kenneth Foote, 420 Western Av., Brighton.
Webb, Wallace M., 18 Rutland Sq., Mailhandler, Boston Terminal Corp., South Station, Boston
Welch, Ellen B., 1126 Boylston St., Bookkeeper, D. C. Heath Co., 285 Columbus Av., Boston.
Welch, William L., 124 St. Botolph St., Accountant, Sneierson Bros., Inc., 41 Waltham St., Boston.
Wells, Darold D., 116 Chandler St., Plumber, L. H. Jacobs, 7 Willow St., West Roxbury.
Wells, Frances, 195 Huntington Av., Research Worker, Christian Science Publishing Co., 1 Norway St., Boston.
West, Mary M., 30 Falmouth St., Adjustor, Jordan Marsh Co., 450 Washington St., Boston.

Ward 4, continued.

Whitney, Carol Anne, 16 Clearway St., Assistant Supervisor, The Mother Church, 107 Falmouth St., Boston.
Whitten, Mary G., 48 Burbank St., Biller, N. E. Merchants National Bank, 642 Beacon St., Boston.
Wilkie, David B., 112 St. Botolph St., Messenger, Donald Glynn, 23 Province St., Boston.
Williams, Marjorie, 193 St. Botolph St., Stitcher, B. F. Goodrich, Nicholas Av., Watertown.
Wilson, Mildred, 218 W. Newton St., Chambermaid, YMCA, Huntington Av., Boston.
Winters, Chester J., 316 Huntington Av., Sales Manager, National Merchandising Corp., 21 Mica Lane, Wellesley Hills.
Woodbury, Violet, 117 St. Botolph St., Securities Coder, Keystone Custodian Funds, 50 Congress St., Boston.
Wright, John L., 23 Symphony Rd., Attendant, Boston YMCA, 316 Huntington Av., Boston.

Young, Mack O., 49 Rutland Sq., Custodian, Church Realty Trust, 15 Norway St., Boston.
Young, Margaret, 574 Huntington Av., Social Worker, Wrentham State Hospital, Wrentham.

Zacharchuk, Leo A., 316 Huntington Av., Postal Clerk, U. S. Post Office, G.P.O., Boston.
Zinkawich, John P., 80 Fenway, Diemaker, United Carr Fastener Corp., Statler Bldg., Boston.
Zographos, Aristide G., 242 Massachusetts Av., Greek Translator, Christian Science Publishing, 1 Norway St., Boston

WARD 5

Abosch, Raphael, 40 Revere St., Shipper, Bernstein Hair Co., 59 Temple Pl., Boston.

Adams, Marshall F., 39 Chestnut St., Assistant Secretary, Stock Clearing Corp. of Boston, 53 State St., Boston.

Agabian, Esther, 245 Newbury St., Technical Illustrator, Laboratory for Electronics, 1075 Commonwealth Av., Boston.

Alexander, Joseph C., 44 Cedar Lane Way, Project Administrator, Radio Corporation of America, P.O. Box 588, Burlington.

Alexandrian, Helen J., 1163 Boylston St., Secretary, The Journal of Bone and Joint Surgery, 8 Fenway ,Boston.
(Husband) Architectural Draftsman, Knight, Bagge & Anderson, 73 Tremont St., Boston.

Alfonso, Josephine M., 10 Grove St., Assistant Supervisor, Liberty Mutual Ins. Co., 175 Berkeley St., Boston.

Allen, Virginia S., 6 Champney Pl., Secretary, Unitarian Universalist Association, 25 Beacon St., Boston.

Allen, Wendell L., Jr., 104 Myrtle St., Computer Operator, Polaroid Corp., Main St., Cambridge.

Altimar, Lawrence W., 31 Peterborough St., Chart Man, U. S. Weather Bureau, Logan Airport, East Boston.

Amadei, Arnold, 71 Berkeley St., Painter, N. E. Statuary Co., 10 West Fifth St., South Boston.

Anderson, Martha, 256 Newbury St., Computyper Operator, Abbott Lab, 110 A St., Needham Heights.

Appel, Norman L., 145 Pinckney St., Stock Broker, Harris Upham, 607 Boylston St., Boston.

Armstrong, Gordon E., 427 Beacon St., Salesman, Jordan Marsh Co., Washington St., Boston.

Aroix, Pierre P., 34 Isabella St., Waiter, Ritz Carlton Hotel, Boston.

Austen, Ferol, 145 Pinckney St., Editor, Christian Science Monitor, 1 Norway St., Boston.

Austin, Joan J., 14 Lawrence St., At Home.

Bahm, George H., 117 Myrtle St., Executive, Stop & Shop, Inc., 226 Causeway St., Boston.

Bailey, Clayton B., 50 Charlesgate East, Inspector, Raytheon Co., Waltham.

Balsbaugh, Allen, 4 Louisburg Sq., Architect, Sert, Jackson & Gourley, 16 Eliot St., Cambridge.

Barry, Mary F., 3 Spruce St., Secretary, C. W. Whittier & Bros., 82 Devonshire St., Boston.

Ward 5, continued.

Beagan, James L., 84 Berkeley St., Technician, Boston Blue Print Co,, 777 Boylston St., Boston.
Beals, Arthur W., 352 Beacon St., Sheepskin Buyer, Winslow Brothers, South St., Boston.
Becker, Daniel F., 131 Marlborough St., Public Relations Officer, Prudential Insurance Company of America, 142 Berkeley St., Boston.
Belliveau, James E., 82 West Cedar St., Librarian, Boston Athenaeum, 10½ Beacon St., Boston.
Benedict, Charles A., 49 Revere St., Loader, United Parcel Service, Arlington St., Watertown.
Benedict, Mary E., 38 Fairfield St., Manager, T.W.A., Inc., 480 Boylston St., Boston.
Bennett, Frank W., 395 Beacon St., Packer, Carter's Ink Co., 239 First St., Cambridge.
Bennett, Malcolm E., 218 Newbury St., Insurance Man, John Hancock Mutual Ins., 200 Berkeley St., Boston.
Bergagna, Peter, 72 Commonwealth Av., Merchant, Marlboro Market, 45 Massachusetts Av., Boston.
Berry, Harry A., 195 Commonwealth Av., Administrator, John Hancock Mutual Ins. Co., 200 Berkeley St., Boston.
Berry, John H., Jr., 25 Peterborough St., Engineer, Laboratory for Electronics, Inc., 1079 Commonwealth Av., Boston.
Biel, Francis V., Rear 5 Grove St., General Work, Mass. General Hospital, Fruit St., Boston.
Bilmazes, Electra, 278 Clarendon St., Publicity, Self-Employed, 118 Newbury St., Boston.
Biscoe, Howard M., Jr., 6 Joy St., Investment Banker, F. S. Moseley & Co., 50 Congress St., Boston.
Bishop, Dorothy W., 145 Pinckney St., Secretary, Dr. James G. Becekerley, M.I.T., Cambridge.
Bittence, Miran, 405 Commonwealth Av., Manager, John Hancock Mutual Ins. Co., 200 Berkeley St., Boston.
Blair, James M., 145 Pinckney St., Salesman, Harrison, Ripley Co., Inc., 30 Federal St., Boston.
Blessington, Richard J., 25 Park Drive, Bartender, C. Thanas, 103 Summer St., Boston.
Boardman, Reginald, 28 Fayette St., Pianist, Self-Employed, 28 Fayette St., Boston.
Boates, Cecil James, Jr., 27 Park Drive, Plumber, Boston Plumbing Co., 7 Boates Ct., Boston.
Boggs, Barbara M., 3 Phillips St., Social Worker, Elizabeth Peabody House, 93 Broadway, Somerville.
Boland, Ferriman Dalrymple, 90 Commonwealth Av., At Home.
Bonney, Harold L., 16 Queensberry St., Assistant Manager, Tennis & Racquet Club, 939 Boylston St., Boston.
Bornstein, Morris B., 21 Brimmer St., Salesman, Mr. Boston Distiller, Inc., 1010 Massachusetts Av., Boston.
Boyce, George H., 92 Pinckney St., Printing Foreman, Mass. General Hospital, Fruit St., Boston.

Ward 5, continued.

Braithwaite, Theodore R., 285 Newbury St., Artist, Christian Science Publication Society, 1 Norway St., Boston.
Brann, Roy H., 260 Beacon St., Messenger, Brown Bros., Harriman & Co., 10 Post Office Sq., Boston.
Bremer, Bjarne, 42 Mt. Vernon St., Restaurant Owner, The Smorgsbord Restaurant, 39 Tremont St., Boston.
Bresnahan, Joseph E., 432 Marlborough St., Clerk, U. S. Post Office, South Postal Annex, Boston.
Brockway, Richard C., 35 Melrose St., Executive Director, Mass. Hospital Service, 133 Federal St., Boston.
Brown, Lula, 64 Chandler St., Operator, Beard & Co., 141 Milk St., Boston.
(Husband) Chief Clerk, N. Y. C. R. R., South Station, Boston.
Brown, Marjorie A., 10 Lindall Pl., Librarian, City of Boston, Copley Sq., Boston.
Bryant, Martha F., 11 Phillips St., Examiner, Commonwealth of Massachusetts, Rehabilitation Center, Boston.
Budina, Joseph C., 54 Appleton St., Air Traffic Control Specialist, Federal Aviation Agency, Nashua, New Hampshire.
Burke, Arthur J., 2 Goodwin Pl., Auditor, Employers Assurance Assoc., 140 Milk St., Boston.
Burnstine, Murray, 57 Commonwealth Av., Engineer, Mass. Inst. of Technology, 55 Massachusetts Av., Cambridge.

Cannon, Thomas J., 243 Beacon St., Realtor, Self Employed, 6 Beacon St., Boston.
Capritta, Anthony, 16 Exeter St., Manager, Commercial Filters Corp., 2 Main St., Melrose.
Carr, Olive M., 82 Berkeley St., Cashier, Folsom's Market, 1803 Washington St., Boston.
Carter, Helen C., 32 Myrtle St., Clerk, Commonwealth of Massachusetts, 80 Mason St., Boston.
Cash, Elizabeth F., 135 Myrtle St., Secretary, Charles A. Powers, Inc., 125 High St., Boston.
Cassidy, Mark E., 123 Marlborough St., Office Manager, Pittsburg Testing Lab., 101 Tremont St., Boston.
Chamow, Freda M., 11 Walnut St., Clerk-Typist, N. E. Merchants Nat. Bank, 135 Devonshire St., Boston.
Chicoine, Robert J., 42 Grove St., Tariff Compiler, N. E. Motor Rate Bureau, 125 Lincoln St., Boston.
Clune, Robert, 122 Marlborough St., Decorator, Wm. Filene's Sons Co., Washington St., Boston.
Colbert, Anne L., 7 Acorn St., Representative, Filene's, Washington St., Boston.
Cole, Henry S., 31 Queensberry St., Chef, Sharaf's Cafeteria, 187 Massachusetts Av., Boston.
Colgrove, Richard L., 98 West Cedar St., Salesman, Krey's, Inc., 60 Boylston St., Boston.

Ward 5, continued.

Collier, Marvin A., 276 Marlborough St., Manufacturer, Wm. Collier & Son, Inc., 20 Boylston St., Boston.
Collins, Catherine, 16 Gray St., Clerk, New England Tel. & Tel. Co., 6 Bowdoin Sq., Boston.
Conides, Andrew, 277 Dartmouth St., Singer, Bronze Door, 658 Beacon St., Boston.
Conners, Melvin J., 111 Jersey St., Manager, Canteen Div. of Acca, 71 First Av., Waltham.
Conroy, John D., 192 Marlborough St., Salesman, Arthur Dennis, Ltd., 420 Boylston St., Boston.
Cook, Catherine M., 2 Byron St., Supervisor, N. E. Tel. & Tel. Co., 781 Boylston St., Boston.
Corkum, Robert N., 76 Commonwealth Av., Bank Officer, First Federal Savings & Loan Assoc., 50 Franklin St., Boston.
Costello, Martin J., 26 Lawrence St., Bartender, Dover Tavern, 492 Tremont St., Boston.
Coviello, Benjamin, 82 Jersey St., Chauffeur, Trailways of N. E., 10 Park Sq., Boston.
Cowan, Murray L., 456 Beacon St., Jewelry Designer, Speidel, Inc., 70 Ship St., Providence, R. I.
Coyle, James, 90 Warrenton St., Watchman, Wm. Filene's Sons Co., 428 Washington St., Boston.
Crowe, John Stanley, 82 Charles St., Clerk, State Street Bank & Trust Co., 111 Franklin St., Boston.
Crozier, George, 141 Arlington St., Roofer, Roofers' Local No. 33, 14 Lambert Av., Roxbury.
Cullington, Mildreth E., 55 Park Drive, Supervisor, N. E. Life Ins. Co., 501 Boylston St., Boston.
Cushman, John A. S., 82 Myrtle St., Editor, Little, Brown & Co., Inc., 34 Beacon St., Boston.
Czajkowski, Mary E., 9 Cortes St., Clerk, Internal Revenue Service, 55 Tremont St., Boston.
Czernetzky, Georg, 67 Compton St., Machinist, International Shoe Machine Corp., Western Av., Brighton.

DaCosta, Alberto Vaz, 8 Middlesex St., Janitor, Paine Furniture Co., 81 Arlington St., Boston.
Dale, Virginia, 83 Revere St., Secretary, John F. Baker Co., 108 Summer St., Boston.
Daly, Irene, 30 Gloucester St., Supervisor, American Mutual Liability Ins. Co., 125 Lincoln St., Boston.
d'Arbeloff, Alexander, 59 Chestnut St., Executive, Teradyne, Inc., 87 Summer St., Boston.
Davis, Marguerite C., 17 Joy St., Office Manager, Liberal Religious Youth, 25 Beacon St., Boston.
Dayton, Eleanor, 35 Revere St., Public Relations, Sylvania Elect. Systems, 40 Sylvan Rd., Waltham.

Ward 5, continued.

DeBiasio, Joseph Henry, 18 Appleton St., Stenographer, American Biltrite Rubber Co., 22 Willow St., Chelsea.
Degener, Edward M., 46 Pinckney St., Real Estate, Self Employed, 219 Newbury St., Boston.
DeMetre, George S., 186 Bay State Rd., Accountant, Charles F. Rittenhouse & Co., 80 Federal St., Boston.
Dempsey, William B., Jr., 130 Chestnut St., Classification Committee, New England Motor Rate Bureau, Inc., 125 Lincoln St., Boston.
deRoode, Nancy F., 145 Pinckney St., Secretary, John Buss Williams, 30 Lowell Rd., Wellesley Hills.
Devin, Mary, 290 Marlborough St., Clerk, Tat Saunders, Inc., Ritz-Carlton Hotel, Boston.
DiMatteo, Gerardo, 31 Melrose St., Waiter, Joseph's Restaurant Inc., 279 Dartmouth St., Boston.
Donohue, Mary L., 64 Queensberry St., Matron, N. E. Tel. & Tel. Co., 185 Franklin St., Boston.
Doucette, Robert R., 44 Appleton St., Asst. Advertising Manager, U. S. Tobacco Co., 630 5th Av., New York.
Doust, Barbara C., 65A Charles St., Clerk, Aetna Casualty & Surety Co., 10 Post Office Sq., Boston.
Douthwright, Thomas E., 31 Park Drive, Superintendent, Niles & Co., 79 Milk St., Boston.
Drew, Barbara L., 3 Arlington St., Analyst, John Hancock Ins. Co., 200 Berkeley St., Boston.
Drew, Chester L., Jr., 1171 Boylston St., Camera Repairman, Polaroid Corp., 730 Main St., Cambridge.
Dubey, Leo J., 34 Myrtle St., Elevator Operator, Boston Insurance Exchange Bldg., 40 Broad St., Boston.
Dunham, Charles S., 42 Anderson St., Advertising Solicitor, Julius Mathews Special, 38 Newbury St., Boston.
Dunn, Richard T., 1163 Boylston St., Office Manager, Mueller Brass Co., 238 Main St., Cambridge.
Dwyer, Dorothy, 43 Melrose St., Clerk, Liberty Mutual Ins. Co., 175 Berkeley St., Boston.

Earley, William J., 180 Commonwealth Av., Manager, Unity Feeds Inc., 177 Milk St., Boston.
Eastman, Mary, 24 Church St., Hairdresser, Self-Employed, 246 Stuart St., Boston.
Eaton, Clayton A., Jr., 107 Jersey St., Computer Operator—Programmer, State of Mass., Registry of Motor Vehicles, 100 Nashua St., Boston.
Ehrlich, Phyllis, 300 Berkeley St., Copywriter, Machine Composition Co., 470 Atlantic Av., Boston.
Eldredge, Joseph L., 1 Acorn St., Architect, Self-Employed, 209 Newbury St., Boston.
Emery, Charles E., 1111 Boylston St., Building Superintendent, Philip G. Bronstein, 64 Charlesgate East, Boston.
Enos, Myrtle, 68 Appleton St., Clerk, Gilchrist's Co., 417 Washington St., Boston.

Ward 5, continued.

Ephraim, Carl N., 46 Anderson St., Photographer-Technician, Edgerton Germeshausen & Grier, Inc., 95 Brookline Av., Boston.
Eremita, John J., 68 Middlesex St., Shipper, Hertz Corp., Logan Airport, East Boston.
Ervin, Jackson A., 85 Newbury St., Location Storekeeper, Northeast Airlines, Inc., Logan Airport, Boston.
Evans, John A., 145 Pinckney St., Engineer, The Mitre Corp., Bedford.

Faulkner, Kathryn I., 1109 Boylston St., Secretary, Lovering Wolcott Office, 35 Congress St., Boston.
Fay, Charlotte M., 22 River St., Bookkeeper, Colonial Management Associates, 75 Federal St., Boston.
Files, Dorothy E., 131 Park Drive, Secretary, State Street Bank & Trust Co., 53 State St., Boston.
Finnegan, Walter E., 63 Mt. Vernon St., Broker, Arthritis & Rheumatism Foundation, 89 Franklin St., Boston.
Fitzgerald, Warren Craig, 63 Myrtle St., Display Decorator, Sears Roebuck, Inc., 1815 Massachusetts Av., Cambridge.
Flanigan, Charles H., 13 Fayette St., Display Make-up Man, Boston Herald Traveler Corp., 200 Harrison Av., Boston.
Florino, Sabino, 274 Cambridge St., Maintenanceman, Science Park, Boston.
Floyd, Ralph S., 64 Pinckney St., Bank Employee, N. E. Merchant National Bank, 24 Milk St., Boston.
Fossella, Sally G., 121 Park Drive, Waitress, Purcell's Restaurant, 27 School St., Boston.
(Husband) Barber, Self-Employed, 100 Boylston St., Boston.
Fraser, Jack W., 132 Commonwealth Av., Executive, New England Motor Rate Bureau, 125 Lincoln St., Boston.
French, David S., 8 Acorn St., Insurance Manager, Boylston Insurance Agency, Inc., 80 Broad St., Boston.
Frenche, Monalisa, 92 Beacon St., Financial Advisor, Self-Employed, 92 Beacon St., Boston.
Friedman, H. Henry, 34 Appleton St., Research Technologist, American Science & Engineering, Inc., 11 Carleton St., Cambridge.
Friedman, S. Shepard, 64 Queensberry St., Receiver, Morton's, 98 Causeway St., Boston.
Fudala, Mary D., 127 Beacon St., Assembler, Continental Can Co., 70 Fawcett St., Cambridge.
Fuschuck, George, 3 Phillips St., Baker, Harvard College, Cambridge.

Gabriel, Nicholas H., 137 Beacon St., Engineer, Avco Corporation, Lawrence.
Gagnier, Laurence D., 102 Revere St., Manager, Wm. Filene's Sons Co., Washington St., Boston.
Gagnon, Annette G., 330 Beacon St., Clerk, U. S. Geological Survey, 211 Congress St., Boston.

Ward 5, continued.

Gale, John J., 63 Pinckney St., Auditor, U. S. Army Engineers, 424 Trapelo Rd., Waltham.
Galt, Cordelia, 97 Mt. Vernon St., Clerk, Little Brown & Co., 34 Beacon St., Boston.
Gardner, Jeannette D., 541 Commonwealth Av., Advertising Copywriter, Jordan Marsh Co., Washington St., Boston.
Gaskill, Clifton A., 79 Mt. Vernon St., Editor, Little Brown & Co., 34 Beacon St., Boston.
Gavigan, Franklin W., 11 Queensberry St., Salesman, Osborn Kemper Thomas, Wellesley.
Gavin, Vera, 105 Charles St., Clerk, City of Boston, Suffolk Superior Court, Boston.
Germain, John, 129 Mt. Vernon St., Mechanic, M.I.T., Massachusetts Av., Cambridge.
Getchell, Bruce A., 26 Melrose St., Administrative Assistant, Keystone Custodian Funds, 50 Congress St., Boston.
Giallonardo, Adeline M., 51 Park Drive, Office Worker, Manpower, Inc., 37 Temple Place, Boston.
Gillis, Robert J., 1 Marlborough St., Houseboy, Newton-Wellesley Hospital, 2014 Washington St., Newton.
Ginchereau, Leon P., 119 Berkeley St., Sexton, Our Lady Victories Shrine, 27 Isabella St., Boston.
Giusti, Charles D., 11 Isabella St., Bartender, Joseph's, Inc., 277 Dartmouth St., Boston.
Goldberg, Albert D., 38 Pinckney St., Grocer, Beacon Capitol Market, Inc., 32 Myrtle St., Boston.
Goldring, Frank I., 77 Phillips St., Creditman, CIT Corp., 250 Stuart St., Boston.
Gordon, Patricia M., 73 Pinckney St., Editor, Houghton Mifflin Co., 2 Park St., Boston.
Grant, Marilyn M., 16 Anderson St., Clerk-Typist, City of Boston, 24 Province St., Boston.
Green, Francis M., 65 Emerald St., Machine Operator, Walworth Mfg. Co., 1515 Washington St., Braintree.
Green, Frank L., 7 Grove St., Custodian, Boston Public Library, Boston.
Green, Monte F., 145 Pinckney St., Contractor, Self Employed, 120 Potter St., Cambridge.
Green, Thomas, G., 28 Grove St., Architect, The Architects Collaborative, 63 Brattle St., Cambridge.
Gregozek, Henry, 111 Park Drive, Engineer, Sylvania Electric, Needham.
Grimshaw, Donald, 427 Beacon St., Office Manager, Nicholson & Co., 161 First St., Cambridge.

Haddad, Rose J., 252 Commonwealth Av., Secretary, Post Office Dept., Federal Bldg., Boston.
Hair, William, 16 Isabella St., Carpenter, Turner Construction Co., New York.
Hall, Gloria, 85 Chandler St., Clerk, Boston City Hospital, 818 Harrison Av., Boston.

Ward 5, continued.

Hall, Sydney Richard, 210 Beacon St., Food Broker, Self Employed, 210 Beacon St., Boston.
Halpern, Herman, 145 Pinckney St., Aeronautical Engineer, AVCO Corporation, 201 Lowell St., Wilmington.
Halvorson, Henry M. 5 West Cedar St., Publisher, Ginn & Co., Statler Office Bldg., Boston.
Hamlin, Edith F., 40 Queensberry St., Secretary, United Shoe Mach. Corp., 140 Federal St., Boston.
Haney, Harry, 11 Berkeley St., Maintenanceman, Federal Reserve Bank, Pearl St., Boston.
Hanlon, John P. 295 Beacon St., Engineer, General Elec. Co., 1000 Western Av., Lynn.
Hanscom, Lillian J., 9 Winchester St., Librarian, Mass. Ins. of Tech., 77 Mass Av., Cambridge.
Harriman, Leon E., 37 Pinckney St., Banking, First National Bank, 67 Milk St., Boston.
Harrington, Ambrose B., 5 Marlborough St., Executive, Bonwit Teller, Inc., Berkeley St., Boston.
Harrison, Acile, 125 Beacon St., Director, Boston School of Occupational Therapy, Tufts Medical Center, Harrison Ave., Boston.
Harrison, Cloyd W., 85 Chandler St., Warehouseman, Boston Navy Yard, Charlestown.
Hauck, James S., 44 Chestnut St., Advertising Salesman, Reach, McClinton & Humphrey, Inc., Statler Bldg., Boston.
Hawkridge, John F., 1A Chestnut St., Stock Broker, Eastman Dillon, Union Securities & Co., 22 Batterymarch St., Boston.
Heaney, Henry C., 92A Pinckney St., Architect, Self Employed, 45 Newbury St., Boston.
Heffernon, Jeanne A., 5 West Hill Pl., Operator, Arthur D. Little, Inc., 20 Avon Pk, Cambridge.
Hendricks, Betty L., 1179 Boylston St., Secretary, Mass. Inst. of Tech., Massachusetts Av., Cambridge.
Hennigan, Louise L., 19 Marlborough St., Clerk, N. E. Merchants National Bank, 30 State St., Boston.
Herrin, Leland C., 18 Albion St., Electrician, Boston Naval Shipyard, Charlestown.
Higgins, Dorothy L., 86 Charles St., Public Relations, Garland Junior College, 409 Comm. Av., Boston.
Holland, Thomas E., 23 Irving St., Warehouseman, Rapids Furniture Co., Inc., 90 Canal St., Boston.
Hollingsworth, Caroline, 7 West Cedar St., Registrar, New England Antiquities, Cambridge.
Holmes, John A., 146 Marlborough St., Musician, Boston Symphony Orchestra, Symphony Hall, Boston.
Holt, Theodore, 88 Beacon St., Projectionist, Astor Theatre, Tremont St., Boston.
Hom, Chester, 489A Tremont St., Waiter, China Moon, 170 Main St., Stoneham.

Ward 5, continued.

Hooley, Michael P., 67 Phillips St., Administrative Assistant, Mass. General Hospital, Fruit St., Boston.
Hopkins, Alice W., 20 Shawmut St., Secretary, Ginn & Co., 20 Providence St., Boston.
Horne, Elsie N., 233 Beacon St., Secretary, Cabot Corp., 125 High St., Boston.
Huffman, Richard W., 226 Commonwealth Av., Accountant, Lybrand, Ross Bros. and Montgomery, 80 Federal St., Boston.
Hughes, Octavia H., 142 Beacon St., Secretary, Combined Jewish Philanthropies, 72 Franklin St., Boston.
Hume, Marion D., 107 Jersey St., Cashier, Boston Naval Shipyard, Charlestown.
Hunt, Nathaniel S., 100 Charles St., Accountant, Peat, Marwick, Mitchell Co., 80 Federal St., Boston.
Hussey, Lavinia L., 42 Peterborough St., Secretary, Little, Brown & Co., 34 Beacon St., Boston.
Husting, Eugene E., 39 Pinckney St., Banker, First National Bank. 67 Milk St., Boston.
Hynes, Frank J., 56 Commonwealth Ave., Retired Insuranceman, Aetna Casualty & Surety Co., 10 Post Office Square, Boston.

Ives, Sidney, 89A Mt. Vernon St., Bookseller, George J. Goodspeed, 18 Beacon St., Boston.

Jackson, Alida B. G., 222 Marlborough St., Secretary, Harvard School of Dental Medicine, 188 Longwood Av., Roxbury.
Jackson, Jack, 25 Peterborough St., Library Clerk, Boston Athenaeum Library, 10½ Beacon St., Boston.
Jenkins, Frederick W., 384 Marlborough St., Clerk, Mass. Institute of Technology, 3 Ames St., Cambridge.
Jensen, Eleanor, 319 Beacon St., Secretary, Prudential Insurance Co., 142 Berkeley St., Boston.
Jerome, William B., 111 Pinckney St., Insurance Underwriter, Royal Globe Insurance Group, 40 Broad St., Boston.
Johnson, Avery R., 78 Revere St., Electrical Engineer, Bio-Dynamics, Inc., 1 Main St., Cambridge.
Johnson, Raymond F., 1167 Boylston St., Mech. Engineer, Pickard & Burns Electronics, 103 Fourth Av., Waltham.
Jones, Elizabeth B., 125 Park Drive, Secretary, Arthur D. Little, Inc., 25 Acorn Pk., Cambridge.
Jones, Paul R., 53 Irving St., Manager (Book Store), Suffolk University, 20 Derne St., Boston.
Jones, Richard Horace, 122 Beacon St., Banker, State Street Bank & Trust Co., 53 State St., Boston.
Jones, Telford R., 94 Beacon St., Salesman, Paine Furniture Co., 81 Arlington St., Boston.
Judd, Philip D., 108 Mt. Vernon St., Legal Assistant, Charles Fairhurst, Superior Court, Pemberton Sq., Boston.

Ward 5, continued.

Judge, Leo G., 523 Beacon St., Chemical Engineer, Badger Co., Inc., 363 Third St., Cambridge.

Katz, Lillian B., 16 Queensberry St., Secretary, Cabot, Cabot & Forbes, 60 State St., Boston.
Kautzmann, Eunice I., 86 Charles St., Registered Nurse, Massachusetts General Hospital, Fruit St., Boston.
Keating, Katherine R. 112 Revere St., Secretary, Owens-Illinois Glass Co., 20 Providence St., Boston.
Kelly, Thomas, 67 Chandler St., Saladman, El Bola Restaurant, 1032 Beacon St., Boston.
Kemp, Margaret M., 54 Beacon St., Stenographer, First Church of Christ Scientist, 107 Falmouth St., Boston.
Kennedy, Agnes R., 6 Marlborough St., Clerk, N. E. Merchants National Bank, 24 Milk St., Boston.
Kennedy, John E., 9 Hereford St., Advertising & Public Relations, J. E. Kennedy, 9 Hereford St., Boston.
Kent, David H., 1191 Boylston St., Mail Clerk, Christian Science Publishing Society, 1 Norway St., Boston.
Keyes, Anna J., 66 Beacon St., Secretary, J. J. Cummings Co., 120 Boylston St., Boston.
Kilcoyne, Mary, 41 Gray St., Nut Sorter, W. F. Schrafft, Sullivan Sq., Charlestown.
Klauer, Andreas Paul, 155 Beacon St., Salesman, Draper, Sears & Co., 50 Congress St., Boston.
Klemarczyk, Janet C., 173 Beacon St., Supervisor, Sentry Insurance, 31 St. James Av., Boston.
Knight, Richard C., 34½ Beacon St., Agent, Richard C. Knight Ins. Agency, Inc., 38 Newbury St., Boston.
Koller, Walter S., 112 Revere St., Executive, Itek Electric Products Co., 75 Cambridge Pky, Cambridge.
Krafsur, Marcia, 145 Pinckney St., Public Relations, Self Employed, 333 Washington St., Boston.
Kuchar, Olga, 15 Melrose St., Buyer, Edgerton, Germeshausen & Grier, Inc., 160 Brookline Av., Boston.

Labonte, Valdore W., 19 Phillips St., Instructor-Hairdresser, Dean School of Beauty, 429 Massachusetts Av., Boston.
LaChance, LeRoy E., 34 Isabella St., Asst. Restaurant Manager, Walton's Lunch Co., 437 Boylston St., Boston.
Lane, Testa J., 135 Beacon St. Secretary, Liberty Mutual, 175 Berkeley St., Boston.
Lane, Thomas F., Jr., 25 Brimmer St., Designer, M. A. Dyer Co., 7 Water St., Boston.
Langer, Robert M., 78 Phillips St., Chemical Engineer, Badger Co., Inc., 363 Third St., Cambridge.
Lanza, Leonard A., 6 West Hill Pl., Clerk, Phillips Drug Co., 153 Charles St., Boston.

Ward 5, continued.

Lapointe, George H., 82 Berkeley St., Gas Station Attendant, R. M. Maines, Sunoco, 801 Boylston St., Boston.
Laudano, Aurelio R., 214 Commonwealth Av., Electronic Technician, Itek Corp., 10 Maguire Rd., Lexington.
LaVenture, John H., 10 Myrtle St., Machinist, B. & M. R.R., Charlestown.
Law, A. Norman, Jr., 121 Commonwealth Av., Art Director, Arthur D. Little, Inc., 20 Acorn Pk., Cambridge.
Leahy, Helene, 82 West Cedar St., Buyer, Jordan Marsh Co., Washington St., Boston.
Leaphart, Glen D., 23 Garden St., Produce Dept. Head, A. & P. Tea Co., 252 W. Newton St., Boston.
LeBlanc, Leonard A., 25 Queensberry St., Instructor, Bowl-Mor Co., Newtowne Rd., Littleton.
Legendre, Jules B., 15 Revere St., Compositor, Boston Globe, 135 Morrissey Blvd., Dorchester.
Lekarcyk, Wanda A., 72 Commonwealth Av., Clerk, N. E. Mutual Life Ins. Co., 501 Boylston St., Boston.
Lent, S. Blair, Jr., 6 Pinckney St., Artist, Self Employed, 6 Pinckney St., Boston.
Lewis, Lawrence, 80 Mt. Vernon St., Salesman, Stone & Stone, 131 Clarendon St., Boston.
Ley, William B., Jr., 35 Queensberry St., Bank Teller, Eliot Savings Bank, 165 Dudley St., Roxbury.
Leyden, Joseph P., 24 Phillips St., Houseman, Mass. General Hospital, Fruit St., Boston.
Lindsey, Dorothy, 102 Beacon St., Asst. Advertising Manager, The Atlantic Monthly, 8 Arlington St., Boston.
Linehan, Gloria M., 88 Berkeley St., Fish Packer, A. & P. Tea Co., 151 Northern Av., Boston.
Linton, Melvin J., Jr., 40 Pinckney St., Interior Designer, Paine Furniture Co., 81 Arlington St., Boston.
Livermore, Michael, 185 Beacon St., Stockman, Raymond's Dept. Store, 365 Washington St., Boston.
Lloyd, Margaret A., 29 Revere St., Elevator Operator, T. D. Whitney, Inc., 21 West St., Boston.
Lord, Edwin, 18 Mt. Vernon St., Executive, Lord, Clark & Co., Inc., 12 Harcourt St., Boston.
Lord, Frederick W., 2nd, 20 Gloucester St., Real Estate, Hunneman & Co., Inc., 19 Congress St., Boston.

McCabe, Bernard, 282 Beacon St., Building Superintendent, R. M. Bradley, 250 Boylston St., Boston.
McCarn, Veronica, 20 Isabella St., Switchboard Operator, Statler-Hilton Hotel, Arlington St., Boston.
McCarrick, Fred C., 19 Marlborough St., Desk Clerk, Somerset Club, 42 Beacon St., Boston.
McCarthy, Christopher D., 48 Chandler St., Cook, Hotel Kenmore, Inc., 490 Commonwealth Av., Boston.

Ward 5, continued.

McClain, Robert H., Jr., 95 Mt. Vernon St., Deputy Commissioner, Commonwealth of Massachusetts, State House, Boston.
McCreery, John, 161 Newbury St., Insurance Salesman, Liberty Mutual Ins. Co., 175 Berkeley St., Boston.
McDonough, Eugene F., 5 Chestnut St., Salesman, Treeland, Inc., 889 Memorial Drive, Cambridge.
McFadden, Virginia H., 136 Beacon St., Assistant Office Supervisor, Prudential Insurance Co., 140 Federal St., Boston.
McFarland, Philip J., 98 Chestnut St., Editor, Houghton Mifflin Co., 2 Park St., Boston.
McGerigle, Paul, 22 Embankment Rd., Librarian, Commonwealth of Massachusetts, Room 312, State House, Boston.
McGrath, Albert G., 39 Chestnut St., Clerk, U. S. Government, Federal Bldg., Boston.
McGrath, Patrick J., 96 Chandler St., Clerk, Legal Sea Food, Inman Sq., Cambridge.
McGrath, Robert J., 50 Charlesgate East, Insurance Salesman, O'Brien-Russell Co., 141 Milk St., Boston.
McGuckin, Ann, 89 Pinckney St., Clerk, Nutter, McClennen & Fish, 75 Federal St., Boston.
McGurl, Daniel M., Jr., 255 Beacon St., Salesman, I.B.M. Corp., 520 Boylston St., Boston.
Mackenzie, Daniel J., 328 Commonwealth Av., Janitor, Dr. Fred Farnum, 328 Commonwealth Av., Boston.
MacKinnon, Harold W., 1209 Boylston St., Postal Clerk, U. S. Post Office, Dorchester Av., Boston.
McLarkey, Sadie, 49 Pinckney St., Cleaner, Hummingman Real Estate Co., 19 Congress St., Boston.
McLellan, Donald F., 20 Mt. Vernon St., Auditor, U. S. Army Audit Agency, 424 Trapelo Rd., Waltham.
MacMillan, Vincent James, 267 Newbury St., Maintenanceman, W. A. Rodday, 133 Harrison Av., Boston.
McNabb, William H., 3 Champney Pl., Salesman, Self-Employed — Factory Representative, 3 Champney Pl., Boston.
McNamara, Marilyn, 15 Garden St., Factory Worker, B. F. Goodrich Co., Watertown.
McVeigh, Newton, 172 Beacon St., Clerk, Boston Chamber of Commerce, 125 High St., Boston.
Madden, Miriam, 77 Park Drive, Supervisor Veterans Services, 38 Chauncy St., Boston.
Madden, Robert C., 122 Beacon St., Forester, Self-Employed, 24 School St., Boston.
Magill, Kathryn, 589 Beacon St., Secretary, Hale & Dorr, 60 State St., Boston.
Magnant, Leo E., 159 Broadway, Textile Worker, Morgan Memorial, Shawmut Av., Boston.
Mahoney, Eileen F., 6 Marlborough St., Typist, State Income Tax, 80 Mason St., Boston.

Ward 5, continued.

Mahoney, John D., 125 Myrtle St., Stock Trader, Carr & Thompson, 31 Milk St., Boston.
Mallard, Lucy Joan, 75 Marlborough St., Medical Transcriber, Beth Israel Hospital, Brookline Av., Boston.
Manning, John A., 292 Beacon St., Cabinet Maker, Self-Employed, 55 Fargo St., South Boston.
Manski, Albert B., 105 Pinckney St., Clerk, Dept. of Health, Education & Welfare, 120 Boylston St., Boston.
Marchand, Robert E., 13 Grove St., Display Director, Gilchrist Co., 417 Washington St., Boston.
Martell, Ruby, 126 Marlborough St., Clerk-Typist, Inspector of Naval Material, 495 Summer St., Boston.
Martin, Doris S., 255 Beacon St., Cashier, N. E. Electric System, 441 Stuart St., Boston.
Martin, Joan V., 62 West Cedar St., Clerk, City of Boston, City Hall, Boston.
Marz, Walter C., 54 Melrose St., Assistant Credit Manager, Abbotts Employment Spec., 150 Tremont St., Boston.
Matthews, Hugh, 36 Pinckney St., Linguistics, Mass. Institute of Technology, Cambridge.
Mattila, William John, 137 Park Drive, Welder, Tubular Rivet & Stud Co., Linden St., Wollaston.
May, Richard A., 69 Mt. Vernon St., Record Buyer, Radio Shack Corp., 730 Commonwealth Av., Boston.
Melcher, Minnie, 295 Commonwealth Av., Bookkeeper, Hub Thread Co., 536 Harrison Av., Boston.
Mercier, Jeanette C., 196 Beacon St., Private Secretary, First Church of Christ Scientist, 107 Falmouth St., Boston.
Mercier, Raymond W., 27 Park Drive, X-Ray Technician, M.I.T., 77 Massachusetts Av., Cambridge.
Merrill, Ezra, 221 Beacon St., Treasurer, H. P. Hood & Sons, 500 Rutherford Av., Charlestown.
Metivier, Henri A., 1175 Boylston St., Draftsman, Charles T. Main, Inc., 80 Federal St., Boston.
Miller, Frederick D., 322 Beacon St., Engineer, I.B.M., 1730 Cambridge St., Cambridge.
Minsker, Phillip, 1191 Boylston St., Accountant, U. S. Navy Audit Office, 495 Summer St., Boston.
Mitchell, Joyce E., 1 Goodwin Place, Editor, H. P. Hood & Sons, 500 Rutherford Av., Charlestown.
Moore, Olga Marie, 2 Anderson Place, Cystologist, U. S. Navy, Chelsea Naval Hospital, Chelsea.
Moore, Robert E., 81 West Cedar St., Store Decorator, R. H. Stearns Co., 140 Tremont St., Boston.
Moran, Eleanor C., 322 Commonwealth Av., Clerk, U.S.P.O., U. S. Government, Post Office, Boston.
Morgan, Carlyle W., 370 Commonwealth Av., Editorial Writer, Christian Science Monitor, 1 Norway St., Boston.

Ward 5, continued.

Morgan, Leon Edwards, Jr., 23 Irving St., Restaurant Worker, Warmuth's Restaurant, 280 Devonshire St., Boston.
Morrison, Donald D., 202 Commonwealth Av., Insurance Clerk, N. E. Mutual Life Ins. Co., 501 Boylston St., Boston.
Morse, Alison, 41 Melrose St., Drafting, Assoc. Factory Mutual Ins. Co., Providence Turnpike, Norwood.
Muller, Anton J., 2 Goodwin Place, Engineer, General Electric Co., 1000 Western Av., Lynn.
Mulligan, Gertrude E., 64 Queensberry St., Clerk, Fairfield and Ellis, 60 Congress St., Boston.
Mullins, Samuel B., 37 Garden St., Clerk, Public Works, City of Boston, City Hall Annex, Boston.
Munroe, Jewel B., 18 Pinckney St., Clerk, First National Bank, 67 Milk St., Boston.
Murdock, Ada G., 98 Myrtle St., Clerical, Gilchrist's Dept. Store, Washington St., Boston.
Murphy, Edith B., 10 Joy St., Clerk-Typist, Commonwealth of Mass., State House, Boston.
Murphy, James E., 1171 Boylston St., Accountant, Boston Naval Shipyard, Charlestown.
Murphy, Robert W., 239 Beacon St., Sales Clerk, Jordan Marsh Co., 450 Washington St., Boston.
Murray, Paul J., 357 Marlborough St., Accounting Clerk, Christian Science Publishing Society, 1 Norway St., Boston.

Nangle, John F., 159 Beacon St., Cashier, M.T.A., 500 Arborway, Jamaica Plain.
Nenadkevich, Nicholas, 85 Park Drive, Chemist, American Sugar Co., Charlestown.
Nesbit, Theodore A., 145 Charles St., Banker, First National Bank, 67 Milk St., Boston.
Newland, Earl F., 51 Queensberry St., Clerk, Dental Prosthetics, Inc., 108 Massachusetts Av., Boston.
Nicholls, Charles R., 8 Phillips St., Accountant, Hodge Boiler Works, East Boston.
Nicholson, Robert A., 173 Commonwealth Av., Bank Clerk, Boston Safe Deposit & Trust Co., 100 Franklin St., Boston.
Nugent, Walter E., 20 Queensberry St., Bus Operator, Eastern Mass. St. Ry. Co., 954 Hancock St., Quincy.

O'Connor, Timothy, 17 Cazenove St., Car Cleaner, Boston & Albany R.R., Beacon Park, Allston.
Odendahl, Bernadette, 26 Cazenove St., Supervisor, Prudential Insurance Co., 142 Berkeley St., Boston.
O'Leary, Alberta, 55 Chandler St., Bookkeeper, O'Brion, Russell & Co., 141 Milk St., Boston.
Olson, Doris E., 66 West Cedar St., Secretary, Unitarian University Assoc., 25 Beacon St., Boston.

Ward 5, continued.

O'Neil, Jane, 128 Chestnut St., Reservations Agent, American Airlines, Inc., 470 Atlantic Av., Boston.
O'Neil, John J., 580 Commonwealth Av., M.T.A Operator, M.T.A., St. James Av., Boston.
Osborn, John B., 69 Chestnut St., Business Consultant, Self-Employed, 69 Chestnut St., Boston.
Osgood, Charles E., 37 Commonwealth Av., Technician, Harvard University, Cambridge.
Otis, John M., 305 Beacon St., Sales Representative, Otis Elevator Co., 130 Clarendon St., Boston.

Page, Mildred H., 56 Charlesgate East, Secretary, N. E. Tel. & Tel. Co., 254 Summer St., Boston.
Pallotta, Henry, 3 Byron St., Florist Designer, Pallotta Flowers, Inc., 69 Beacon St., Boston.
Palmer, Adelbert B., 333 Beacon St., Manufacturer, Adelbert B. Palmer, 75 Maple St., Danvers.
Pantazopoulos, George S., 6A Appleton St., Proprietor, My Dream Restaurant, 2 Francis St., Roxbury.
Pasqua, Emilio J., 30 Anderson St., Office Clerk, Otis Elevator Co., 130 Clarendon St., Boston.
Passanisi, Helen, 17 Irving St., Switchboard Operator, Motors Ins. Corp., 31 St. James Av., Boston.
Patten, Mildred M., 1191 Boylston St., Secretary, Triangle Publications, 483 Statler Building, Boston.
Paull, Alexandra E., 5 Marlborough St., Clerk, H. C. Wainwright & Co., 60 State St., Boston.
Peach, Bruce B., 44 Garden St., Distributor, Atlantic Typesetting Co., 232 Summer St., Boston.
Perkins, John J., 31 Marlborough St., Insurance Broker, Marsh & McLennan, Inc., 140 Federal St., Boston.
Perry, John J., 17 Cazenove St., Hairdresser, Frank Zona, 26 West St., Boston.
Phillipo, Benjamin, 61 Warren Av., Florist, Max Frakman, Warren Av., Boston.
Pickard, Robert A., 2A Lime St., Mail Clerk, First National Bank, 67 Milk St., Boston.
Pierce, James E., 478 Beacon St., Technical Illustrator, National Co., 111 Washington St., Melrose.
Poindexter, John W., 131 Marlborough St., Editor, Houghton, Mifflin Co., 2 Park St., Boston.
Poirier, Julia M., 1 Arlington St., Insurance Clerk, N. E. Mutual Life Ins. Co., 501 Boylston St., Boston.
Porter, Kenneth M., 294A Beacon St., Salesman, Fairchild Business Machine Co., 665 Boylston St., Boston.
Pratt, Harold G., Jr., 9 Gloucester St., Sales Promotion, S. S. Pierce Co., 133 Brookline Av., Boston.

Ward 5, continued.

Radler, Hyman, 287 Marlborough St., Fork Lift Operator, Builders Specialties Co., Readville R. R. Yards, Readville.
Rappel, Norman T., 58 Queensberry St., Buyer, Bigelow Kennard Co., 384 Boylston St., Boston.
Rawley, Julia L., 366 Commonwealth Av., Assistant Comptroller, Provident Institution for Savings, 36 Temple Pl., Boston.
Read, Bayard T., 12 Marlborough St., Broker, Crawford Housing Services, Inc., 375 Park Av., New York.
Reardon, Anna, 59 Berkeley St., Matron, Metropolitan District Commission, Soldiers Field, Brighton.
Ricker, Beatryce A., 76 Peterborough St., I.B.M. Operator, First National Bank, 67 Milk St., Boston.
Rihbany, Helen P., 370 Commonwealth Av., Buyer, Hollidge C. Crawford, Ltd., 141 Tremont St., Boston.
Rivard, Armand A., 39 Fayette St., Retail Clerk, Jordan Marsh Co., 450 Washington St., Boston.
Robbins, Gerald L., 70 Pinckney St., Sales Coordinator, U. B. S. Chemical Co., 491 Main St., Cambridge.
Robinson, Anne, 5 Goodwin Pl., Copywriter, Houghton Mifflin Co., 110 Tremont St., Boston.
Robinson, David H., 131 Marlborough St., Investment, State St., Research & Management Co., 140 Federal St., Boston.
Robinson, Reginald, 512 Beacon St., Social Researcher, Mass. Dept. of Public Health, State House, Boston.
Rockstrom, Donald C., 36 Garden St., Electrical Engineer, Boston Edison Co., 1165 Massachusetts Av., Dorchester.
Rodd, Margaret L., 94 Beacon St., Solicitor, Boston Globe, 35 Morrissey Blvd., Dorchester.
Rodman, Elaine H., 145 Pinckney St., Manager, William Filenes & Sons, 426 Washington St., Boston.
Rogers, John F., 278 Clarendon St., Banking, State St. Bank & Trust Co., 53 State St., Boston.
Rousseau, Raymond A., 16 Commonwealth Av., Research Chemist, Mass. Institute of Technology, 77 Massachusetts Av., Cambridge.
Rudom, Alexander, 141 Arlington St., Manager, Western Union Tel. Co., 218 Congress St., Boston.
Runnalls, Warren W., 279 Marlborough St., Clerk, National Shawmut Bank, 542 Commonwealth Av., Boston.
Rushton, Alfred, 78 Berkeley St., Wool Sorter, Lawrence R. Eaton, 11 Farnsworth St., Boston.
Russell, Patrick G., 205 Beacon St., Supervising Engineer, Alloyd Electronics Corp., 35 Cambridge Parkway, Cambridge.
Russell, Robert W., 2 Strong Pl., Credit Manager, Community Opticians, 76 Summer St., Boston.
Russell, William D., 92 West Cedar St., Bookkeeper, Kelley-Sutherland & Co., 100 Memorial Drive, Cambridge.
Russo, Joseph E. T., 52 West Cedar St., Engineer, Boston Gear Works, Hayward St., North Quincy.

Ward 5, continued.

Sanborn, Patricia, 55 Park Drive, Bookkeeper, Warren M. Pike Assoc., Inc., 274 Franklin St., Boston.
Saulnier, Leonard J., 61 Myrtle St., Architect, Maurice A. Reidy Engrs., 101 Tremont St., Boston.
Seitz, John J., 9 Kirkland St., Analyst, Raytheon Company, Lexington.
Sheftall, George T., 31 Commonwealth Av., Supervisor, National Life Ins. Co. of Vermont, 131 Clarendon St., Boston.
Sibley, Fred S., 65 Marlborough St., Executive, Hartford Life Ins., Co., 77 Franklin St., Boston.
Skidmore, Harry B., 1175 Boylston St., Insurance Underwriter, Liberty Mutual Insurance Co., 175 Berkeley St., Boston.
Smit, John W., 81 Phillips St., City Planning Consultant, Charles E. Doune, 950 Watertown St., West Newton.
Smith, Eugene E., 348 Commonwealth Av., Proofreader, D. C. Heath & Co., 285 Columbus Av., Boston.
Smith, William H., 271 Dartmouth St., Librarian, Northeastern University, 360 Huntington Av., Boston.
Soder, Edwin R., 55 Commonwealth Av., Wool Salesman, Francis Willey & Co., Boston.
Sperrazza, Joseph R., 85 Park Drive, Clerk, A. S. Burack (The Writer, Inc.), 8 Arlington St., Boston.
Stevens, Samuel A., 21 Fairfield St., Mail Supervisor, Liberty Mutual Ins. Co., 175 Berkeley St., Boston.
Strang, W. Stewart, 28 Grove St., Bank Teller, First Nat'l Bank of Boston, 1440 Dorchester Av., Dorchester.
Strathie, John Groves, 11 Walnut St., Salesman, George Grovert Antiques, 122 Charles St., Boston.
Straw, Janet, 92 Marlborough St., Secretary, Boston Children's Service, 143 Walnut St., Boston.
Suchocki, Peter J., 11½ Joy St., Elevator Operator, Hotel Madison, North Station, Boston.
Sulesky, Henry, 49 Middlesex St., Laborer, Cuneo Press Co., Cambridge.
Sullivan, John A., 177 Marlborough St., Research Technician, John Hancock Ins. Co., 200 Berkeley St., Boston.
Sullivan, Thomas F., 16 Gray St., Shipper, Thomas Groom & Co., 45 St. James Av., Boston.
Swain, Ellen J., 86 Mt. Vernon St., Secretary, R. H. Stearns Co., 140 Tremont St., Boston.
Swayze, Henry A., 63 Mt. Vernon St., Real Estate Broker, James Hobart, 93B Pinckney St., Boston.
Swift, Jean, 74 Phillips St., Secretary, Loomis, Sayles & Co., 140 Federal St., Boston.
Switzer, Nancy, 589 Beacon St., Supervisor, N. E. Tel. & Tel. Co., 185 Franklin St., Boston.

Talbot, John Joseph, 121 Beacon St., Janitor, Cushing Hospital, V. A., Framingham.
Tappe, Albert Anthony, 142 Chestnut St., Architect, Self Employed, 9 Park St., Boston.

Ward 5, continued.

Taylor, Nora E., 287 Commonwealth Av., Reporter, Christian Science Monitor, 1 Norway St., Boston.
Taylor, Richard S., 72 Peterborough St., Installer-Repairman, New Eng. Tel. & Tel., 1 City Hall Av., Chelsea.
Teague, Charles C., 82 Peterborough St., Realtor, Self Employed, 106 Queensberry St., Boston.
Tetreault, Joseph A., 69 Mt. Vernon St., Marine Underwriter, Boston Insurance Co., 87 Kilby St., Boston.
Tinkham, Roger R., 92 Beacon St., Sales Manager, American Bank Note Co., 150 Causeway St., Boston.
Treadway, Richard F., 22 West Cedar St., Hotel Man, Treadway Inns Corp., 30 East Forty Second St., New York, N. Y.
Trebach, Milton, 36 Anderson St., Advertising Artist, Stop & Shop, Inc., 393 D St., Boston.
Trespas, Peter P., Jr., 169 Marlborough St., Advertising Manager, B. B. Chemical Co., 784 Memorial Drive, Cambridge.
Tucker, Alvan H., 145 Pinckney St., Treasurer, Tucker Concrete Form Co., 197 Commercial St., Malden.
Tuden, Victor, 51 Anderson St., Mail Carrier, U. S. Government, Back Bay Annex, Boston.

Ullman, James R., 168 Marlborough St., Writer, Self Employed, 168 Marlborough St., Boston.
Upright, Josephine, 297 Newbury St., Secretary, Schaevitz Butrey Corp., 50 Hunt St., Newton.

Vesperi, Catherine C., 362 Commonwealth Av., Cashier, Hotel Somerset, Boston.
Von Zweck, Heimart, 130 Myrtle St., Engineer, High Voltage Engineering Corp., Burlington.

Walcott, Benjamin H., 73 Park Drive, Buyer, Harvard University, 399 Harvard St., Cambridge.
Walter, Edna M., 76 Revere St., Bookkeeper, Hutchins & French, 11 Beacon St., Boston.
Webb, Charlotte M., 73 Park Drive, Secretary, American Hardware Mutual Insurance Co., 581 Boylston St., Boston.
(Husband) U. S. Navy.
Webster, Priscilla D., 127 Myrtle St., Office Worker, Lynnfield Fabrics, Inc., 81 Essex St., Boston.
Weeks, Edward A., Jr., 59 Chestnut St., Editor, The Atlantic Monthly Co., 8 Arlington St., Boston.
West, Eleanora Fraser, 3 Phillips St., Secretary, Boston Baptist Bethel City Mission, 88 Tremont St., Boston.
Wheeler, Agnes, 65 Commonwealth Av., Therapist, Mass. Eye & Ear Infirmary, 243 Charles St., Boston.
Whelan, Gordon M., 1 Marlborough St., Machinist, Minneapolis-Honeywell, Brighton.

Ward 5, continued.

White, Herbert E., 1185 Boylston St., Assistant, Loyal Protective Life Ins. Co., 11 Deerfield St, Boston.

Whiting, Lewis A., 121 Park Drive, Pharmacist, Copley Drug, 316 Bowdoin St., Boston.

Whitten, Robert P., 343 Beacon St., Aeronautical Engineer, Allied Research Assoc. Inc., Virginia Rd., Concord.

Wilcox, Alfred T., 64 Queensberry St., Iron Worker, Trio Industries, Bridgeport, Conn.

Williams, Edward J., 27 Park Drive, Civil Engineer, Mass. Dept. of Public Works, 100 Nashua St., Boston.

Willis, William J., 191 Commonwealth Av., Mail Handler, U. S. Government, Back Bay P. O., Boston.

Wishart, D. Franklin, 1191 Boylston St., Purchasing, Liberty Mutual Ins. Co., 175 Berkeley St., Boston.

Wood, Charlotte F., 19 Willow St., Clerk, United Business Service, 210 Newbury St., Boston.

Wood, John P., 339 Beacon St., Salesman, Dan Dee, Inc., 958 Worcester St., Wellesley.

Woods, Eleanor, 1191 Boylston St., Clerk, William Filene's Sons, 426 Washington St., Boston.

Woods, Joan, 12 Isabella St., Hairdresser, Guys Beauty Shop, Harvard St., Brookline

Wright, George G., 7 Saint Charles St., Travel Agent, Colpitts Tourist Co., 262 Washington St., Boston.

Wright, Martin, 14 Melrose St., Accountant, Great A. & P. Tea Co., 346 D St.., South Boston.

Wright, Sophia S., 131 Mt. Vernon St., Interior Designer, Self Employed, 73 Newbury St., Boston.

Wrin, Philip D., 83 Phillips St., Underwriter, Lumbermens Mutual Casualty Co., 53 State St., Boston.

Wyman, Susan, 25 Fayette St., Receptionist, Boston Music Co., 116 Boylston St., Boston.

Yaple, Richard E., 43 Grove St., Accountant, Mass. Inst. of Tech., 77 Massachusetts Av., Cambridge.

Yonis, Robert A., 42 Mt. Vernon St., Sales Manager, Jordan Marsh Co., 450 Washington St., Boston.

Young, Bruce R., 78 Phillips St., C. P. A., Peat, Marwick, Mitchell & Co., 200 Berkeley St., Boston.

Young, James A. 27 Gray St., General Worker, American Mutual Ins. Co., South Station, Boston.

Zipf, Robert, 6 Brimmer St., Data Processer, Municale Corp., 6 Brimmer St., Boston.

Zogla, Genevieve R., 76 Pinckney St., Secretary, Catholic Guild for the Blind, 770 Centre St., Newton.

WARD 6

Adams, Robert R., 634 East Seventh St., Shipper-Receiver, Gilman Bros., 100 Shawmut Av., Boston.
Antonovich, Vincent T., 764 East Third St., Laborer, Harvard University, Cambridge.

Bain, Robert J., 793 East Third St., Bus Operator, M.T.A., 500 Arborway, Jamaica Plain.
Baker, Robert F., 729 East Third St., Steam Serviceman, Boston Edison, 39 Boylston St., Boston.
Baldwin, Charles J., 139 N St., Plumber, P. J. Riley & Co., 295 Highland St., Boston.
Barry, Virginia M., 651A East Broadway, Clerk, Mr. G. Tavares, 224 East Eighth St., So. Boston.
Bassill, Lester J., 322 West Fourth St., Mail Handler, U. S. Post Office Dept., So. Postal Annex, Boston.
Bauer, Albert W., 178 Bolton St., Warehouseman, Stop & Shop, Readville.
Beaudry, Edward J., 172 K St., Truck Driver, D'Arcy Transportation Co., 325 Everett St., Allston.
Bemis, John E., 171 K St., Turret Lathe Oper., Albert & J. M. Anderson, 289 A St., South Boston.
Beranger, Victor P., 1 Twomey Ct., Management Trainee, Stop & Shop, Inc., 393 D St., So. Boston.
Berry, Margaret, 498 East Fourth St., Bank Teller, South Shore National Bank, 1400 Hancock St., Quincy.
Bogiages, William, 848 East Fifth St., Printer, Folsom's Engraving, 212 Summer St., Boston.
Boyce, William L., 197 West Fifth St., Assembler, General Communications Co., 766 Beacon St., Boston.
Boyle, Alice E., 671 E. Fifth St., Clerk, U. S. Navy, 495 Summer St., Boston.
Brabants, Joseph A., 116 N St., Printer, Globe Newspaper Co., Morrissey Blvd., Dorchester.
Brack, Robert A., 138 Orton-Marotta Way, Postal Clerk, U. S. Post Office, Federal Building, Boston.
Branagan, William H., 322 West Third St., Clerk, Simmons Co., 600 Mystic Valley Pkwy., Medford.
Braudis, Dorothy W., 508 East Sixth St., Clerk, MTA, 500 Arborway, Jamaica Plain.
Brennan, Eugene A., 243 K St., Maintenanceman, Sisters of Charity, 371 West Fourth St., South Boston.
Brooks, Norman, R., 1 Lennon Ct., Bank Teller, First Nat'l Bank of Boston, 67 Milk St., Boston.
Burham, Paul, 313 Silver St., Porter, Blinstrub's Village, West Broadway & D St., So. Boston.

Ward 6, continued.

Burke, John J., 297 K St., Technician, Arthur D. Little, Inc., 20 Acorn Pk., North Cambridge.
Burns, Mary E., 17 Lennon Ct., Receptionist-Adv. Clerk, Herald-Traveler Corp. 300 Harrison Av., Boston.
(Husband) Traffic Manager, J. A. Garvey Trans., 20 Pope's Hill St., Dorchester.

Cain, Frederick, 657 East Sixth St., Mechanic, M.T.A., Park Square Bldg., Boston.
Calnan, Charles J., 709 East Broadway, Storekeeper, C. J. Calnan Co., 709 East Broadway, So. Boston.
Canny, Roger, 730 East Second St., Laborer, American Sugar Refinery, Medford St., Charlestown.
Cappuccio, Joseph E., 746 E. Fourth St., Electrician, Boston Naval Shipyard, Charlestown.
Cardinal, Edward G., 9 Lennon Ct., Clerk, Texaco, Inc., 830 Boylston St., Chestnut Hill.
Cardinale, Louis P., 167 O St., Carpenter, Walter Baker Co., Dorchester.
Caron, Lorraine A., 584 East Second St., Clerk, First National Bank, 67 Milk St., Boston.
Castoire, Robert N., 651 East Fourth St., Postal Clerk, U. S. Post Office, Boston.
Cavanagh, James E., 546 E. Third St., Cab Driver, Henry Goldstein, Albany St., Boston.
Cavanagh, James F., 80 F St., Postal Clerk, U. S. Post Office Dept., So. Postal Annex, Boston.
Cavanaugh, Barbara, 244 E St., Candymaker, Necco Candy Co., Massachusetts Av., Cambridge.
Cavanaugh, Daniel R., 162 Orton-Marotta Way, Maintenanceman, Minneapolis Honeywell, 1400 Soldiers Field Rd., Brighton.
Charis, James, 558 East Sixth St., Bookbinder, N. E. Bookbinding Co., 24 Blackstone St., Cambridge.
Chase, Leon V., Jr., 2 O Street Pl., Dozer Operator, Town of Wellesley, 455 Worcester St., Wellesley.
Chepulis, Stanley, 170 Bolton St., Machine Operator, Gillette Razor Co., Gillette Pk., So. Boston.
Chirus, Frank, 194 West Sixth St., Carpenter, Bromfield Shipyard, 246 Border St., East Boston.
Chittick, Antoinette, 216 West Sixth St., Machine Attendant, United Carr Fastener, 31 Ames St., Cambridge.
Cinfo, Stephen, 505 East Broadway, Laborer, Eastern Mfg. Co., 60 K St., So. Boston.
Cobb, John F., 9 Grimes St., Service Representative, Boston Gas Co., 144 McBride St., Jamaica Plain.
Colbert, Rose, 733A East Fifth St., Housewife.
(Husband) Maintenanceman, State of Massachusetts, State House, Boston.
Cole, Marshall S., 182 Emerson St., Milkman, H. P. Hood & Sons, 500 Rutherford Av., Charlestown.

Ward 6, continued.

Collins, Thomas L., 25 Twomey Ct., Cutter, Boston Naval Shipyard, So. Boston.
Conley, John, 933 East Broadway, Installer-Repairman, New Eng. Tel. & Tel. Co., 50 Oliver St., Boston.
Connolly, Barbara B., 39 O St., Clerk, White Fuel Corp., 900 East First St., South Boston.
Connolly, John J., 476 East Fourth St., Guard, M.T.A., 500 Arborway, Jamaica Plain.
Connolly, Joseph M., 478 East Fourth St., Warehouseman, Carter, Rice, Storrs, Bement, 273 Summer St., Boston.
Connolly, Patricia A., 618 East Sixth St., Bookbinder, Robert Berlin, 301 Congress St., Boston.
Connors, John J., 788 East Sixth St., Warehouseman, Stop & Shop, Inc., 100 Meadow Lane, Readville.
Conroy, John J., Jr., 386 West Fourth St., Packer, Rosecrest, Inc., 24 Binford St., South Boston.
Conroy, Joseph M., 677 East Fifth St., Longshoreman, Stevedores, 141 Milk St., Boston.
Conti, Adam A., 138 O St., Supervisor, John Hancock Life Ins. Co., 200 Berkeley St., Boston.
Conway, Robert J., 601 East Fifth St., Splicer Helper, Boston Edison Co., 1165 Massachusetts Av., Boston.
Cook, James M., 590 East Fourth St., Meter Reader, Boston Edison Co., 39 Boylston St., Boston.
Cosetta, Alphonse, 711 East Fifth St., Weigher, Dewey & Almy Chemical Co., Harvey St., North Cambridge.
Cowing, Harold E., 84 Emerson St., Electrician, Boston Terminal Co., South Station, Boston.
Coyle, James M., 13 Loring St., Truck Driver, Judy Lynn Sportswear, Inc., 18 Chestnut St., Quincy.
Crowley, Rose A., 878 East Fourth St., Clerk, Lumberman's Casualty Ins. Co., 260 Tremont St., Boston.
Cullen, Arthur R., 270 K St., Clerk, New Haven R.R., Back Bay Station, Boston.
Cummings, Helena M., 267 K St., Housewife.
(Husband) Cleaner, M.T.A., Park Square, Boston.
Curran, James P., 927 East Fourth St., Clerk, S. Strock & Co., Fargo St., South Boston.
Curran, Robert M., 73 Farragut Rd., Accountant, Lumberman's Mutual Casualty Co., 260 Tremont St., Boston.
Curtin, John F., 454 West Fourth St., Supervisor, Sears, Roebuck & Co., 8 Sturtevant St., Somerville.
Czulada, George J., 92 L St., Painter, Self-Employed, 92 L St., South Boston.

Daisy, John J., 125 Flaherty Way, Manager, Hayes & Bickford, 32 Garrison St., Boston.
Dalzell, Edward R., 12 Grimes St., R.R. Signalman, N, Y., N. H. & H. R.R. Co., South Station, Boston.

Ward 6, continued.

Davis, William, 718 East Fourth St., Checker, St. Johnsbury Trucking Co., 40 Erie St., Cambridge.
DeKarski, Rita H., 297 Bolton St., Credit Clerk, Gillette Safety Razor Co., Gillette Park, South Boston.
Delaney, John L., 619 East Fourth St., Elevator Operator, Suffolk County Courthouse Commission, Pemberton Square, Boston.
DelVecchio, Helen A., 155 N St., Inspector, Gillette Safety Razor Co., Gillette Park, Boston.
(Husband) Pipe Insulator, Boston Naval Shipyard, Charlestown.
Devin, Richard J., 38 Joyce-Hayes Way, Carhouse Repairman, M.T.A., 500 Arborway, Jamaica Plain.
Devine, Thomas A., 498 East Broadway, Iron Worker, Babcock-Davis Associates, Inc., 474 Dorchester Av., Boston.
DeWolfe, Alice E., 865 East Second St., Typist, Dept. of Public Utilities, 100 Nashua St., Boston.
Difert, Frank, 711 East Fifth St., Stockman, Walworth Co., South Braintree.
DiPerri, Charles, 291 E St., Fish Worker, Joseph Scavetti, 38 Fish Pier, Boston.
Doherty, Agnes M., 142 K St., Clerk, Adj. Lorretta Lovejoy, Volunteers of America, 664 Tremont St., Boston.
Doherty, John E., 568 East Sixth St., Planner, N. E. Tel. & Tel. Co., 6 Bowdoin Square, Boston.
Donovan, Michael, 625 East Third St., Electronic Technician, Raytheon Co., North Dighton.
Doran, Richard J., 8 Monks St., Mailer, Boston Record American, 5 Winthrop Square, Boston.
Dresselaers, Leo, 57 P St., Heat Treater, H. K. Porter, 74 Foley St., Somerville.
Driscoll, James W., 776 East Fourth St., Electrician, M.T.A., 31 St. James Av., Boston.
Duffey, Gertrude P., 841 East Third St., Cashier, Gorin's, Inc., 439 West Broadway, South Boston.
Dunderdale, Harold J., 903 East Broadway, Clerk, White Fuel Corp., 900 East First St., South Boston
Dunford, Lucille, 115 Orton-Marotta Way, Clerk, R. L. Polk & Co., 600 Washington St., Boston.

Eger, Lawrence J., 645 East Fifth St., Dispatcher, General Electric Co., Tremont St., Everett.

Farrell, Patricia A., 786 East Broadway, Clerk, N. E. Tel. & Tel. Co., 26 Waverly St., Roxbury.
Ferrara, Elizabeth, 517 East Third St., At Home.
Ficarra, John J., 722 East Second St., Laborer, Mass. Envelope Co., 655 Atlantic Av., Boston.
Flaherty, Bartholomew J., 927 East Fourth St., Employment Counsellor, Shamrock Personnel, 145 Tremont St., Boston.

Ward 6, continued.

Flaherty, John F., 3 Cutler Ct., Warehouseman, Super Mkt. Dist., 39 Old Colony Av., South Boston.
Flanagan, James L., 345 West Fourth St., Foreman, The Great A. & P. Tea Co., 151 Northern Av., Boston.
Fleming, John J., 116 Dorchester St., Setup man, Standard Thomson Corp., Grove St., Waltham.
Fleming, Thomas J., 39 H St., Machine Operator, Deran Confectionery Co., 134 Cambridge St., Cambridge.
Foley, Henry T., 187 Orton-Marotta Way, Bartender, Denehy's Tavern, 182 N. Beacon St., Brighton.
Foley, Thomas P., Jr., 1 Acadia St., Sheetmetal Worker, Boston Naval Shipyard, Boston.
Fontana, Joseph, 645 East Fifth St., Truck Driver, Jenney Mfg. Co., Marginal St., Chelsea.
Fotell, William J., 295A West Third St., Laborer, Gillette Safety Razor Co., Gillette Park, South Boston.
Fox, Thomas H., 787 East Broadway, Buyer, Great Atlantic & Pacific Tea Co., 151 Northern Av., Boston.
Frasca, Charles, 499A East Broadway, Waiter, Sheraton Plaza Hotel, Copley Square, Boston.

Gagnon, Leon J., 350 West Third St., Hotel Worker, Statler-Hilton Hotel, Park Square, Boston.
Gallagher, William J., 776 East Sixth St., Salesman, Abbott Lumber Co., 34 Freeport St., Dorchester.
Garden, Robert A., 792 East Third St., Shipper & Receiver, George I. Feldman Co., Inc., 96 Washington St., Boston.
Gately, Thomas W., 126 O St., Pipefitter, Boston Naval Shipyard, Boston.
Geary, Mary, 161 West Third St., Housewife.
(Husband) Retired, N. Y., N. H. & H. RR. Co., Boston.
Geribo, Edward A., 157 D St., Warehouseman, Terminal Operators Inc., 666 Summer St., South Boston.
Gilbert, Lillian, 673 East Second St., Clerk, Spaulding Moss Co., 401 Summer St., Boston.
(Husband) Clerk, Robert Dorgan, 669 East Broadway, South Boston.
Gill, Julia A., 848 East Fifth St., Waitress, Pieroni's Bros., 7 Park Square, Boston.
Gleason, Frank L., 166 Athens St., Clerk, Mass. Turnpike Authority, 80 Boylston St., Boston.
Glennon, Gilbert F., 92 Emerson St., Mechanic, Walworth Co., Washington St., Braintree.
Goff, Theodore J., 821 East Broadway, Welder, Bethlehem Steel Co., East Howard St., Quincy.
Grabol, Alphonse V., 859 East First St., Machine Operator, Walworth Co., 1515 Washington St., South Braintree.
Grasso, Alphonse, 1 K Street Place, Radio Tester, Automatic Radio Co., 122 Brookline Av., Boston.
Grealish, John M., 857 East First St., Warehouseman, N. E. Food Fair, 410 Rutherford Av., Charlestown.

Ward 6, continued.

Green, Mary E., 169 West Third St., Sales Clerk, American Sugar Co., 425 Medford St., Charlestown.
Greene, Barbara A., 169 West Third St., Clerk, American Sugar Refining Co., 425 Medford St., Charlestown.
Grenier, John W., 156 L St., Mechanic, Boston American Newspaper, 5 Winthrop Square, Boston.
Grigalunas, Victor J., 110 N St., Electroplater, M. M. Callahan & Son, Inc., 833 Eastern Av., Malden.
Gulinello, Frank J., 656 East Seventh St., Maintenanceman, Raytheon & Co., Lexington.
Gunter, Raymond A., 111 Linskey Barry Ct., Grocery Clerk, Supreme Market, American Legion Highway, Roslindale.

Harevich, Marie, 250 Athens St., Electronic Tech., Electronics Dev. Corp., Broadway, South Boston.
Harnden, Robert G., 389 West Broadway, Baker, Stop & Shop, 393 D St., South Boston.
Harrington, Isabelle S., 380 West Fourth St., Technician, Gillette Safety Razor, Gillette Park, South Boston.
Haufleur, William, 66 Orton-Marotta Way, Sign Painter, Self-Employed, 66 Orton-Marotta Way, South Boston.
Hauswirth, Edward R., 112 Linskey-Barry Ct., Letter Carrier, U. S. Post Office, Boston.
Havlin, Francis J., 552 East Fifth St., Laboratory Tester, Standard Thomson Corp., 152 Grove St., Waltham.
Hawkes, Corless, 476 East Fourth St., Warehouse Checker, Bethlehem Steel, Quincy.
Hayes, James E., 59 B St., Shipper, Eastern Smelting & Refining Corp., 107–109 West Brookline St., Boston.
Heaney, Michael, 556 East Fifth St., Laborer, Thomas O'Connor Co., Main St., Cambridge.
Hendrick, Donald R., 530 East Sixth St., Machine Operator, Simonds Saw & Steel, 1160 Springfield Rd., Union, New Jersey.
Holland, Edward C., 932 East Fourth St., Clerk, U. S. Post Office, Boston.
Holland, Walter J., 799 East Sixth St., Meter Reader, Boston Edison Co., 39 Boylston St., Boston.
Holt, Lawrence, 821 East Fourth St., Compositor, Globe Newspaper Co., 135 Morrissey Blvd., Dorchester.
Holt, Viola J., 68 O St., At Home.
Houston, David, Jr., 835 East Fourth St., Postal Clerk, U. S. Post Office, Boston.
Huggan, Robert P., 186 Emerson St., Assemblyman, Raytheon, Andover.
Hurst, William A., 548 East Fourth St., Staff Assistant, American Telephone Co., 185 Franklin St., Boston.

James, Albert L., 67 Dorchester St., Clerk, Paramount Hotel, 17 Boylston St., Boston.

Ward 6, continued.

Jarrett, Frederick J., 637 East Sixth St., Set Up Man, Standard Thomson Corp., 152 Grove St., Waltham.
Jennings, Gaylord L., 48 Crowley Rogers Way, Shipper, Stone & Webster Service Corp., 210 South St., Boston.
Johnson, Mary A., 117 L St., At Home.
Johnson, William M., 117 L St., Shipper, Electronics Corp. of America, 1 Memorial Drive, Cambridge.
Joseph, Adam P., 198 West Sixth St., Presser, Commonwealth Clothing Co., 55 Bedford St., Boston.
Joy, Paul W., 1 Crowley Rogers Way, Laborer, Boston Naval Shipyard, Boston.
Joyce, Bartley, 174 West Fourth St., Railroad Worker, New York, New Haven R.R., 65 Sleeper St., Boston.
Joyce, Michael F., 227 West Broadway, Broadloom Cutter, Sears, Roebuck Co., 201 Brookline Av., Boston.

Kane, Joseph F., 385 West Fourth St., Cable Splicer, Boston Edison Co., 39 Boylston St., Boston.
Keane, Thomas, 724 East Fourth St., Nickel Plater, James F. Cambell, 160 Portland St., Boston.
Keaney, George O., 889 East Fourth St., Water Tender, M.T.A., 896 East First St., South Boston.
Keenan, Frank J., 404 East Third St., Machinists Helper, Boston Naval Shipyard, Charlestown.
Keenan, William J., 863 East Broadway, Cable Splicer, N. E. Tel. & Tel., 6 Bowdoin Sq., Boston.
Kelley, Matthew L., 653 East Sixth St., Laborer, Hersey Sparling Meter Co., 260 Elm St., Dedham.
Kelly, James W., 11 B St., Janitor, Boston University, Commonwealth Av., Boston.
Kelly, Marjorie A., 347 West Fourth St., Secretary, Gillette Safety Razor Co., Gillette Park, South Boston.
Kennedy, Edward W., 64 Dalessio Ct., Laborer, Commonwealth of Massachusetts, D.P.W., 400 D St., South Boston.
Kennedy, John J., 145 Farragut Rd., Postal Clerk, U. S. Post Office, Boston.
Kibur, Vincent, 381 West Broadway, Shipwright, Boston Naval Shipyard, Charlestown.
Kiley, Marie C., 626 East Fourth St., Typist, Nat'l Perishable Insp. Service, 31 Fargo St., Boston.
King, Joseph E., 125 Flaherty Way, Letter Carrier, U. S. Post Office, Broadway, South Boston.
Klemm, Carl F., 553 East Fifth St., Maintenanceman, Boston Terminal, South Station, Boston.
Kogut, William, 34 Emerson St., Fruit & Vegetable Man, Pastan Bros., Inc., 11 Essex Av., Boston.
Kosta, Theodore, 141 M St., Storekeeper, Self Employed, 143 M St., South Boston.

Ward 6, continued.

Kyne, Michael, 165 Emerson St., Utility Man, Boston Edison, 165 Massachusetts Av., Dorchester.

La Monica, Louis, 119 L St., Musician, Tony Bruno, 41 Concord Av., Belmont.
La Russa, Francis J., 127 P St., Engineer, Sylvania Electronic System, Div., 100 First Av., Waltham.
La Terza, James, 505 East Third St., Laborer, Boston Naval Shipyard, Charlestown.
Lehto, Arvo I., 247 E St., Painter, Peter Espenhain, 32 White Oak Rd., West Roxbury.
Lent, Robert W., 154 M St., Accountant, Colonial Laundries, 483 Pawtucket Av., Pawtucket, R. I.
Lescinskas, Joseph J., 244 West Fifth St., Bookbinder, Stanhope Bindery, 155 Columbus Av., Boston.
Less, Stanley, 29 G St., Metal Treater, N. Eng. Metallurgical Corp., 475 Dorchester Av., South Boston.
Lewis, Donald J., 704 East Sixth St., Machine Operator, Elliott Industries, 143 Albany St., Cambridge.
Linfield, Harvey R., 72 Dorchester St., Fishhandler, Boston Fish Pier, South Boston.
Loise, Vito, 507 East Third St., Ass't. Shipper, Allied Appliance Co., 129 Franklin St., Cambridge.
Lucas, John, 313 West Third St., Drill Operator, Hersey-Sparling Meter Co., 260 Elm St., Dedham.
Lydon, Frederick G., 365 Silver St., Bartender, LeRoy Dixon, 110 Dorchester St., South Boston.

McArdle, Kenneth F., 718 East Seventh St., Yard Foreman, Theodore Schwamb Co., 1165 Massachusetts Av., Arlington.
McAuliffe, Thomas P., 123 M St., Clerk, Boston Naval Shipyard, Boston.
McCann, Thomas J., Jr., 247 West Fifth St., Clerk, U. S. Post Office, South Postal Annex, Boston.
McCarthy, Edward J., 68 A St., Factory Worker, Ace Carbon Paper Co., 415 Summer St., Boston.
McCarthy, Richard E., 126 M St., Export Manager, Macalaster Scientific Corp., 253 Norfolk St., Cambridge.
McCauley, John J., 120 D St., Lathe Operator, Symmons Eng. Co., 445 C St., South Boston.
McCormack, Paul L., 731 East Third St., Mechanical Maintenance, Boston Edison Co., 165 Kneeland St., Boston.
McDonald, John J., 143 West Seventh St., Sheet Metal Worker, Local 17 Union Hall, 351 Tremont St., Boston.
McDonough, John T., 2 Burnham Pl., Accountant, Federal Milk Market Adm., 230 Congress St., Boston.
McDonough, Joseph W., 70 A St., Machine Adjuster, Gillette Safety Razor Co., 13 Gillette Pk., South Boston.
McDonough, Thomas E., 124 D St., Pipefitter, Boston Naval Shipyard, Charlestown.

Ward 6, continued.

McDonough, Timothy J., 584 East Fourth St., Tool & Diemaker, Gillette Safety Razor Co., 15 Gillette Pk., South Boston.
McDonough, William F., 112 Dalessio Ct., Machinist, M.D.C., 2436 Beacon St., Boston.
McEleney, James J., 265 Emerson St., Longshoreman, Jarka Corp., of N. E., 177 Milk St., Boston.
McGinn, John J., 924 East Fourth St., Electro Mechanical Technician, Baldwin Lima Hamilton Corp., Fourth Av., Waltham.
McGowan, Doris C., 45 West Seventh St., Factory Worker, Standard Thomson Corp., 152 Grove St., Waltham.
McGuire, Rose E., 231 Bolton St., Ticketer, Stop & Shop, 27 D St., South Boston.
McInnis, George W., 853 East Third St., Repairman, N. E. Tel. & Tel. Co., 6 Bowdoin Sq., Boston.
McLaughlin, Gerald V., 783 East Sixth St., Storekeeper, Self Employed, 146 O St., South Boston.
McLeod, Kenneth J., 137 P St., Postal Clerk, U. S. Post Office, South Postal, Boston.
McNamara, Francis J., 149 M St., Railroad Worker, New Haven Railroad, South Station, Boston.
MacNeil, Robert H., 311 Emerson St., Construction Supervisor, N. E. Tel. & Tel. Co., 254 Summer St., Boston.
McWhirk, Robert E., 725 East Sixth St., Warehouseman, William F. Heavey, 34 Midway St., So. Boston.
Madenjian, John, 15 Swallow St., Salesman, Jordan Marsh Co., 450 Washington St., Boston.
Magoon, Daniel J., 119 L St., M.T.A. Guard, M.T.A., 200 Arborway, Jamaica Plain.
Manning, Martin P., 331 E St., Clerk, N. Y., N. H. & H. R.R., 65 Sleeper St., Boston.
Markarian, Altoon, 7 Kemble Pl., Secretary, Bentill Press, 493 C St., South Boston.
Marrow, Charles, 820 East Fifth St., Clerk, Walworth Co., 1515 Washington St., Braintree.
Martin, John C., 16 West Seventh St., Plastic Moulding Foreman, Ark-Les Switch, 51 Water St., Watertown.
Martin, Robert W., 894 East Broadway, Repairman, N. E. Tel. & Tel. Co., 8 Harrison Av., Boston.
Martin, Thomas J., Jr., 14 Flaherty Way, Letter Carrier, U. S. Postal Service, Post Office, Boston.
Mason, Frederic J., 292 D St., Machine Operator, Hersey-Sparling Mfg. Co., Elm St., Dedham.
Mazzeo, Albert J., 597A E. Broadway, Mechanic, M.T.A., 500 Arborway, Jamaica Plain.
Minucci, Redmond, 13 Beckler Av., Bank Clerk, State Street Bank & Trust Co., 53 State St., Boston.
Mirowski, Stephen F., 4 Cutler Ct., Checker, Jordan Marsh Co., Washington St., Boston.

Ward 6, continued.

Moran, Peter J., 36 Baxter St., Golf Professional, Fred Sanders, 1780 N. W. 28th St., Miami, Florida.
Morgan, Joseph A., 730 East Third St., Supervisor, John Hancock Insurance Co., 200 Berkeley St., Boston.
Morrell, Arnold W., 123 L St., Operator, Watertown Arsenal, Watertown.
Morris, Carolyn T., 77 Baxter St., Salesgirl, W. T. Grant, 395 Washington St., Boston.
Mount, Thomas S., 63 Dorchester St., Warehouseman, Carter Rice, Storrs & Bement, 273 Summer St., South Boston.
Moynihan, Margaret L., 67 West Seventh St., Packer, A. & P. Tea Co., 1 Fitchburg St., Somerville.
Murdock, Rita E., 172 West Sixth St., Medical Secretary, Dr. P. Singer, 524 East Broadway, South Boston.
(Husband) Mailhandler, U. S. Post Office, South Postal Annex, Boston.
Murphy, Cornelius X., 173 Flaherty Way, Porter, Lewis Perry, 61 Arlington St., Boston.
Murphy, James G., 536 East Third St., Machinist, City of Boston, Highway Dept., South Boston.
Murphy, Mary H., 821 East Fourth St., Asst. Buyer, Jordan Marsh Co., Main St., Malden.
Murphy, Michael J., 396A West Broadway, Tool & Die Maker, Gillette Safety Razor Co., Gillette Pk., South Boston.

Nastar, Victor, 372 Athens St., Electric Station Operator, M.D.C., 20 Somerset St., Boston.
Nave, Kenneth J., 14 Acadia St., Mail Order Distributor, Sears Roebuck Co., Brookline.
Nehiley, Edward J., 139 Orton-Marotta Way, Salesman, Durkee Famous Foods, 238 Main St., Cambridge.
Nigro, Arthur J., Jr., 41 I St., Meat Packer, Columbia Packing Co., 155 Southampton St., Boston.
Nishanian, Eva, 4 Bay State Pl., Typist, Pinkerton's National Det. Agency, 470 Atlantic Av., Boston.

O'Brien, Edward W., 729 East Fifth St., Gas Serviceman, Boston Gas Co., 144 McBride St., Jamaica Plain.
O'Connell, Charles W., 74 O St., Collector, M.T.A., 500 Arborway, Jamaica Plain.
O'Connell, William P., 656 East Sixth St., Brake Worker, United Lighting Co., 18 Maywood St., Roxbury.
O'Connor, James J., 680 East Seventh St., Custodian, Boston School Dept., Boston.
O'Donnell, Edward T., Jr., 763 East Broadway, Life Insurance Agent, Self Employed, 763 East Broadway ,South Boston.
O'Donnell, Viola Mae, 149 Flaherty Way, Matron, New Eng. Tel. & Tel., 8 Harrison Av., Boston.
O'Hara, Sarah V., 357 West Fourth St., Tel. Operator, Retired, N. E. Tel. & Tel. Co., 6 Bowdoin Sq., Boston.

Ward 6, continued.

O'Leary, Arthur J., 476 East Third St., Shipper and Receiver, Willand Baumer Candle Co., 71 Broad St., Boston.
O'Neill, Mary T., 610 East Second St., Clerk, Standard Thompson Corp., Moody St., Waltham.
Orton, James D., 132 Crowley-Rogers Way, Head Shipper, William Filene & Son, Peabody.
O'Sullivan, Louise M., 92 B St., Machine Operator, Kubar, 21 Erie St., Cambridge.
(Husband) Cooper, New Haven R.R., Essex St., Boston.

Padula, Pasquale J., 140 K St., Offset Press Operator, Boston Procurement Dist., U. S. Army, Army Base, Boston.
Parrow, Francis J., 12 Crowley-Rogers Way, Milk Salesman, Weiler Sterling Co., 3600 Washington St., Jamaica Plain.
Penza, Guy D., 150A M St., Repairman, Western Electric Co., 705 Mt. Auburn St., Watertown.
Petersen, Russell E., 632 East Seventh St., Draftsman, The Badger Co., Inc., 363 Third St., Cambridge.
Pistorino, Evelyn E., 33 M St., Machine Operator, Cole-Hersee, Old Colony Av., South Boston.
(Husband) Clerk, N. Y., N. H. & H. Railroad, First St., South Boston.
Pitari, Nicholas J., 912 East Broadway, Stock Utility, Gillette Safety Razor Co., Gillette Pk., South Boston.
Polak, Adolph, 505 East Broadway, Barber, Self Employed, 25 Granite St., Quincy.
Pontremoli, Joseph J., 673 East Second St., Truck Driver, Yankee Boy Tomato Co., 178–182 Commercial St., Boston.
Prendergast, William J., 105 N St., Machinist, Boston Herald Traveler Corp., 300 Harrison Av., Boston.
Previti, Mary, 93 Dresser St., Stitcher, Milton Gauberman, 354 Congress St., Boston.
(Husband) Mechanic, Gillette Safety Razor Co., Gillette pk., South Boston.
Provenzano, Vincent J., 530 East Third St., Driver, Highway Division, City of Boston.

Quinn, Richard F., 870 East Fifth St., Stationary Fireman, Raytheon Co. 190 Willow St., Waltham.

Rankin, John J., 216 Silver St., Fish Cutter, A. & P. Tea Co., 151 Northern Av., Boston.
Razwad, Alphonse J., 233 E St., Technician, United Carr Fastener Corp., 459 Watertown St., Newtonville.
Regan, James P., 58 F St., Cableman, Boston Edison Co., 1165 Massachusetts Av., Boston.
Riley, John J., Rear 915 East Second St., Letter Carrier, U. S. Post Office, South Boston.
Ripley, Dorothy R., 837 East Fifth St., Section Head, Jordan Marsh Co., Washington St., Boston.

Ward 6, continued.

Ryan, Joseph M., 948 East Broadway, Station Cleaner, Boston Edison Co., Kneeland St., Boston.

Saia, Joseph Richard, 128 O St., Post Office Clerk, South Postal Annex, South Boston.
Saia, Paul J., 410 East Third St., Assistant Sales Manager, Western Union Tel. Co., 230 Congress St., Boston.
Samatis, Nicholas, 88 M St., Wholesaler, Self-Employed, 1540 Massachusetts Av., Arlington.
Serino, Rocco, 12 Crowley-Rogers Way, Assembler, U. S. Government, Watertown Arsenal, Watertown.
Shea, Patrick, 279 K St., Mason, Massachusetts Institute of Technology, Massachusetts Av., Cambridge.
Shea, Patrick T., 432 West Second St., Postal Clerk, U. S. Post Office, Federal Bldg., Boston.
Shea, Richard W., 904 East Broadway, Shipper, N. E. Metallurgical Corp., 475 Dorchester Av., Boston.
Shedd, David J., 480 East Fourth St., Engineer, State Dept. Public Works, 100 Nashua St., Boston.
Sheehan, Mary J., 764 East Broadway, Cashier, Wm. Filene Sons Co., Washington St., Boston.
Shehadi, Edna C., 74 Baxter St., Saleswoman, Gorin's Dept. Store, West Broadway, South Boston.
(Husband) Bartender, Irene Naynie, 120 Broadway, Boston.
Simon, Simeon R., 645 East Sixth St., Gasfitter, Ruben Simon, 645 East Sixth St., South Boston.
Skinner, Thomas B., 272 West Third St., Electronic Technician, Boston Naval Shipyard, Charlestown.
Smolinski, Henry M., 40 Linskey-Barry Ct., Receiving Clerk, Edgerton, Germeshausen & Grier, 95 Brookline Av., Boston.
Solletti, Robert F., 455A West Broadway, Shipper's Helper, Romanow, Inc., 54 Old Colony Av., South Boston.
Stafford, Walter M. Jr., 153 D St., Shipper, Stone & Webster Service Corp., 49 Federal St., Boston.
Strousky, Fred, 136 West Seventh St., Molder, Walworth Co., 1515 Washington St., South Braintree.
Strumm, Gordon J., 653 East Broadway, Draftsman, Fay, Spofford & Thorndike, Inc., 11 Beacon St., Boston.
Struzik, Chester F., 496 East Sixth St., Roofer, Self-Employed, 496 East Sixth St., South Boston.
Sulfaro, Domenico T., 690½ East Seventh St., Inspector, Sylvania Electronics Corp., 99 A St., Needham.
Sullivan, Francis J., 546 East Fifth St., Pile Driver, Perini Construction Co., Condor St., East Boston.
Sullivan, James F., 768 East Broadway, Operator, M.T.A., Arborway, Jamaica Plain.
Sullivan, John E., 727 East Third St., Maintenance Foreman, John Hancock Ins. Co., 200 Berkeley St., Boston.

Ward 6, continued.

Sullivan, Paul J., 211 Bolton St., Contract Truckman, Greyhound Van Lines, 57 West Grand Av., Chicago, Ill.
Sweeney, Francis P., 37 Joyce-Hayes Way, Taxi Owner, G. & S. Taxi, 37 Joyce-Hayes Way, South Boston.

Tamburino, Eleanor, 301 K St., Clerk, New Eng. Tel. & Tel. Co., 470 Atlantic Av., Boston.
Thornton, Mary T., 577 East Broadway, Supervisor, New Eng. Tel. & Tel. Co., 245 State St., Boston.
Toomey, Richard G., 746 East Third St., Instructor, M.T.A., 500 Arborway, Jamaica Plain.
Tower, Mahlon J., Jr., 39 I St., Mechanic, Transmission, Inc., 106 Needham St., Newton.
Tracey, George F., 178 West Seventh St., Typewriter Mechanic, Royal McBee Corp., 1280 Soldiers Field Rd., Brighton.
Travers, Richard A., 349 Silver St., Engineer, Sylvania Elec. Products, 1210 V.F.W. Parkway, West Roxbury.
Tucker, William A., 824 East Fifth St., Bartender, Peter & Dick, 204 Broadway, South Boston.
Tynan, Robert E., 57 M St., Safety Engineer, Perini Construction, Framingham.

Varanauskas, Vincent, 361 West Fourth St., Cook, Mass. Institute of Technology, Cambridge.
Veno, Edward D., 290 E St., Press Operator, N. E. Electric System, 441 Stuart St., Boston.
Verbickas, Paul, 532 East Sixth St., Elevator Operator, Broadlay Co., 11 Beacon St., Boston.
Volpe, Vincenzo, 535 East Third St., Pressman, Trimount Clothing Co., 18 Station St., Roxbury.

Wadel, William J., 482 East Fourth St., Pipefitter, White Fuel, Inc., 900 First St., South Boston.
Walker, Mary B., 305 West Second St., Housekeeper.
Wall, Richard D., 38 Joyce-Hayes Way, Materials Handler, Chilton Greetings Co., 76 Atherton St., Jamaica Plain.
Walsh, James E., 104 F St., Electrical Supervisor, Boston Naval Shipyard, Charlestown.
Watson, Charles M., 19 Grimes St., Store Manager, Kennedy & Co., Inc., 30 Rindge Av., Ext., Cambridge.
Watson, Donald F., 25 Twomey Ct., Driver, Railway Express Agency, 710 Atlantic Av., Boston.
Watts, Robert E., 814 East Fifth St., Meat House Worker, North American Meat Packing, 225 Southampton St., Boston.
Weese, Haywood W., 746 East Fifth St., Truck Driver, Fox & Ginn, Third St., Everett.
White, Vanderbilt, 40 Dalessio Ct., Baker, Hostess Cup Cake, 259 Lowell St., Somerville.

Ward 6, continued.

Wholey, Edith M., 817 East Broadway, Receptionist, White Fuel Corp., 900 East First St., South Boston.
(Husband) Truck Driver, Sanborn Trucking Co., Medford.
Wilson, Jacob J., 66 Orton Marotta Way, Truck Driver, U. S. Post Office, 135 A St., South Boston.
Woods, Gerald J., 496 East Sixth St., Accountant, Eastern Gas & Fuel, 250 Stuart St., Boston.
Wright, John R., 112 N St., Engineer, F. M. Callahan & Son, Inc., 655 Eastern Av., Malden.

Yagman, Mary, 184 Gold St., Operator, Hersey & Sparling Meter Co., 250 Elm St., Dedham.
Yates, Margaret M., 14 Beckler Av., Solderer, Standard Thomson Co., 152 Grove St., Waltham.
Young, Charles H., 683 East Fifth St., Maintenance, N. E. Metallurgical Corp., 475 Dorchester Av., South Boston.
Young, Samuel, 108 Crowley Rogers Way, Handyman, Ervan Groopen, 25 Buick St., Boston.
Yuska, Albert B., 162 Orton Marotta Way, Die Clerk, B. F. Goodrich Co., 36 Nichols Av., Watertown.

Zaferakis, Nicholas, 824 East Third St., Supervisor, Audivox, Inc., 123 Worcester St., Boston.

WARD 7

Adam, Arthur J., 690 Columbia Rd., Accountant, Pin Conditioning Co. 240 Arlington St., Chelsea.
Allen, Robert F., 595 East Fourth St., Truck Driver, Herrick Co., 352 C St., South Boston.
Amidei, Alfred J., 225 L St., Senior Development Chemist, U. B. S. Chemical Div. of A. E. Staley, 491 Main St., Cambridge.
Anderson, Francis G., 614 Dorchester Av., Machine Operator, Gillette Safety Razor Co., Gillette Pk., South Boston.
Anest, S. Mildred, 8 Mayhew St., At Home.
Antonik, Jan, 43 Woodward St., Mechanic, Joy Motor Co., 73 Broadway, Cambridge.
Areyzaga, Frederick, 21 Roseclair St., Electronic Technician, Stevens-Arnold, Inc., 7 Elkins St., South Boston.
Arnold, Robert F., 26 Darius Ct., Shipper, Modern Book Distributors, 110 Green St., Cambridge.
Augun, Charles, 17 Winfield St., Welder, General Electric Co., Everett.

Baino, Richard, 20 Baker Ct., Truck Driver, Boston Edison Co., 39 Boylston St., Boston.
Baker, Laurence J., 259 East Eighth St., Ironworker, Richard Wilson, 112 Charles St., Malden.
Balaconis, Joseph J., 204 I St., Head Shipper, Triangle Conduit & Cable Co., 99 Topeka St., Boston.
Baluszaitis, John, 481 East Sixth St., Printer Pressman, American Register Co., 564 East First St., South Boston.
Balzarini Robert J., 6 Humboldt Pl., Mechanic, Automotive Parts & Repair, 33 Simmons St., Roxbury.
Baranow, Alfred C., 218 West Seventh St., Clerk, Manpower, Inc., 217 Albany St., Boston.
Barewich, Helen I., 458 East Sixth St., Office Clerk, Gillette Safety Razor Co., 15 Gillette Pk., South Boston.
Barry, John J., 212 Dorchester St., Auto Underwriter, Fireman's Fund Ins. Co., 10 Post Office Sq., Boston.
Bassett, Joseph E., 443 East Seventh St., Stockman, Gillette Safety Razor Co., Gillette Pk., South Boston.
Bassill, Robert W., 12 Leeds St., Porter, Boston Safe Deposit & Trust Co., 100 Franklin St., Boston.
Beaudoin, Helen, 6 Sumner Pk., Bank Teller, Edw. Everett Savings & Loan Assoc., 1 Stoughton St., Dorchester.
(Husband) Technician, Gillette Safety Razor Co., Gillette Park, South Boston.
Bellew, James J., 141 Buttonwood St., Painter Carpenter, Self Employed, 141 Buttonwood St., Dorchester.

Ward 7, continued.

Belmonte, Thomas J., 578 East Eighth St., Clerk, Walworth Co., South Braintree.
Berinski, Joseph E., 763 Columbia Rd., Laborer, Boston Naval Shipyard, Charlestown.
Bernardi, August A., 26 Pilsudski Way, Public Relations, U. S. Post Office Dept., Federal Bldg., Boston.
Bickerton Walter E., 19 Edison Green, Gear Cutter, Union Gear & Sprocket Corp., 111 Penn St., Quincy.
Bock, Jacob H., 332 East Eighth St., Machinist, General Electric Co., 63 Tremont St., Everett.
Boily, Raymond J., 466 East Eighth St., Pressman, R. L. Polk, Inc., 25 Buick St., Boston.
Bousquet, Alfred T., 56 Rev. Richard A. Burke St., Machinist, Boston Gear Works, 14 Hayward St., Quincy.
Boutchia, Warren E., 18 Humphreys St., Technician, Dr. Richard MacDonald, Massachusetts Av., Cambridge.
Brasiskis, Frank J., 821 Dorchester Av., Rubberworker, Hood Rubber Co., Nichols Av., Watertown.
Bray, Stephen J., 42 Vinton St., Maintenanceman, N. E. Tel. & Tel. Co., 185 Franklin St., Boston.
Brissenden, William F., 69 Marine Rd., Cableman, Boston Edison Co., 1165 Massachusetts Av., Roxbury.
Broderick, Thomas P., 20 Harrow St., Steel Worker, John Hancock Mutual Life Ins. Co., 200 Berkeley St., Boston.
Bryan, Donald F., 209 East Cottage St., Engineer, Gillette & Co., Gillette Pk., Boston.
Budzinski, John M., 7 Tuckerman St., Lift Truck Operator, Walworth Mfg. Co., 1515 Washington St., South Braintree.
Bumstead, Roger M., 733 East Seventh St., Shipper-Order Clerk, Hinds & Coon Co., 118 B St., South Boston.
Bunning, Paul R., 512 East Eighth St., Tool & Die Maker, Westinghouse Electric Corp., Damon St., Hyde Park.
Burke, John, 116 Msgr. Denis F. O'Callaghan Way, Truck Driver, Burke Distributing Corp., 1188 Dorchester Av., Dorchester.
Burrows, Nina E., 32 Belden St., Inspector, Raytheon Co., 55 Chapel St., Newton.

Campbell, Joseph P., 27 Col. Michael J. McDonough Way, Warehouseman, Boston Fish Market Corp., 220 Northern Av., Boston.
Campion, Leo J., 482 East Eighth St., Machinist, Albert & J. M. Anderson Mfg. Co., 289 A St., South Boston.
Candler, Grover C., Jr., 91 Willow Ct., Pipefitter's Helper, Boston Naval Shipyard, Charlestown.
Cann, Walter W., 247 L St., Shipper, General Motors Corp., 300 Needham St., Newton.
Cannata, Joseph T., 417 Old Colony Av., Cargo Handler, U. S. Customs Service, 408 Atlantic Av., Boston.
Carney, William J., 17 Barrett Av., Repairman, Boston Gas Co., 100 Arlington St., Boston.

Ward 7, continued.

Carroll, Thomas P., 15 Pond St., Operator, M.T.A., 31 St. James Av., Boston.
Casey, John A., 539 East Seventh St., Cableman, Boston Edison Co., 1165 Massachusetts Av., Roxbury.
Casey, Thomas P., 774 Columbia Rd., Adjuster, Self Employed, 126 State St., Boston.
Chase, Roy E., 204 I St., Mailer, Herald-Traveler Corp., Harrison Av., Boston.
Chekon, Stanley E., 21 Jenkins St., Clerk, U. S. Post Office Dept., Boston.
Christopher, Paul F., 137 Boston St., Telephone Worker, N. E. Tel. & Tel. Co., 50 Oliver St., Boston.
Ciccone, Frank A., 761 Dorchester av., Postal Worker, U. S. Post Office, Wellesley.
Cirino, Samuel J., 10 Pond St., Foreman, Goldway Shoe Corp., 105 Rantoul St., Beverly.
Clark, Frederick A., 26 Knowlton St., Stencil Painter, Globe Union, Inc., 60 Hall St., Medford.
Clark, John Joseph, Jr., 45 Story St., Machine Operator, American Can Co., 9 B St., Needham.
Clark, Walter P., 42 Washburn St., Elevator Operator, First National Bank of Boston, 67 Milk St., Boston.
Clifford, Robert G., 37 Sumner St., Insurance Underwriter, Lumbermans Mutual Casualty Co., 53 State St., Boston.
Coffey, Marie L., 17 Ticknor St., Clerk, United Shoe Machinery Co., 140 Federal St., Boston.
Coll, Daniel J., 383 K St., Salesman, Mahar & Engstrom Co., 373 Washington St., Boston.
Collins, Bertram M., 432 East Fifth St., R.R. Employee, Fruit Growers Express Co., 348 Summer St., Boston.
Comeau, Joseph W., 6 Humphreys Place, Carpenter, J. J. Powers, Alewife Brook Parkway, Cambridge.
Concannon, Thomas N., 242 Old Colony Av., Foreman-Mails, U. S. Post Office Dept., G. P.O., Boston.
Conley, Raymond W., 18 Humphreys St., Machinist, T. J. Edwards Co., 25 William St., Jamaica Plain.
Connelly, Edmund J., 693 East Seventh St., U. S. Mail Carrier, U. S. Post Office Dept., Broadway, South Boston.
Connelly, Edward C., 766 East Eighth St., Insurance Special Agent, Rockland Mutual Ins. Co., 112 Water St., Boston.
Connolly, Thomas J., 6 Mercer St., Engineer, Avco Research Laboratory, Revere Beach Pkwy, Everett.
Connolly, William V., 57 Roseclair St., Accountant, M.T.A., 21 Arlington Av., Charlestown.
Conrad, Robert E., 31 Covington St., Janitor, Gillette Safety Razor Co., Gillette Park, South Boston.
Conway, Robert J., 147 West Ninth St., Electrician, Harold Pearlmutter, 54 Aberdeen Rd., Milton.
Coogan, Richard, Jr., 74 Roseclair St., Route Salesman, Sealtest Foods, 183 Cambridge St., Cambridge.

Ward 7, continued.

Courage, Thomas J., 591 East Sixth St., Salesman, C. B. Fleet Co., Inc., Lynchburg, Virginia.
Cox, Mary B., 625 East Eighth St., Contact Clerk, Boston Edison Co., 39 Boylston St., Boston.
Coyne, William L., 26 Patterson Way, Letter Carrier, U. S. Post Office, Centre St., Jamaica Plain.
Crowley, Charles H., 20 Humphreys St., Salesman, Continental Baking Co., 65 East Cottage St., Dorchester.
Cuddyer, Robert J., 12 Atlantic St., Assistant Purchasing Agent, Gilman Bros. Inc., 100 Shawmut Av., Boston.
Culpin, Charles G., 7 Hatch St., Salesman, H. P. Hood & Sons, Inc., 400 Rutherford Av., Charlestown.
Curley, Phyllis, 1 Dr. Michael Gavin Way, I.B.M. Operator, Massachusetts Income Tax, 80 Mason St., Boston.
Curtis, Albert E., 565 East Eighth St., Dairy Manager, Star Market Co., 625 Mount Auburn St., Cambridge.
Curtis, John J., 11 Ward St., Foreman, Boston Woven Hose & Rubber Co., 29 Hampshire St., Cambridge.
Cushman, Robert G., 5 Alvan Ter., Fare Collector, M.T.A., 500 Arborway, Jamaica Plain.

Daley, William F., 838 Dorchester Av., Collector, M.T.A., Arborway, Forest Hills
Danick, Daniel C., 1812 Columbia Rd., Retired Clerk, Register of Deeds, Court House, Boston.
Darrigo, Charles, 155 West Ninth St., Truck Driver, Railway Express Agency, 710 Atlantic Av., Boston.
Davis, Charles L., 19 Elder St., Supervisor, Polaroid Corp., 730 Main St., Cambridge.
Davis, Frank J., 625 East Eighth St., Machinist, General Electric Co., River Works., Lynn.
Deforge, Alfred D., 622 Columbia Rd., Driving Instructor, Self-Employed, 620 Columbia Rd., Dorchester.
Delmonico, Panfilo, 14 Quincefield St., Operator, M.T.A., Forest Hills, Boston.
Deshon, Edward S., 29 Dr. Michael Gavin Way, Machine Operator, Cole Hersee Co., 20 Old Colony Av., South Boston.
Dolan, Cornelius, Jr., 41 Dorset St., Supervisor, New England Metallurgical, 475 Dorchester Av., South Boston.
Domurat, Joseph, 205 East Cottage St., Machinist, F. S. Webster Co., 1 Amherst St., Cambridge.
Donahue, Dorothea, 46 Woodward St., Secretary, John L. Eavenson, 175 Berkeley St., Boston.
Donohue, Michael J., 428 East Fifth St., Grocery Clerk, Blairs' Foodland, 2214 Washington St., Roxbury.
Donovan, Elinor, 242 East Ninth St., Teller, John Hancock Ins., 200 Berkeley St., Boston.
Donovan, Harold R., 254 East Ninth St., Bank Guard, Federal Reserve Bank, 30 Pearl St., Boston.

Ward 7, continued.

Donovan, James H., 30 Roseclair St., Meter Reader, Boston Gas Co., 100 Arlington St., Boston.
Donovan, Jeremiah T., 43 Sumner St., Accountant, Mutual General Insurance Agency, 53 State St., Boston.
Dooley, John, 793 Columbia Rd., Waiter, Yankee Fisherman, 100 Atlantic Av., Boston.
Dowling, Joseph P., Jr., 11A Mt. Vernon St., Foreman, City Tire Co., Roxbury.
Downs, Edward J., 45 Old Harbor St., Repairman, Western Union Tel. Co., 230 Congress St., Boston.
Doyle, Stephen R., 15 Dr. Michael Gavin Way, Laster, B. F. Goodrich Co., Nichols Av., Watertown.
Driscoll, John T., 8 Sumner St., Facility Assigner, New England Tel. & Tel. Co., 8 Harrison Av., Boston.
Dunford, Vincent J., 419 Old Colony Av., Maintenanceman, Hersey Sparling Meter Co., 250 Elm St., Dedham.

Ego, John J., 470 East Eighth St., Accountant, Minneapolis, Honeywell Co., 1400 Soldiers Field Rd., Boston.
Elledge, Benard, 168 Mons. Denis F. O'Callaghan Way, Baker, First National Stores, Inc., Somerville.
Evans, Joan S., 24 Dixfield St., Skiver, Green Shoe Mfg. Co., 960 Harrison Av., Boston.

Falkowski, Joseph F., 38 Vinton St., Accountant, Boston Record-American, 5 Winthrop Sq., Boston.
Falkowski, Stanley H., 2 Vinton St., Lathe Operator, Industrial Shoe Machinery, 5 Gaston St., Roxbury.
Farrell, Joseph P., 25 Ward St., Electrician, U. S. Post Office, Boston.
Farrell, Robert J., 30 Dr. Michael Gavin Way, Juke Box Serviceman, Casco Music Systems, 216 Webster St., W. Newton.
Farulla, Pasquale P., 20 Sanger St., Telephone Worker, N. E. Tel. & Tel. Co., 185 Franklin St., Boston.
Fay, Arthur L., 687 Columbia Rd., Utilityman, Boston Edison Co., 1165 Mass. Av., Rox.
Figliolini, Constantino, 35 Tuckerman St., Machinist, Baldwin, Lima, Hamilton, Fourth Av., Waltham.
Fitzgerald, Jeremiah, 7 Hamlet St., Laborer, Boston Gas Co., 100 Arlington St., Boston.
Fitzgerald, John T., 543 East Fourth St., Selector, First National Stores, 6 Fish Pier, Boston.
Fitzgerald, Thomas P., 581 East Eighth St., Letter Carrier, G.P.O., Boston.
Fitzpatrick, Patrick J., 251 Boston St., Clerk, A. & P. Tea Co., 529 Common St., Belmont.
Flaherty, Daniel J., 20 Patterson Way, Shipper, A. & P. Tea Co., 151 Northern Av., Boston.
Flaherty, Michael F., 39 Gates St., Claim Adjuster, Travelers Ins. Co., 125 High St., Boston.

Ward 7, continued.

Flowers, Francis T., 172 M St., Operator, M.T.A., Arborway, Boston.
Flynn, John J., 9 Conrad St., Foreman, Frigidaire Sales Corp., 111 Cabot St., Needham.
Foley, Ann M., 20 Winfield St., Clerk, Selective Service System, 500 Columbia Rd., Dor.
Fowler, Thomas V., Rear 553 East Sixth St., Woodworker, Jacob Schultz, 190 Bent St., Cambridge.
Francis, Thomas J., Jr., 458 East Eighth St., Letter Carrier, U. S. Post Office, Federal Bldg., Boston.
Franks, Rita K., 229 L St., Secretary, U. S. Air Force, Army Base, Boston.
(Husband) Shipper, Weyerhaeuser Lumber, Castle Island, South Boston.
Fratalia, Angelo R., 266 East Ninth St., Electrician, Modern Electric Co., 14 Bowdoin Sq., Boston.
Freeman, Charles F., 2 Henry Sterling Sq., Ass't. Shipper, Warren M. Pike Associates, 274 Franklin St., Boston.
Freeze, George Edward, 584 East Eighth St., Ass't. Manager, Atlas Electric Supply, 276 Washington St., Brookline.
Frisbie, Percy C., Jr., 21 Elder St., Dispatcher, Boston Edison Co., 39 Boylston St., Boston.

Gagnon, Doris M., 5 Alvan Terrace, Bookkeeper, Marshall C. Spring Corp., 15 River St., Wellesley.
(Husband) Salesman, Smith Motors, Columbia Rd., Dorchester.
Gailius, Edmund F., 129 G St., Shipper, N. E. Imprinting & Offset Co., 9 Melcher St., Boston.
Galizio, Theresa M., 531 East Seventh St., Secretary, Order of Sons of Italy in America, 24 Province St., Boston.
Gallagher, William, 96 Buttonwood St., Warehouseman, Eastern Metal Mill, 21 Vale St., Roxbury.
Gambon, Christopher L., Jr., 143 East Cottage St., Clerk, MTA, 21 Arlington Av., Charlestown.
Garvey, Neal, 16A Mt. Vernon St., Photo Engraver, Donovan & Sullivan, Congress St., Boston.
Gawlik, John J., 25 Dorset St., Salesman, H. Glaser & Son, 73 Essex St., Boston.
Gels, John A., 413 East Seventh St., Stapler, Commercial Filter Co., 2 Main St., Melrose.
Gibbons, Francis P., 427 Old Colony Av., Dispatcher, California Oil Co., 214 Harvard Av., Allston.
Gill, Richard F., 8 Baker Ct., Letter Carrier, U. S. Post Office, Boston.
Gillis, Edwin Paul, Jr., 676 Columbia Rd., Caster, Boston Gear Works, 14 Hancock & Hayward Sts., No. Quincy.
Goreczny, Elmer F., 11 Douglas St., Truck Driver, F. I. Scannell Trans. Co., Jay St., Somerville.
Gorman, John G., 26 Marine Rd., Upholsterer, Majestic Furniture Co., 19 Wareham St., Boston.
Grande, John P., 229 M St., Machinist, Thomas J. Finn, 592 East First St., South Boston.

Ward 7, continued.

Grazer, John M., 346 K St., Chemical Operator, Monsanto Chemical Co., Everett.
Greene, Agnes D., 762 Columbia Rd., Quality Assurance Rep., U. S. Air Force, BCMD-Army Base, Boston.
Gryglik, Alexander, 135 Boston St., Auditor, Francis P. Kirk & Co., 80 Federal St., Boston.

Hadley, Raymond A., 104 Mercer St., Truck Driver, N. E. Carbide Tool Co., 55 Commercial St., Medford.
Hagerty, John B., 65 Preble St., Truck Driver, Boston Gas Co., 144 McBride St., Jamaica Plain.
Hally, Thomas, 654 East Eighth St., Shipping Clerk, Burroughs Corp., 240 Newbury St., Boston.
Hannaway, Harold, 871 Dorchester Av., Clerk, Elm Farms Food Co., 600 Columbia Rd., Boston.
Hanrahan, Edward J., Jr., 1792 Columbia Rd., Cableman, Boston Edison Co., 39 Boylston St., Boston.
Harrigan, Joseph T., 11 Gen. L. J. Logan Way, Truck Driver, R. L. Wicks & Sons, 3 Williston Rd., Belmont.
Harris, Peter V., 440 East Sixth St., Printing Pressman, Hood Rubber Co., Nichols Av., Watertown.
Harrison, Charles F., 16 Leeds St., Machinist, Boston Gear Works, Hayward St., Quincy.
Harrod, George, 190 L St., Mechanic, S. W. Ferguson, Inc., 365 C St., South Boston.
Hart, Robert J., 14 Mt. Vernon St., Printer, N. E. Deaconess Hospital, Pilgrim Rd., Boston.
Harvey, George B., 39 Mt. Vernon St., Building Superintendent, Security Boston Trust Co., 10 Post Office Sq., Boston.
Herman, Edward R., 579 East Eighth St., Dispatcher, Manning Maxwell & Moore, 65 Grove St., Watertown.
Hickey, Lillian T., 449 West Fourth St., Clerk, City of Boston, City Hall, Boston.
Hines, Bernard, 28 St. Margaret St., Postal Clerk, U. S. Post Office, G. P. O., Boston.
Hines, George D., 197 I St., Cable Splicer, N. E. Tel. & Tel. Co., 6 Bowdoin Sq., Boston.
Hines, Paul V., 226 Msgr. D. F. O'Callaghan Way, Rate Clerk, Railway Express Agency, 710 Atlantic Av., Boston.
Hogaboom, John W., 49 Rev. R. A. Burke St., Clerk, Boston Herald Traveler, 300 Harrison Av., Boston.
Holland, Robert J., 204 N St., Auditor, U. S. Army Engineers, 424 Trapelo Rd., Waltham.
Holman, Walter J., 14 Dudley Ter., Supervisor, Western Union Telegraph Co., 218 Congress St., Boston.
Honan, Harry J., 726 Columbia Rd., Labor Union Representative, N. E. Joint Board A.F.L.-C.I.O., 665 Washington St., Boston.
Horrigan, Earl D., 272 Bowen St., Dispatcher, Boston & Maine R. R., 150 Causeway St., Boston.

Ward 7, continued.

Howell, Harold S., 137A Dorchester St., Merchandiser, Distributors of New England, Inc., 10 Roland St., Charlestown.
Howlett, Gordon, 548 East Seventh St., Grinder, Stickney & Poor Spice Co., 50 Cambridge St., Charlestown.
Hurley, Timothy, 30 Story St., Laborer, J. J. Minneham, 402 Main St., Charlestown.
Hussey, Catherine I., 620 Columbia Rd., Secretary, U. S. Army Proc. District, Army Base, Boston.
Hyatt, Thomas, 154 East Cottage St., Machinist, Forest Hills Front End Alignment, 21 Hyde Park Av., Hyde Park.
Hynes, James L., 1 Dr. Michael Gavin Way, Facility Assigner, New Eng. Tel. & Tel. Co., 50 Oliver St., Boston.

Jenkins, Mary T., 313 K St., Clerk, New York Air Brake Co., 3529 Washington St., Jamaica Plain.
Jocas, Joseph F., 31 Mt. Vernon St., Inspector, General Electric Co., Tremont St., Everett.
Jones, Kenneth J., 172A L St., Bookbinder, N. E. Bookbinding Co., Cambridge.
Jordan, Robert J., 210 West Seventh St., Bank Guard, N. E. Merchants National Bank, 28 State St., Boston.

Kalinowski, Edmund E., 56 Dorset St., Inspector, Gillette Safety Razor Co., Gillette Pk., South Boston.
Kane, Joseph E., 28 Middle St., Taxi Driver, Bart Power, 119 H St., South Boston.
Kane, Paul, 39 Mercer St., Packer, Columbia Packing Co., 155 Southampton St., Boston.
Kane, Thomas J., 39 Mercer St., Clerk, Railway Express Agency, 710 Atlantic Av., Boston.
Keaney, James F., 581 East Eighth St., Machine Operator, Walworth Mfg., Co., 1515 Washington St., Braintree.
Kearney, Philip S., 4 Hamlet St., Paper Ruler, C. M. Robbins Co., 32 Hawley St., Boston.
Kearns, Doris A., 12 Brewster St., Clerk, John Hancock Insurance Co., 200 Berkeley St., Boston.
Keenan, Donald F., 31 Msgr. D. F. O'Callaghan Way, Shipper, J. L. Hammett Co., 180 Main St., Cambridge.
Kelly, Frances M., 46 Middle St., Clerk, John Hancock Life Ins. Co., 200 Berkeley St., Boston.
(Husband) Machine Operator, American Lock Co., A St., South Boston.
Kelly, John J., 610 East Seventh St., Barkeeper, Jerry's Depot Lunch, 108 Oak St., Newton.
Kelly, Joseph E., 52 Humphreys St., Cook, U. S. Government, Fargo Bldg., Summer St., Boston.
Kelly, Thomas A., 5 Dr. Michael Gavin Way, Shipping Clerk, Merriman Bros., Inc., 185 Amory St., Jamaica Plain.
Kiely, William J., 415 East Seventh St., Teletype Operator, Western Union, 230 Congress St., Boston.

Ward 7, continued.

Kleponis, Albert P., 665 East Seventh St., Bookbinder, Stanhope Bindery, Inc., 155 Columbus Av., Boston.
Kolinsky, Rosemary, 31 Bellflower St., Bank Teller, Dorchester Savings Bank, 572 Columbia Rd., Dorchester.
(Husband) Parking Attendant, Fitz-Inn Auto Park, Tremont St., Boston.
Kontrim, Bronis L., 118 Marine Rd., Installer, N. E. Tel. & Tel. Co., 8 Harrison Av., Boston.
Kowalik, Leo F., 278 East Ninth St., Warehouseman, Sears Roebuck, 201 Brookline Av., Boston.
Krauss, John H., 432 East Eighth St., Clerk, Gillette Safety Razor Co., Gillette Pk., South Boston.
Kwasnica, Bronick, 98 Mercer St., Laborer, Metropolitan District Commission, Blue Hills Division, Milton.

LaBollita, Frances L., 26 Patterson Way, Clerk, Registry Motor Vehicles, 100 Nashua St., Boston.
LaGrega, Joseph M., 565 East Seventh St., Clerk, N. Y. C. R. R., 170 Cambridge St., Allston.
Lane, Charles, 7 St. Margaret St., Warehouseman, Stop & Shop, Inc., 100 Meadow Rd., Readville.
Leahy, John F., 671 Columbia Rd., Milkman, Whiting Milk Co., 55 Messina Dr., Braintree.
Lebbossiere, Louis A., 26 Pilsudski Way, Clerk, United Shoe Machinery Corp., 140 Federal St., Boston.
Leonard, Ella L., 326 Dorchester St., Clerk, Tufts University, Harrison Av., Boston.
Lewando, Richard T., 55 Rev. R. A. Burke St., Clerk, American Airlines, Inc., Logan International Airport, East Boston.
Lewandoski, Albert, 32 Washburn St., Truck Sales Supervisor, Eugene Rothmund, Inc., 21 South St., Somerville.
Lewczenko, Eugenia Z., 9 Dorset St., Assistant Manager, Journal of Bone and Joint Surgery, 8 The Fenway, Boston.
Lipfin, John R., 7 Dr. Michael Gavin Way, Optical Technician, Montgomery-Frost-Lloyds, 300 Washington St., Boston.
Lipsky, Nellie, 663 East Eighth St., Clerk, Boston Naval Shipyard, Boston.
Liska, Dorothy, 33 Washburn St., Stitcher, Wales Mfg. Co., 117 Bickford St., Jamaica Plain.
Livingston, Veronica C., 457 Old Colony Av., Clerk, White Fuel Corp., 900 East First St., South Boston.
Lohan, John, 64 Telegraph St., Laborer, K. Lock Co., East Fifth St., South Boston.
Loux, Michael J., 430 East Fifth St., M.T.A. Repairman, M.T.A., Arborway, Jamaica Plain.
Lucas, Phyllis H., 38 Harvest St., Clerk, Old Colony Trust Co., 1 Federal St., Boston.
(Husband) Broker, Self-Employed, 6 Seaverns Av., Jamaica Plain.
Lukash, Joseph F., 124 Marine Rd., Clerk, U. S. Post Office, South Postal Annex, Boston.

Ward 7, continued.

Lydon, Marguerite P., 47 Roseclair St., Clerk, Liberty Mutual Ins. Co., 175 Berkeley St., Boston.
Lynch, John, 15 Sumner St., Clerk, New Eng. Medical Center, 37 Bennet St., Boston.
Lynch, William H., 76 G St., Contract Specialist, Boston Proc. Dist., U. S. Army Base, Boston.

MacAleese, John F., 161 H St., Meat Boner, Armour & Chamberlain, 301 Southampton St., Boston.
McAuley, Audrey T., 9 Atlantic St., Clerk, Liberty Mutual Liability Ins. Co., 175 Berkeley St., Boston.
McCarthy, Dorothy, 663 Columbia Rd., Clerk, John Hancock Life Ins. Co., 200 Berkeley St., Boston.
McColgan, Eamon D., 549 East Seventh St., Electrician, Boston Naval Shipyard, Boston.
McComiskey, Roger, 475 East Fifth St., Mechanic, White Fuel Co., South Boston.
McCormack, George V., 28A Story St., Sub Station Operator, Boston Edison Co., 182 Tremont St., Boston.
McCrann, George E., 105 D St., Mail Handler, U. S. Post Office Dept., South Postal Annex, Boston.
McCue, Kathleen V., 32 Eastman St., Typist, Herman Goldberger Agency, Inc., 222 Summer St., Boston.
McDonough, Edward, 290 West Fifth St., Office Worker, Adams, Cushing and Foster, 29 Melcher St., South Boston.
McDonough, Francis M., 49 Ward St., Salesman, Bolton & Hicks Co., 46 South Market St., Boston.
McDonough, John T., 8 Groom St., Fire Control Technician, Boston Naval Shipyard, Charlestown.
McDonough, Joseph P., 48 Telegraph St., Repairman, Western Electric Co., 705 Mt. Auburn St., Watertown.
McDonough, Walter, 18 Bellflower St., Mail Handler, U. S. Post Office, South Postal Annex, Boston.
McDonough, William F., 137 West Eighth St., Receiver, M.T.A., 500 Arborway, Boston.
McFaden, Edward W., 37 Mt. Vernon St., Clerk, General Electric Co., 31 St. James Av., Boston.
McGeever, Charles D., 597 East Sixth St., Chemical Worker, Dewey & Almy Chemical Co., 62 Whittemore Av., Cambridge.
McGonagle, Henry J., 9 Ward St., Clerk, New Eng. Tel. & Tel., 245 State St., Boston.
McGovern, James J., 106 G St., Mail Clerk, South Postal Annex, Boston.
McKean, James D., 39 St. Margaret St., IBM Operator, Whiting Milk Co., 570 Rutherford Av., Charlestown.
McKenna, James A., 588 East Eighth St., Electrician, M. B. Foster Co., 368 Congress St., Boston.
McLaughlin, Robert J., 717 East Seventh St., Milkman, Sealtest Milk Co., Needham St., Newton.

Ward 7, continued.

McNally, Paul W., 284 West Fifth St., Salesman, Continental Baking Co., 259 Lowell St., Somerville.
McNamara, Gertrude M., 4 Gene St., Supervisor, New Eng. Tel. & Tel. Co., 245 State St., Boston.
McNeil, Cornelius, 47 Telegraph St., Assistant Cook, Mayflower Products, Inc., 44 K St., South Boston.
MacPhee, John P., 68 G St., Letter Carrier, U. S. Government Post Office, Boston.
MacPherson, Neil D., 15 Dexter St., Supervisor, Jordan Marsh Co., 450 Washington St., Boston.
Madek, Stanley C., 6 Dawes Ter., Machinist, Industrial Shoe Machinery Corp., 5 Gaston St., Roxbury.
Maffeo, Michael R., 822 Dorchester Av., Lithographer, Litco Offset Corp., 38 Athens St., South Boston.
Maguire, Richard J., 427 Old Colony Av., Clerk, Mr. Boston Distillers, Inc., 1010 Massachusetts Av., Boston.
Mahady, John L., 15 Gene St., Accountant, Raytheon Co., Waltham.
Mahoney, David E., 555 East Seventh St., Manager, Gillette Safety Razor Co., 2 Gillette Pk., South Boston.
Mahony, James D., Jr., 690 Columbia Rd., Bank Employee, New Eng. Merchants National Bank, 28 State St., Boston.
Malis, Anthony J., 5 Edison Green, Foreman, C. L. Berger & Sons, Inc., 37 Williams St., Roxbury.
Mallen, John J., 70 Gates St., Specialist, Boston Naval Shipyard, Charlestown.
Manley, Edward F., 76 Gates St., Mechanical Maintenanceman, Boston Edison Co., 59 Boylston St., Boston.
Manning, Esther C., 21 Dr. Michael Gavin Way, Clerk-Typist, U. S. Government, Post Office and Court House, Boston.
Manning, Paul, 537 East 6th Street, Machinist, Boston Edison Co., 182 Tremont Street, Boston.
Marino, William A., 24 Harvest Street, Programmer, John Hancock Mut. Life Ins. Co., 200 Berkeley Street, Boston.
Marshall, Herbert D., 667 Columbia Rd., Compositor, Record American, 5 Winthrop Square, Boston
Martin, Paul R., 44 Pilsudski Way, Inspector, U. S. Navy Supervisor of Shipbuilding, 118 East Howard Street, Quincy.
Matanes, Anthony J., 65 Marine Rd., Checker, The Great Atlantic & Pacific Tea Co., Atlantic Ave., Boston.
Melchin, Morris C., 253 Boston Street, Salesman, Hall Baking Co., 68 High Street, East Dedham.
Mello, Ernest A., 251 Mon. Denis F. O'Callaghan Way, Buyer, American Science & Engineering Inc., 11 Carleton Street, Cambridge.
Mitchell, Edmund F., 30 Dorset Street, Shopman, Sears, Roebuck & Co., 201 Brookline Ave., Boston.
Mitchell, Edward P., 811 Dorchester Ave., Bus-Driver, Gray Line Inc., Sheraton Plaza Hotel, Copley Sq., Boston.
Montanez, Angel L., 21 Ward Street, Trimmer, Armour & Co., 301 Southampton Street, Boston.

Ward 7, continued.

Monts, Donald F., 427 East 6th Street, Serviceman, Boston Edison Co., 39 Boylston Street, Boston.
Moriarty, Ruth T., 497 East Seventh Street, Telephone Operator, N. E. Tel. & Tel. Co., Franklin Street, Boston.
Morris, Henry E., 1226 Columbia Rd., Custodian, St. Augustine's School, 207 E Street, South Boston.
Morrison, John P., 17 Col. Michael J. McDonough Way, Truck Driver, Simplex Wire & Cable Co., Sydney Street, Cambridge.
Morrow, Robert F., 7 Hatch Street, Drill Press Operator, Standard Duplicating Machine Co., 1935 Revere Beach Pkwy., Everett.
Mroz, Walter J., 819 Dorchester Ave., Carpenter, Perini Corp., Framingham.
Muldowney, James F., 5 Lark Street, Truck Driver, Boston & Taunton Transp. Co., 280 Old Colony Ave., So. Boston.
Mulkern, Rita A., 1744 Columbia Rd., Secretary, U. S. Vet. Admin. Hospital, South Huntington Ave., Boston.
Mullin, Edward J., 291 Dorchester Street, Salesman, Continental Baking Co., East Cottage Street, Roxbury.
Mullin, John Joseph, 3 Cottrell Street, Repairman, Smith-Corona Marchant, 221 Columbus Ave., Boston.
Murphy, James P., 1 Harvest Ter., Salesman, Continental Baking Co., 65 East Cottage Street, Dorchester.
Murphy, Jane M., 558 East Eighth Street, Switchboard Operator, National Ballet, 1000 Washington Street, Boston.
Murphy, Joseph P., 176½ N Street, Operator, M.T.A., Park Square Building, Boston.
Murphy, Leonard A., 349 K Street, Mechanic, Revere Sugar Refinery, 333 Medford Street, Charlestown.
Murphy, Mary E., 9 Sumner Park, Telephone Operator, N. E. Tel. & Tel. Co., 6 Bowdoin Sq., Boston.
Murphy, Richard S., 105 H Street, Car Cleaner, M.T.A., Arborway, Jamaica Plain.
Murphy, Thomas J., 167 West Eighth Street, Engineer, Avco Everett Research Lab., Everett.

Nadeau, James F., 100 Boston Street, Asst. Manager, F. W. Woolworth Co., 660 American Legion Highway, Somerville.
Nagle, Francis C., 550 Dorchester Ave., Letter Carrier, Post Office, Boston.
Nania, Michael J., 16 Ward Street, Audiologist Tech., Boston Naval Shipyard, Boston.
Narus, Edward M., 24 Dawes Street, Air Line Clerk, American Airlines Inc., Logan Airport, E. Boston.
Narus, Zygmond, 35 Locust Street, Rubber Worker, B. F. Goodrich Co., Nicholas Ave., Watertown.
Neville, James E., 229 L Street, Assistant Manager, Federal Reserve Bank, 30 Pearl Street, Boston.
Nevulis, John M., 656 East Eighth Street, Drug Clerk, John F. Burke, 165 D Street, So. Boston.

Ward 7, continued.

Niosi, James A., 20 Mon. Denis F. O'Callaghan Way, Bank Clerk, Federal Reserve Bank, 30 Pearl Street, Boston.
Noenickx, John P., 443 Old Colony Ave., Truck Driver, N. E. Tel. & Tel. Co., 185 Franklin Street, Boston.
Nolan, Mary H., 8 Gates Street, Telephone Operator, New England Tel. & Tel. Co., 6 Bowdoin Square, Boston.
(Husband) U. S. Army, Retired.
Noonan, Francis E., 21 Mercer Street, Mail Handler, U. S. Post Office, South Station, Boston.
Norton, Mary E., 31 Rev. Richard A. Burke Street, Cashier, N. E. Tel. & Tel. Co., 185 Franklin Street, Boston.
Nunziato, Edward R., 134 West Ninth Street, Collector, Nik-O-Lok Co., 246 Huntington Ave., Boston.

O'Brien, Frank E., 1550 Columbia Rd., Security Officer, Nuclear Metals Inc., Concord.
O'Connor, John J., 43 St. Margaret Street, Receiver, Sears, Roebuck & Co., 201 Brookline Ave., Boston.
O'Connor, Joseph, 18 Locust Street, Asst. Superintendent, Boston Precision Parts Co., 46 Sprague Street, Hyde Park.
O'Connor, Therese C., 621 East Eighth Street, Clerk, Comm. of Mass., State House, Boston.
O'Donnell, Martin F., 53 Mt Vernon St., Truck Driver, Sun Oil Co., Burbank Highway, Revere.
O'Leary, William J., 400 K Street, Milkman, Whiting Milk Co., French Street, Quincy.
Oliverio, Robert M., 17 Pond Street, Truckman, E. Stamm Co., Inc., 148 Broadway, Cambridge.
O'Neil, Francis James Jr., 93 Buttonwood Street, Machine Operator, Walter Baker Choc. Co., Pierce Square, Dorchester.
O'Neil, Regina T., 15 Gen. Lawrence J. Logan Way, Traffic Clerk, N. E. Tel. & Tel. Co., 50 Oliver Street, Boston.
O'Neil Thomas A., 867 Dorchester Ave., Window Cleaner, U. S. Post Office Dept., South Postal, Boston.
O'Neill, Thomas J., 23 Willis St., Painter, Boston Naval Shipyard, Charlestown.
O'Toole, Patricia A., 12 Sumner Ter., Clerk, Stop & Shop, Inc., 393 D St., South Boston.
Ottley, Robert B., Jr., 28 Vinton St., Shipping Clerk, Old Mr. Boston, 1010 Mass. Ave., Boston.

Palasek, John J., 4 Mt. Vernon St., Engineer, Suburban Electric Co., Malden.
Patukonis, John J., 17 Middle St., Letter Carrier, U. S. Post Office, Uphams Corner, Dorchester.
Paulson, Alphonsus J., 41 Gates St., T.V. Repairman, Self Employed, 41 Gates St., South Boston.

Ward 7, continued.

Pawell, Henry, 21 Howell St., Meat Packer, Columbia Packing Co., 155 Southhampton St., Boston.
Peacott, Joseph F., 518 East Eighth St., Newspaperman, Boston Herald-Traveler, 300 Harrison Av., Boston.
Peshino, Edmund J., 478 East Eighth St., Assembler, Allis Chalmers Mfg. Co., 1344 Hyde Park Av., Hyde Park.
Picardi, Robert J., 74 Mons. Denis F. O'Callaghan Way, Salesman, Sears-Roebuck Co., Brookline Ave., Boston.
Pimental, Arthur W., 33 Gen. L. J. Logan Way, Shop Planner, Clifford Co., 52 Grove St., Waltham.
Politano, Frank A., 278 Old Colony Av., Stone Cutter, Mrs. Gladies Kehoe, 11 Gerard St., Boston.
Pollini, Frederick W., 320 Norfolk Av., Draftsman, Raytheon Co., Waltham.
Pozzi, Irene J., 11 Holden St., Clerk, Boston Gas Co., 100 Arlington St., Boston.
Prescott, Joseph G., 12 Locust St., Foreman, Colonial Provision Co., 1100 Mass. Av., Roxbury.
Puccini, Harold D., 19 Pond St., Statistician, Comm. of Mass., 80 Mason St., Boston.
Puszko, Albert G., 793 Columbia Rd., Repairman, L. F. Carton, Inc., 1121 Commonwealth Av., Boston.

Quimby, Barbara A., 291 W. 5th St., Sprayer, Embo Casual Footwear, 43 Leon St., Roxbury

Rafferty, James J., 2 Linden St., Guard, Federal Reserve Bank, 30 Pearl St., Boston.
Rafferty, John T., Jr., 103 Mercer St., Office Worker, John Hancock Mutual Life Ins. Co., 200 Berkeley St., Boston.
Raino, George A., 447 West Fourth St., Elevator Operator, Federal Reserve Bank, 30 Pearl St., Boston.
Raso, James J., 459 Old Colony Av., I.B.M. Operator, Boston University, 700 Commonwealth Av., Boston.
Regan, Kieran F., 5 Norcross Place, Roofer, Boston Naval Shipyard, Charlestown.
Reidy, James W., 253 East Ninth St., Meat Packer, Columbia Packing Co., 155 Southampton St., Boston.
Reynolds, Frank P., 8 Bellflower St., Lab. Technician, Old Mr. Boston Distillery, 1010 Massachusetts Av., Boston.
Richardson, William F., 56 Rev. R. A. Burke St., Sales Representative, Boston Blue Print Co., Inc., 777 Boylston St., Boston.
Ridge, Thomas, 73 Mercer St., Janitor, Harvard University, Cambridge.
Rinkulis, Zigurds, 17 Wendover St., Meat Cutter, Colonial Provision, 1100 Mass. Av., Boston.
Rizzo, Louis A., 24 Harrow St., Supervisory Clerk, Boston Naval Shipyard, Charlestown.
Robbs, Albert Nathan, 11 Gen. Lawrence J. Logan Way, Mail Handler, U. S. Post Office, South Postal, Boston.

Ward 7, continued.

Rollo, William T., 246 Boston St., Clerk, New England Motor Rate Bureau, 125 Lincoln St., Boston.
Rooney, Francis A., 34 Eastman St., Supervisor, Boston Edison Co., 39 Boylston St., Boston.
Ross, Alger A., 20 Sanger St., Operator, M.T.A., 31 St. James Av., Boston.
Rossborough, Joseph, 373 K St., Stockman, Whiting Milk Co., 570 Rutherford Av., Charlestown.
Rudis, Edmund P., 753 E. 7th St., Technician, Raytheon, Willow St., Waltham.
Ryan, Carl J., 50 G St., Security Officer, Sylvania Electronic Systems, 40 Sylvan Rd., Waltham.
Ryan, Matthew F., 208 W. 7th St., Union Representative, Boston Carmen's Union, 100 Boylston St., Boston.
Ryan, Paul E., 6 Cawfield St., Meterman, Boston Edison Co., 39 Boylston St., Boston.
Ryan, William G., 17 Jenkins St., Bartender, Boston Harbor Club, 122 Old Harbor St., South Boston.

Sadowski, Julius J., 25 Howell St., Clerk, Gillette Safety Razor Co., Gillette Park, Boston.
Sadowski, Robert P., 51 Mt. Vernon St., Steelworker, Thompson Wire Co., 41 Mildred Av., Mattapan.
Salamanian, John, 170½ N St., Technician, General Communications, 677 Beacon St., Boston.
Sales, Harold D., rear 18 Hamlet St., Electrician, New England Power, 939 Southbridge St., Worcester.
Saunders, Arthur J., 82 Mons. D. F. O'Callaghan Way, Clerk, Liberty Mutual Ins. Co., 175 Berkeley St., Boston.
Scanlon, William T., 467 E. 6th St., Serviceman, Boston Gas Co., 144 McBride St., Jamaica Plain.
Schleifstein, Walter J., 848A Dorchester Av., Clerk, Mt. Vernon Spa, 848 Dorchester Av., So. Boston.
Schmidt, Charles R., 20 Telegraph St., Teletype Serviceman, Western Union Telegraph Co., 230 Congress St., Boston.
Sears, Albert M. Jr., 102 Boston St., Warehouse-Manager, Touraine Stores, Inc., 1360 Comm. Av., Boston.
Serrilla, Joseph F., 697 East Seventh St., Painter, Navy Dept., Charlestown.
Shannon, Fred L., 22 Sumner St., Mechanic, Continental Baking Co., 65 East Cottage St., Dorchester.
Shaughnessy, Albert F., 575 East Eighth St., Machinist, Mathewson Machine Works, 2 Hancock St., North Quincy.
Sheehy, Edward M., 1622 Columbia Rd., Meter Reader, Boston Gas Co., 100 Arlington St., Boston.
Sheehy, William F., 273 West Fifth St., Truck Driver, Akers Motor Line, Inc., 2 H St., South Boston.
Sheridan, Thomas F., 40 Gates St., Electrical Engineer, Hanscom Field, Bedford.
Shields, Margaret D., 531 East Seventh St., Secretary, H. N. Hartwell & Son, Inc., 947 Park Square Bldg., Boston.

Ward 7, continued.

Shirkus, Peter, 1774 Columbia Rd., Food Service, V. A. Hospital, South Huntington Av., Roxbury.
Shirley, Joseph J., 61 Thomas Pk., Accountant, New England Power Co., 441 Stuart St., Boston.
Shumilla, Stanley W., 767 Dorchester Av., Bus Driver, M.T.A., 500 Arborway, Jamaica Plain.
Sidorowicz, Stanley, 28 Roseclair St., Technician, General Electric Co., 950 Western Av., Lynn.
Sienczyk, Francis A., 124 Boston St., Stock Layer, B. F. Goodrich Co., Watertown.
Sobiech, Casimera, 767 Dorchester Av., Bookkeeper, Fairfield & Ellis, 60 Congress St., Boston.
Sponcie, Eleanor, 10 Cawfield St., Receiver, Mr. Boston Distiller, Inc., 1010 Massachusetts Av., Boston.
Stachowski, Frank J., 11 Sumner St., Joiner, Boston Naval Shipyard, Charlestown.
Stack, John A., 324 Dorchester St., Buyer, Standard Thomson Corp., 152 Grove St., Waltham.
Stafford, Robert S., 40 Humphreys St., Mail Handler, U. S. Post Office Dept., G.P.O., Federal Building, Boston.
Stapleton, Bernard J., 513 East Eighth St., Machinist, General Electric Co., 1000 Western Av., West Lynn.
Steeves, William L., 69 G St., Asst. Manager, First National Stores, Inc., 35 Elm St., Dedham.
Stravinsky, Joseph A., 270 Bowen St., Counterman, N. E. Wheel & Rim Co., 290 North Beacon St., Brighton.
Studley, Edward F., 127 Mercer St., Mail Handler, U. S. Post Office, Boston.
Sughrue, Francis J., 839 Dorchester Av., Maintenanceman, Recording & Statistical Corp., 55 Morrissey Blvd., Dorchester.
Sullivan, Daniel J., 18 Kemp St., Bank Clerk, Federal Reserve Bank, Pearl St., Boston.
Sullivan, James J., 202 M St., Contracting Officer, U. S. Air Force, Boston Army Base, Boston.
Sullivan, Robert Harold, 356 East Eighth St., Sheet Metal Worker, Park L. Davis, 9 Banton St., Dorchester.
Sullivan, Thomas B., 162 E St., Truck Driver, ACE Freight, Inc., 28 Travis St., Allston.
Sullivan, William, 18 Story St., Pipefitter, Kerby, Saunders Co., 77 Huntington Av., Boston.
Sullivan, William F., 1772 Columbia Rd., Salesman, Utica Uniform Co., 423 Broad St., Utica, N. Y.
Sullivan, Willie E., 532 East Seventh St., Gardener, Gillette Safety Razor, Gillette Pk., South Boston.
Svagdis, Edward A., 19 Wendover St., Sheet Metal Worker, P. S. Thorsen Co., 45 L St., South Boston.
Sypek, Edward P. F., 60 Clapp St., T.V. Serviceman, Self-Employed, 60 Clapp St., Dorchester.
Szymaniak, John H., 24 Dawes St., Buyer, Sturtevant Mill Co., 103 Clayton St., Dorchester.

Ward 7, continued.

Theodhos, George M., 84 Marine Rd., Supervisor, General Services Administration, Hingham.
Thibodeau, Paul, 777 Columbia Rd., Bridge Crane Operator, Boston Naval Shipyard, Charlestown.
Todd, George F., 596 East Seventh St., Guard, National Shawmut Bank, 40 Water St., Boston.
Turner, Charles J., 8 Eastman St., Wood Refinisher, Lester Peabody, 299 Atlantic Av., Boston.

Urich, Kathryn L., 1 Dr. Michael Gavin Way, Contract Clerk, U. S. Government, 711 P. O. & Court House Building.

VanOsdol, Gilbert F., 338 K St., Sheet Metal Worker, Boston Naval Shipyard, Boston.
Vosolo, Ruth, 11 Edison Green, Stitcher, Wardrobe, 68 Essex St., Boston. (Husband) Presser, Leon Clothing Co., 1020 Washington St., Boston.

Waga, Henry S., 54 Rogers St., Supervisor, Sears Roebuck Co., 201 Brookline Av., Boston.
Wall, James P., 28 Harvest St., Electrician, M.T.A., 80 Broadway, Everett.
Walsh, Bartley E., 612 East Seventh St., Laborer, First National Stores, 5 Middlesex St., Somerville.
Walton, William T., 670 East Eighth St., Postal Clerk, Post Master, G.P.O., Boston.
Ward, Frank N., 47 Middle St., Electronic Honer, Gillette Safety Razor, Gillette Pk., South Boston.
Waterman, Russell A., 9 Leeds St., Warehouseman, Stone & Forsyth Co., 350 Brookline St., Cambridge.
Watts, William H., 11 Mercer St., Motor Equipment Operator, City of Boston, 636 Albany St., Boston.
White, George L., 238 Mons. D. F. O'Callaghan Way, Crane Operator, Sturtevant Mill Co., 103 Clayton St., Dorchester.
White, Lester S., 41 Edison Green, Electric Crane Operator, Commonwealth Ice Cold Storage, Northern Av., South Boston.
White, Richard P., 11 Conrad St., Analyst, Employees Group Ins. Co., 110 Milk St., Boston.
White, Thomas J., 184 L St., Stock Clerk, Gillette Safety Razor Co., Gillette Pk., South Boston.
Wiech, Henry J., 14 Washburn St., Machine Adjuster, General Electric Co., 147 Porter St., East Boston.
Williams, David C., 337 Norfolk Av., Ironworker, West End Iron Works, 110 Rindge Av., Cambridge.
Wozniak, Frank S., 9 Liberty Pl., Planner & Estimator, Boston Naval Shipyard, Boston.
Wright, John, Jr., 44 Wendover St., Clerk, National Shawmut Bank, 40 Water St., Boston.

Ward 7, continued.

Yakavonis, John F., 1 Sayward Pl., Machinist, M.T.A. Eng. Dept., Forest Hills.

Zaccardi, Zaccaria, 202 H St., Furniture Finisher, John H. Pray & Sons, 132 Tremont St., Boston.
Zamojda, Helena, 127 Buttonwood St., Housewife.
(Husband) Upholsterer, Eclipse Sleep Products of N. E., 12 Farnsworth St., South Boston.
Zarnoch, Chester W., 2 Gifford Pl., Carpenter, Boston Showcase Co., 1300 Tremont St., Boston.
Ziemba, Anthony J., 6 Bellflower St., Machinist, Rivett Lathe & Grinder Co., 20 Riverview Rd., Brighton.

WARD 8

Adams, John R., 9 West Cottage St., Factory Worker, Simplex Wire & Cable Co., Sydney St., Cambridge.
Adams, Robert A., 48 Clarence St., Iceman, Boston Fish Market Corp., 220 Northern Av., Boston.
Albrecht, Arnold J., 35 Forest St., Operator, Met. Transit Authority, 500 Arborway, Jamaica Plain.
Ambrosini, Vincent, 37 Monsignor Reynolds Way, Maintenanceman, Boston Housing Authority, 289 East Eighth St., South Boston.
Arthur, Evelyn, 228 Dudley St., I. B. M. Operator, John Hancock Ins. Co., 200 Berkeley St., Boston.
Ayer, Charles R., 17 Magazine St., Electrical Draftsman, Jackson & Moreland, Inc., 600 Park Sq. Bldg., Boston.

Bailey, Walter J., 1486 Washington St., Trucker's Helper, Business Equipment Corp., 255 Atlantic Av., Boston.
Baptist, Julia A., 11 East Newton St., Clerk, Hanover Ins. Co., 10 Post Office Sq., Boston.
Barden, Frederick D., 46 Vine St., Machinist, General R. F. Fitting Co., 702 Beacon St., Boston.
Beasley, Berry, Jr., 53 Brook Av., Machine Operator, American Sugar Refining Co., 425 Medford St., Charlestown.
Berdahl, Robert J., 28 Shirley St., Mechanic, Armour & Chamberlain Co., 301 Southampton St., Boston.
Bolter, Clarence, 109 Eustis St., Machine Operator, Baltimore Brush Co., 2 Northampton St., Boston.
Boyke, David L., 38 Lawrence St., Clerk, L. F. Keough, Inc., 143 Broadway, Cambridge.
Branch, Raymond, 49 Bataan Ct., Helper, State Coat Front Co., 90 Wareham St., Boston.
Brickley, Paul J., 34 Woodward Av., Busboy, Waldorf, Inc., Boston.
Britton, Milton, 39 Forest St., Pressman, American Biltrite Rubber Co., 22 Willow St., Chelsea.
Brodie, Catherine A., 25 Adams St., Order Filler, R. C. Read & Co., 285 Columbus Av., Boston.
Brown, Viola E., 13 Woodrow Wilson Ct., Clerk, Jordan Marsh Co., 450 Washington St., Boston.
Buckley, Robert J., 80 Moreland St., Printer, George Relstab, 871 Commonwealth Av., Boston.
Bullett, Edward D., 1462 Washington St., Machine Operator, Cornwall Corp., 48 Wareham St., Boston.
Burgio, John, 131 Eustis St., Engineer, Charles T. Main, Inc., 80 Federal St., Boston.

Ward 8, continued.

Burke, David A., 10 Pompeii St., Real Estate Broker, Town & Country Real Estate, 1161 Boylston St., Boston.

Caizzi, Michael, 705 Massachusetts Avenue, Handyman, Credid & Lancaster, 24 Hitchins Dr., Dedham.
Campagna, Robert, 28 Clarence St., Truck Driver, M & M Transp. Co., 250 Mystic Av., Somerville.
Campbell, Charles G., 1136 Harrison Av., Cutter, Hub Stay Co., 137 Forsyth St., Roxbury.
Campbell, Myrtle May, 303 Dudley St., Packer, A. E. Halperin, 75 Northampton St., Boston.
Candora, Fred, 60 Yeoman St., Mail Handler, U. S. Post Office, Gen. Post Office, Boston.
Capuzzo, Robert P., 38 Marshfield St., Salesman, Yankee Dodge, Inc., 2262 Dorchester Av., Dorchester.
Cassell, Joseph B., 100 Winthrop St., House Cleaner, Self Employed, 100 Winthrop St., Roxbury.
Chartier, Joseph A. L., 102 George St., Mechanic, Carney Hospital, Dorchester Av., Dorchester.
Clark, Lewis W., 34 East Newton St., Truck Driver, J. P. O'Connell Co., Forsyth St., Boston.
Clarke, Charles K., 15A Monsignor Reynolds Way, Painter, Alvin Robbins 207 Carter St., Chelsea.
Connolly, Edward P., 40 Clarence St., Operator, M.T.A., 500 Arborway, Jamaica Plain.
Cooper, Bertha M., 112 East Canton St., Housewife.
Cormier, Robert E., 4 Vine Av., Truck Driver, Ruppert Beer Dist., Revere Beach Parkway, Medford.
Costa, Marcus A., Jr., 58 East Springfield St., Grocery Clerk, Star Market Co., 1 Boylston St., Chestnut Hill.
Craig, Cecil R., 19 Bataan Ct., Machinist, I. B. Moore Corp., 65 High St. Boston.
Crossen, Sara V., 47 East Concord St., Practical Nurse, Mass. Memorial Hospital, 751 Harrison Av., Boston.
(Husband) Clerk, Boston University, 755 Commonwealth Av., Boston.
Curley, Edward P., 51 Forest Street, Truck Driver, Jacob Ruppert Dist., 20 Revere Beach Parkway, Medford.

D'Angelo, Joseph J., 68 George St., Plumber, Phil Connell, 66 Temple St., West Roxbury.
Darden, Lawrence E., 1486 Washington St., Shipper, Mason Bros. & Tarlin, 73 High St., Boston.
Dargon, William J., 20 Langdon St., Plumber, Park Sq. Plumbing, 12 Winchester St., Boston.
Davis, Daniel H., 37 Forest St., Laborer, Revere Sugar Refinery, 333 Medford St., Charlestown.
DeBarros, Casimiro R., 53 Adams St., Compound Helper, Plymouth Rubber Co., Revere St., Canton.

Ward 8, continued.

DeMarco, John A., 3 Stafford St., Meat Packer, Columbia Packing, 155 Southampton St., Boston.
Dennis, Harold, 26 East Brookline St., Laborer, Boston Naval Shipyard, Charlestown.
DiMuzio, Guerino, 8 Shetland St., Packer, DiMarco Co., 400 C St., South Boston.
Douglas, Michael J. F., 221 Dudley St., Clerk, Bethlehem Steel Co., Howard St., Quincy.
Driscoll, Daniel Gerald, 11 James St., Shipper, M. S. Walker Co., 35 Wareham St., Boston.

Eastman, Benjamin A., 19 Monsignor Reynolds Way, I.B.M. Operator, Boston Naval Shipyard, Charlestown.
Egan, Daniel, 127 Zeigler St., Track Repairman, M.T.A., Park Street Station, Boston.
Egan, Daniel, 127 Zeigler St., Track Repairman, M.T.A., Park St. Station, Boston.
Egan, James J., 72 Mt. Pleasant Av., Shoe Worker, Green Shoe Mfg. Co., 960 Harrison Av., Boston.
Egli, Walter, 13 Corregidor Ct., Assembler, Minneapolis, Honeywell, 1400 Soldiers Field Rd., Brighton.
Entzminger, Harry, 9 Fairland St., Operator, Keystone Mfg. Co., 151 Hallet St., Dorchester.

Faye, Vincent, 912 Harrison Av., Operator, Boston Mutual Life Ins. Co., 156 Stuart St., Boston.
Feeley, Francis G., 14 Adams St., Stockman, Wm. Filene's & Sons, Washington St., Boston.
Feliciano, Juan R., 2A Dearborn St., Receiver, Sears Roebuck & Co., 24 Fullerton St., Boston.
Forte, Rita T., 865 Harrison Av., Secretary, White Fuel Corp., 900 East First St., South Boston.
Foy, John T., 251 Dudley St., Mailman, U. S. Post Office, 22 Chestnut St., Needham.
Franckiewicz, Joseph J., 30 Chadwick St., Checker, Wm. Filene's Co., Washington St., Boston.

Gardiner, Kathleen, 11 East Newton St., Clerk, John Hancock Ins. Co., 200 Berkeley St., Boston.
Garnett, Fred, 102 Winthrop St., Laborer, N. E. Confectionery Co., 254 Massachusetts Av., Cambridge.
Garriott, Eleanor A., 47 Adams St., Clerk, Boston Edison Co., 1165 Massachusetts Av., Boston.
Geraghty, Frederick M., 2 Lewis Pl., Letter Carrier, U. S. Government, Brookline.
Gillis, Michael, 4 Woodville Ter., Paper Cutter, Fandel Press, Inc., 59 McBride St., Jamaica Plain.
Goodwin, Leon, 18 Fairland St., Floorman, Merchant Beef Co., Southampton St., Boston.

Ward 8, continued.

Gordon, Catherine J., 127 Eustis St., Clerk, New Eng. Tel. & Tel. Co., 185 Franklin St., Boston.
Grayson, John, 86 Winthrop St., Orderly, N. E. Hospital, Dimock St., Roxbury.
Green, Carl O., 20 East Brookline St., Laborer, Dr. Mayer, 1 Shattuck St., Boston.
Griffin, William J., 92 Blue Hill Av., Accommodator, Self-Employed, 92 Blue Hill Av., Roxbury.
Gross, John William, 37 East Concord St., Laboratory Technician, Colony Associates, 178 Atlantic Av., Boston.
Gurley, George, 290 Dudley St., Shipper, Smith & Welsh, Inc., 51 Melcher St., Boston.

Hall, James A., 26 East Brookline St., Technician, Mass. General Hospital, Fruit St., Boston.
Handy, Alice, 21 East Concord St., Labor Market Economist, Commonwealth of Massachusetts, 881 Commonwealth Av., Boston.
Hanscom, William A., 13 Carlow St., Roofer, Washington Roofing Co., 567 Albany St., Boston.
Harmon, Blanche, 1776 Washington St., Elevator Operator, R. L. Thresher, 33 West St., Boston.
Hines, Leo, 33 Woodville St., Foreman, S. C. Clayton Co., Inc., 100 Ashford St., Brighton.
Hirons, William W., 292 Eustis St., Insurance Agent, Prudential Ins. Co., 261 Franklin St., Boston.
Hodgman, John W., 278 Dudley St., Postal Clerk, U. S. Post Office,
Holland, Catherine E., 128 Eustis St., Laundry Worker, Mechanics Laundry, 8 Island St., Boston.
Hoom, Donald C., 45 Batchelder St., Assistant Manager, United Electric Controls Co., 85 School St., Watertown.
Holzman, Arthur J., 102 Mt. Pleasant Av., Clerk, Paine, Webber, Jackson & Curtis, 24 Federal St., Boston.
Homer, Roger W., 43 Bataan Ct., Porte, Star Brush, 226 Cabot St., Boston.
Hubbard, John E., 26 Ambrose St., Clerk, Internal Revenue Service, 174 Ipswich St., Boston.
Hueston, Edward M., 18A Warren St., Furniture Mover, N. E. Storage Co., 32 George St., Roxbury.
Hughes, Thomas J., 883 Albany St., Porter, Drake's Bakery, 85 Savin St., Roxbury.

Irwin, Ellsworth S., 63 Marshfield St., Switchman, New Eng. Tel. & Tel. Co., 8 Harrison Av., Boston.

James, Ethelda, 16 East Brookline St., Trimmer, Star Brush Co., 700 Harrison Av., Boston.
Jasperson, Robert, 1 Fairland St., Utilityman, Table Talk Pie Co., 12 Griggs St., Allston.

Ward 8, continued.

Johnson, Paul L., 10 East Brookline St., Mailman, U. S. Post Office, Watertown.
Johnston, Sylvia, 252 Dudley St., Maid, Michel Kazan, 11 Newbury St., Boston.
(Husband) Maintenanceman, Robors Co., 10 Thatcher St., Boston.
Joseph, Raymond P., 99 Winthrop St., Porter, Jordan Marsh Co., Washington St., Boston.
Joyce, John Joseph, 40 Yeoman St., Mechanic, The Great A. & P. Co., Inc., 151 Northern Av., Boston.

Karter, Diana M., 45 East Concord St., Stitcher, Jeannie Mae Sportswear, 35 Kneeland St., Boston.
(Husband) Presser, E. & M. Sportswear, 31 Beach St., Boston.
Kartun, Everett, 25 East Springfield St., Waiter, Local 34, 18 West Canton St., Boston.
Katsiroubas, Nicholas J., 23 Blue Hill Av., Storekeeper, James P. Katsiroubas, 23 Blue Hill Av., Roxbury.
Keenan, Earl, 908 Harrison Av., Kitchenman, V. A. Hospital, West Roxbury.
Kelliher, James J., 11 Dennis St., Operator, M.T.A., 31 St. James Av., Boston.
Kelliher, John J., 11 Dennis St., Checker, M.T.A., 500 Arborway, Jamaica Plain.
Kelly, Bernard F., 119 Hampden St., Laborer, New Haven R. R., Dover St., Boston.
Kurko, Mary, 88 East Brookline St., Saleslady, Filene's, Washington St., Boston.

Leach, William J., 22 Clarence St., Watchman, W. F. Schrafft Co., Main St., Charlestown.
Legzdins, Ansis, 43 Webber St., Stockman, Gilchrist Co., 21 Burlington Av., Boston.
Lehman, Sidney H., 109 East Canton St., Receiver, Masury-Young Co., 76 Roland St., Charlestown.
Litif, Eva, 109 East Canton St., Stitcher, Lawrence Fashions, 786 Washington St., Boston.
Livernois, Klark F., 1 Worcester Sq., Retired Steward, Morrison Knudsen Co., Market St., San Francisco, Calif.
Lopes, John M., 617 Harrison Av., Foreman, Colonial Brush Mfg. Co., 160 North Washington St., Boston.
Lynch, Edward F., 19 Bataan Ct., Technician, Raytheon Mfg. Co., 465 Centre St., Quincy.
Lyons, William F., 4 Woodville Ter., Repairman, Western Electric Co., 705 Mt. Auburn St., Watertown.

McClafferty, Neil J., 28 Burrell St., Surveyor, Boston Naval Shipyard, Charlestown.
McCormack, Henry J., 31 Adams St., Printer, Alden Co., Inc., 1000 Washington St., Boston.

Ward 8, continued.

McDonald, Edward F., 439 Dudley St., Postal Clerk, U. S. Government, North Postal Annex, Boston.
MacGillivray, James A., 11 Leyland St., Mail Handler, U. S. Post Office, G. P. O., Boston.
Machnig, Frank X., 66 Forest St., Janitor, Boston Blue Print Co., 777 Boylston St., Boston.
McLaughlin, Patrick J., 143 Eustis St., Offset Printer, Rand-Whitney Corp., 871 Commonwealth Av., Boston.
McPhee, Vincent J., 1 Worcester Sq., Helper, Boston City Hospital, Harrison Av., Boston.
Magee, Joseph F., 23 Monsignor Reynolds Way, Pressman, Boston Globe Newspaper Co., 135 Morrissey Blvd., Dorchester.
Mahoney, Daniel J., 95 West Cottage St., Collector, M.T.A., 500 Arborway, Jamaica Plain.
Manganiello, William T., 12 Chesterton St., Marketing-Sales, Raytheon Co., River St., Waltham.
Maniscalco, Anthony, 36 Webber St., Moulder, Edbricks Brass Foundry, 9 Plymouth St., Boston.
Martin, Thomas F., 18 Langdon St., Production Coordinator, Edgerton Germeshausen & Grier, Inc., 170 Brookline Av., Boston.
Mathews, Dorothy L., 15 Monsignor Reynolds Way, Bookkeeper, United States Trust Co., 30 Court St., Boston.
Messina, Joseph, 58 Blue Hill Av., Mechanic, Boston Naval Shipyard, Charlestown.
Milkey, Raymond C., 95 East Brookline St., Warehouseman, Greater Boston Dist., 560 Albany St., Boston.
Mitchell, Lamar, 22 Vine St., Laborer, N.Y.N.H. & H. Railroad, 65 Sleeper St., South Boston.
Morad, Michael J., 101 East Brookline St., Clerk (Last), Green Shoe Mfg. Co., 960 Harrison Av., Boston.
Moran, James J., Jr., 141 Eustis St., Appliance Repair Man, Boston Edison Co., 39 Boylston St., Boston.
Morganelli, Pasquale A., 24A Clarence St., Design Engineer, Sylvania Electric Systems, 100 First Av., Waltham.
Morganelli, Peter A., 66 Burrell St., Mechanical Designer, Instrumentation Laboratory, 9 Galen St., Watertown.
Morise, Walter Peter, 52 Burrell St., Mechanic, Gillette Razor Co., Gillette Pk., South Boston.
Mucci, Angelo, 8 Chesterton St., Box Maker, Gamewell Co., Chestnut St., Newton.
Mundy, Marjorie, 902 Albany St., Restaurant Worker, Huyler's Lunch, 14 Milk St., Boston.
Myers, Theodore L., 302 Eustis St., Mechanic, Mercantile Laundry, 80 Langdon St., Roxbury.

O'Connor, Nancy E., 11 East Newton St., Candy Worker, New England Confectionery Co., 254 Massachusetts Av., Cambridge.
O'Flaherty, Raymond M., 34 Yeoman St., Stockman, Raymond's Dept. Store, 360 Washington St., Boston.

Ward 8, continued.

Oliver, Harold A., 59 Burrell St., Electronic Technician, Lab. for Electronics, 1079 Commonwealth Av., Boston.
O'Neill, John T., 79 East Canton St., Salesman, National Biscuit Co., 190 Albany St., Cambridge.
Owens, Bernard H., 7 Adams St., Postal Clerk, U. S. Post Office, South Postal, Boston.

Pacione, Enrico, 111 Winthrop St., Presser, Wales Mfg. Co., 117 Bickford St., Jamaica Plain.
Paige, Milton A., 617 Harrison Av., Finisher, H. Sacks & Sons, 155 Harvard St., Brookline.
Passaretti, Albert A., 49 Clarence St., Mechanic, Pilgrim Laundry Co., 65 Allerton St., Roxbury.
Payne, Samuel T., 26 East Brookline St., Janitor, V. A. Hospital, 150 South Huntington Av., Boston.
Perry, William T., 8 Adams St., Chicken Cleaner, Broadway Poultry Co., 412 Dorchester Av., South Boston.
Phipps, Arthur F., 99 East Canton St., U. S. Customs Examiner, U. S. Treasury Dept., 480 Atlantic Av., Boston.
Pierce, Patty Jean, 32 Leyland St., Housewife.
(Husband) Bellman, Essex Hotel, Atlantic Av., Boston.
Pilotte, William L., 902 Harrison Av., Control Clerk, Internal Revenue Service, 174 Ipswich St., Boston.
Proctor, Carl, 102A Mount Pleasant Av., Janitor, Boston Gear Works, 14 Haywood St., Quincy.
Proctor, Charles H., 26 Mount Pleasant Av., Mechanic, Greyhound Bus Co., 571 East First St., South Boston.

Qualter, Timothy J., 153 Eustis St., Manager, Self Employed, 65 Sleeper St., Boston.

Ramsey, Clarence S., Jr., 73 West Cottage St., Accountant, First National Bank, 67 Milk St., Boston.
Rawlinson, Walter A., 9 Leyland St., Mechanic, Hub Motor Car Co., Inc., 1283 Washington St., Boston.
Ray, Claybron E., 8 Taber St., Hospital Aide, U. S. Veterans Hospital, 150 South Huntington Av., Jamaica Plain.
Razzino, Joseph P., 71 George St., Welder, Three R's Engineering Co., Inc., 307 Pearl St., Malden.
Reilly, Arthur F., 113 George St., Operator, M.T.A., St. James Av., Boston.
Rizzitano, Joseph D., 129 Shirley St., Attendant, Supreme Market Laundry Ctrs., American Legion Hwy., Roslindale.
Roberts, Donald E., 16 East Brookline St., Laborer, M.D.C., 54 Amaranth Av., Medford.
Robinson, Beatrice, 30 Flagg St., Stitcher, Kitty Karter, Inc., 25 Edinboro' St., Boston.

Ward 8, continued.

Saia, Frank, 48 Fellows St., Presser, Jack Walsh, 1020 Washington St., Boston.
Salvi, Andrew A., 13 Burrell St., Engineer, Radio Corp. of America, Box 588, Burlington.
Selden, Warren, 37 Vine St., Postal Clerk, U. S. Post Office, South Postal, Boston.
Smith, Russell O., 617 Harrison Av., Mail Handler, U. S. Post Office, South Postal Annex, Boston.
Snowden, Joseph B., 94 Winthrop St., Shipper, University Press, Inc., 11 Leon St., Boston.
Solomon, Arthur R., 33 East Lenox St., Silk Spotter, Roberts Cleansers, 624 Summer St., Lynn.
Stackpole, George F., 20 Magazine St., Mechanic, Shawmut Transportation Co., 1236 Massachusetts Av., Boston.
Staiti, Ernest, 279 Eustis St., Cable Maker, Raytheon Mfg. Co., Waltham.
Stewart, James K., 19 Vine St., Operator, M.T.A., 500 Arborway, Jamaica Plain.
Sulforo, Joseph A., 4 Perch St., Porter, Self Employed, 4 Perch St., Roxbury.
Sullivan, Marie E., 60 Mt. Pleasant Av., Bookkeeper, U. S. Fidelity & Guaranty Co., 470 Atlantic Av., Boston.
Sullivan, Walter A., 3 Batchelder St., Lineman, Boston Edison Co., 78 Tremont St., Boston.
Sutton, Paras Z., 11 James St., Saleslady, Jordan Marsh Co., 450 Washington St., Boston.
(Husband) Waiter, Sheraton-Plaza Hotel, Copley Sq., Boston.

Teixeira, Domingo Santo, 306 Dudley St., Chipper, Bethlehem Steel Co., 97 Howard Av., Quincy.
Thomas, Alice A., 617 Harrison Av., Clerk, Craftsman Life Ins. Co., 851 Boylston St., Boston.
Thomas, Eugene L., 1486 Washington St., Electro-Plater, Standard Thermometer, Inc., 952 Dorchester Av., Dorchester.
Thompson, John J., 19 Monsignor Reynolds Way, Laboratory Assistant, Geigy Chemical Co., 33 Industrial Pl., Newton Upper Falls.
Tosi, Walter, 6 Leyland St., Engineer, Minn. Honeywell, 151 Needham St., Newton.
Trabucco, Harold F., 42 Brook Av., Tinknocker, Frank Santion, 24 River St., Hyde Park.
Trundy, Carl D., 99 East Canton St., Technician, Raytheon Co., Waltham.
Twohads, John, 96 Winthrop St., Lather, Raymond R. Dufour, 230 Powder House Blvd., Somerville.

Vacca, Daniel J., 34 Dennis St., Clerk, U. S. Post Office, South Postal Annex, Boston.
Vigneau, June A., 109 East Canton St., Payroll Clerk, First Nat'l Bank, 67 Milk St., Boston.
Voto, Josephine M., 54 Burrell St., Stitcher, Silin, 286 Congress St., Boston.
(Husband) Shoe Salesman, Family Shoe Store, Broadway, Arlington.

Ward 8, continued.

Whelton, William Henry, 191 Eustis St., Truck Driver, Hemingway Transport, Inc., 32 Chesterton St., Boston.
Williams, John Murray, 2 Rockford St., Factory Worker, Baltimore Brushes, Inc., 2 Northampton St., Boston.
Wilson, Marie, 5 Chesterton St., Clerk, Consolidated Mutual Ins. Co., 520 Boylston St., Boston.
Wornum, Cornelius, 145 Moreland St., Paintmaker, Cabots, 229 Marginal St., Chelsea.

Yahoub, Rita, 684 Massachusetts Av., Housewife.
(Husband) Lawyer, Self Employed, 6 Beacon St., Boston.
Yancey, Edwina, 23 Monsignor Reynolds Way, Stitcher, Formaid Co., 690 Harrison Av., Boston.
Young, Paul, Jr., 231 Dudley St., Mail Handler, U. S. Post Office, South Postal, Boston.
Young, Ronald D., 14 Worcester Sq., Brushmaker, Star Brush Mfg. Co., 700 Harrison Av., Boston.

Zonak, Mitchell J., 49 Robey St., Shipper, Worcester Baking Co., 24 Williams St., Dedham.
Zopatti, Daniel A., 28 Clifton St., Musician, Bronze Door, 660 Beacon St., Boston.

WARD 9

Abraham, Henry, 18 Morley St., Auto Mechanic, John P. Brennan, 1555 Main St., Brockton.
Albert, Bertha J., 37 West Newton St., Housekeeper, Emil Styzinski, 37 West Newton St., Boston.
Anderson, Maurice L., 578 Massachusetts Av., Manager's Assistant, Carl Fischer, Inc., 156 Boylston St., Boston.

Baker, George F., 84 Thornton St., Electrician, General Electric, 950 Western Av., Lynn.
Beckwith, Virginia, 49 West Dedham St., At Home.
Bell, Olivia M., 394 Massachusetts Av., Cleaner, Rexall Drug Co., Needham.
Bellefeuille, Hilda, 592 Tremont St., Telephone Operator, New England Tel. & Tel., 6 Bowdoin Sq., Boston.
Bishop, John E., 685 Shawmut Av., Cook, Union News Co., South Station, Boston.
Blackman, Nathaniel, 427 Massachusetts Av., Janitor, First Church Christ Science, 107 Falmouth St., Boston.
Blakeney, Samuel R., 96 Vernon St., Library Clerk, J. S. Canner & Co., 618 Parker St., Roxbury.
Brown, Charles B., 8 Wellington St., Porter, C. W. Whittier & Bros., 140 Federal St., Boston.
Brown, George, 40 Kent St., Printer, Alden Co., Inc., 1000 Washington St., Boston.
Bullock, George D., 29 Rutland St., Furniture Maker, Standard Parlor Frame Co., 840 Summer St., Boston.
Burton, Irene, 185 Cabot St., Clerk-Typist, Boston City Hospital, Harrison Av., Boston.
Burton, Wilton, 774 Columbus Av., Spray Painter, Sawyer & Tower, 76 Stanley Av., Watertown.
Burwell, Cleveland, 149 West Concord St., Presser, Trimount Clothing Co., Inc., 18 Station St., Roxbury.

Callison, Joseph P., 24 Newland St., Bowling Alley Manager, Joseph M. Doherty, 13 Burbank St., Boston.
Campbell, Gasper L., 113 Dale St., Cleaner, Self-Employed, 113 Dale St., Roxbury.
Carrier, Charles H., 18 Ball St., Distillery Worker, Old Mr. Boston, 1010 Massachusetts Av., Roxbury.
Carrier, William J., 18 Ball St., Busboy, Eatwell Restaurant, Park Square Bldg., Boston.
Carter, Benjamin, 17 Kenilworth St., Technician, W. R. Grace & Co., 62 Whittemore Av., Cambridge.
Clark, Marvin W., 90 Vernon St., Welder, General Electric, Lynn.

Ward 9, continued.

Clark, Mary, 2 Terry St., Housewife.

Cobb, Edna M., 28 Lamont St., Bookkeeper, L. E. Muran Co., 290 Devonshire St., Boston.

Cole, Cecil, Jr., 214 Northampton St., Meat Cutter, O. F. Caron Co., 105 Clinton St., Boston.

Collins, Frances, 15 Ruggles St., Packer, Superior Nut Co., 119 Pearl St., Boston.

(Husband) Cook, Southern House Hotel, Beacon St., Boston.

Coplin, William, 78 Williams St., Refiner, American Bilt-Rite Rubber Co., 22 Willow St., Chelsea.

Cornelli, Domenic, 18 Dorr St., Salesman, Jordan Marsh Co., 450 Washington St., Boston.

Cotter, Arthur L., 46 West Newton St., Elevator Operator, Y.W.C.A., 140 Clarendon St., Boston.

Cozart, Edward, 14 Camden St., Handyman, Self-Employed, 14 Camden St., Roxbury.

Crawford, Houston, 6 Dorr St., Process Attendant, American Sugar Co., 436 Medford St., Charlestown.

Daniels, Robert K., 32 Kent St., Inspector, Boston Naval Shipyard, Charlestown.

Darden, Merito J., 618 Columbus Av., Waiter, N. Y., N. H. & H. R.R. Div. Car Dept., 63 Dorchester Av., Boston.

Dargan, Edward J., 67 Pembroke St., Calendar Operator, B. F. Goodrich Co., 36 Nichols Av., Watertown.

Davis, Marion, 598 Tremont St., Clerk, Signet Club, 265 Third St., Cambridge.

Davis, Romie, 545 Massachusetts Av., Welter, Sufix Shoe Co., 541 Shawmut Av., Boston.

Davis, William, 6 Dorr St., Laborer, B. F. Goodrich Co., 101 Bigelow Av., Watertown.

DeMato, Edith M., 32 Upton St., Driller, Lab. for Electronics, 1079 Commonwealth Av., Boston.

(Husband) General Worker, Sunbeam Bread, Dorchester Av., Dorchester.

DiChaira, Angelo C., 38 Thornton St., Foreman, Mass. Pleating Co., 170 Harrison Av., Boston.

Domit, Anna, 21 West Dedham St., Machine Operator, Belle Wolfson, Inc., 132 Essex St., Boston.

Dottin, James W., 111 Dale St., Steel Worker & Welder, Groissier & Shlager Iron Works, 84 Washington St., Somerville.

Dugas, Joseph B., 285 Roxbury St., Bookkeeper, Henry Nemrow, Inc., 1780 Centre St., West Roxbury.

Dwyer, William M., 5 Cedar St., Construction Worker, Spileos Bros. Const. Co., 68½ B St., South Boston.

Ward 9, continued.

Edwards, Loma Lou Grady, 5 Cedar St., Stitcher, Carl Cohen, 117 Bickford St., Jamaica Plain.
Edwards, Moses, 688 Shawmut Av., Baker, Fernald State School, Box C, Waverly.

Farrell, John, 94 Vernon St., Painter, Errick Powell, 605 Massachusetts Av., Boston.
Fay, Virginia M., 59 Bartlett St., Service Girl, Garland Knitting Mills, Bickford St., Jamaica Plain.
Frederick, Marion C., 12 Cunard St., Maintenanceman, Northeast Air Lines, Logan Airport, East Boston.
Fulcher, Joseph, 51 Hammond St., Supervisor, Clayton Supply, Inc., 90 Kemble St., Roxbury.
Fuller, Charlotte, 473 Massachusetts Av., Clerk, Registry of Motor Vehicles, 100 Nashua St., Boston.

Gainsford, Harold, 394 Massachusetts Av., Laborer, Mount Auburn Cemetery, 580 Mt. Auburn St., Cambridge.
Gaskins, Peter S., 13 Madison St., Contractor, Self Employed, 13 Madison St., Roxbury.
George, Arthur, 654 Tremont St., Clerk, U. S. Immigration Service, 150 Tremont St., Boston.
Gibbons, Edward A., Jr., 523 Massachusetts Av., Plumber, Self Employed, 523 Massachusetts Av., Boston.
Gibbs, Sue E., 394 Massachusetts Av., Secretary, Family Service Assoc. of Boston, 34½ Beacon St., Boston.
Gilfillian, Eugene S., 399 Massachusetts Av., Magnatron Tester, Raytheon Mfg. Co., Waltham.
Gonsalves, Daniel E., 48 Vernon St., Woodworker, Hub Woodworking Co., 387 Shawmut Av., Boston.
Goodman, Guernsey, 44 Highland St., Track Foreman, N. Y. C. R. R., Allston.
Graham, James L., 173 Roxbury St., Bricklayer, Local No. 3, Columbus Av. & Station Sts., Roxbury.
Graham, Joseph, 26 Dorr St., Printer, General Electric Co., 55 Cambridge Parkway, Cambridge.
Grant, George S., 32 Williams St., Clerk, American Airlines, Logan Airport, East Boston.
Gregory, Ola B., 16 Wellington St., Beautician, Self Employed, 462 Massachusetts Av., Boston.
Griffin, William N., 81 Prentiss St., Security Police, Boston Naval Shipyard, Charlestown.

Haddad, Agnes M., 1479 Washington St., Clerk, Metropolitan Life Ins. Co., 29 Foster St., Quincy.
Handrahan, John E., 1 Dallas Pl., Operator, M.T.A., 500 Arborway, Jamaica Plain.

Ward 9, continued.

Harris, Roosevelt Peter, 470 Massachusetts Av., Security Guard, M.C.D.A., 400 Worster Rd., Framingham.
Hart, Shephard F., 599 Columbus Av., Barber, Harts Barber Shop, 780 Tremont St., Boston.
Hawkins, Annie, 247 Roxbury St., Packer, John Scylincy, 941 Massachusetts Av., Roxbury.
Hawkins, Mary I., 606 Columbus Av., Elevator Operator, Minot, DeBlois & Maddison, 294 Washington St., Boston.
(Husband) Barber, Mr. Hal oway, 553 Columbus Av., Boston.
Haynes, C. Vincent, 24 Haskins St., Shipper, Nancy Sales, Inc., 523 Medford St., Charlestown.
Hector, Francis I., 23 Highland St., Shipper, Chas. Gilman & Sons, 2417 Massachusetts Av., Cambridge.
Henderson, Jasper W., 8 Rockledge St., Carpenter, John Cruz, 12 Schuyler St., Roxbury.
Hendrickson, Wynfield C., 420 Massachusetts Av., Laboratory Assistant, Harvard School of Public Health, 1 Shattuck St., Boston.
Holley, William C., 208 West Springfield St., Carpenter, Self Employed, 208 West Springfield St., Boston.
Hopkins, Harold B., 14 Watson St., Photographer, Self Employed, 14 Watson St., Roxbury.
Houston, Garfield, 17 Hammond St., Burner, Bethlehem Steel Co., Fore River, Quincy.
Howard, Lawrence, 128 West Brookline St., Sheet Metal Worker, Sylvania Electric, B St., Needham.
Hucksam, Frederick F., 5 West Canton St., Bartender, Half-Way Tavern, 1491 Washington St., Roxbury.
Husbands, Iris V., 22 Cedar St., Bacteriologist, Boston State Hospital, 591 Morton St., Dorchester.

Irish, William L., 1043 Tremont St., Nursing Assist., Veterans Administration, West Roxbury.
Irving, Calvin, 515 Massachusetts Av., Machine Operator, Crystal Steel Corp., 180 Border St., East Boston.

Jackson, John L., Jr., 24 Wellington St., Millman, B. F. Goodrich Co., Watertown.
Jackson, Lloyd E., 13 Worcester St., Truck Driver, Boston Naval Shipyard, Charlestown.
James, Hosea, 1 Bonell Ter., Helper, George Sherman, 132 Ruggles St., Roxbury.
Johnson, Perley F., 60 Windsor St., Porter, Red Coach Grill, 43 Stanhope St., Boston.
Jones, Clifton G., 196 West Springfie d St., Shipper, Tremont Clothing Co., 18 Station St., Roxbury.
Jones, George O., 627 Columbus Av., Lab. Helper, Mass. Gen'l Hospital, Fruit St., Boston.
Jones, Henry, 714 Shawmut Av., Janitor, B. F. Goodrich Co., 36 Nichols Av., Watertown.

Ward 9, continued.

Jordan, Billie Doris, 35 Brannon-Harris Way, Meat Wrapper, Danny McGenley, 1803 Washington St., Roxbury.
Joseph, Thomas G., 445 Shawmut Av., Copywriter, H. E. Harris & Co., 108 Massachusetts Av., Boston.
Joy, Harriet, 542 Massachusetts Av., At Home.
Joyce, Myles J., 2161 Washington St., Dryer Man, Dy-Dee Service, 20 Webster St., Brookline.

Kane, Peter D., 448 Shawmut Av., Houseman, Statler Hilton Hotel, Boston.
King, Bertram, 17 Hulbert St., Laborer, Boston Navy Yard, Charlestown.
King, Melvin H., 48 Rutland St., Social Worker, United South End Settlements, 20 Union Park, Boston.
King, Rudolph, 25 Thornton St., Printer, Paris Paper Box Co., 15 Rushfield St., Roxbury.

Lake, Arthur F., Jr., 23 Logan St., Sheet Metal Inspector, Donnelly Manufacturing, 580 Lincoln St., Waltham.
Lake, Edris C., 38 Warwick St., X-Ray Technician, Mass. General Hospital, Fruit St., Boston.
Langford, Gladys, 617 Shawmut Av., Nurse's Aid, Beth Israel Hospital, 330 Brookline Av., Boston.
Langford, Warren, 5 Cunard St., Porter, Warmuths Cafe, 284 Devonshire St., Boston.
Law, James P., 95 Dudley St., Elevator Starter, Nordblom Co., 50 Congress St., Boston.
Leak, James, 10 Ball St., Clerk, Zayre's, 640 American Legion Highway, Roslindale.
Leitz, Frank B., Jr., 46 Dudley St., Research Engineer, Ionics, Inc., 152 Sixth St., Cambridge.
Lennon, Thomas J., 88A West Canton St., Bartender, Tremont Gardens, Inc., 611A Tremont St., Boston.

McDonald, Arthur L., 1675 Washington St., Fruit Clerk, First National Stores, 184 Harvard Av., Allston.
McDonald, Bertman H., 19 Thornton St., Postal Worker, U. S. Post Office, South Postal, Boston.
McDonald, George J., 2161 Washington St., Clerk, Boston Naval Shipyard, Charlestown.
McGillivary, Viola M., 24 Upton St., Factory Worker, M. S. Walker, 35 Wareham St., Boston.
(Husband) Custodian, Boston Gear Works, Quincy.
McKennon, Thomas, 12 Wellington St., Clerk, Dept. of Public Safety, 1010 Commonwealth Av., Boston.
McKinnon, Clarence W., 8 Highland St., Machine Operator, Warner Foundry, 19 Robin St., Everett.
McLeod, Alice, 94 West Canton St., Assembler, Federal Liquors, Monsignor O'Brien Highway, Cambridge.

Ward 9, continued.

Maheu, Charles E., 26 Upton St., Operator, Wisberg Bros., 1000 Washington St., Boston.
Marotto, Robert, 1429 Tremont St., Technician, Dental Prosthetics, 108 Massachusetts Av., Boston.
Massey, Patrick M., 204 West Springfield St., Shipper, Samuel Heller, 535 Albany St., Boston.
Mastrobattista, Ostileo, 4 Linwood Sq., Baker, Dorothy Muriel, 33 Everett St., Allston.
Meehan, Gerald A., 604 Tremont St., Hairdresser, Beauty Fair, Inc , 1493A Dorchester Av., Dorchester.
Mello, Lillian M., 1 Roxbury Ter., Hairdresser, City Point Beauty Salon, 125 N St., South Boston.
Mentor, George, 451 Massachusetts Av., Baker, Wonder Baking Co., 65 East Cottage St., Boston.
Mercurio, Richard T., 26 Linden Park St., Checker, Old Mr. Boston Distillers, 1010 Massachusetts Av., Boston.
Midgett, Charles F., 27 Arnold St., Maintenanceman, Baird Atomic, Inc., 33 University Rd., Cambridge.
Miles, Gladys, 10 Ditmus Ct., Clerk, Jordan Marsh Co., 450 Washington St., Boston.
Mone, Hazel F., 144 Dudley St., Hospital Worker, Boston City Hospital, Harrison Av., Boston.
(Husband) Clerk, Mr. Krones, 69 Warrenton St., Boston.
Morgan, William A., 24 Fenwick St., Milling Machine Operator, Holtzer-Cabot Corp., 125 Amory St., Roxbury.
Morris, Margaret E., 622 Columbus Av., Beautician, Self-Employed, Lucillers Beauty Shoppe, 977 Tremont St., Roxbury.
(Husband) Bartender, Kendall Hotel, Framingham.
Murray, Joseph G. E., 66 Hammond St., Maintenanceman, Western Union, 230 Congress St., Boston.

Newsome, Carl B., 22 Cedar St., Soil Scientist, U.S.D.A., Bristol County Agriculture School, Segregansett.
Nichols, Walter D., 16 Rutland St., Rubbər Worker, General Latex, 666 Main St., Cambridge.
Novak, George E., 3 Church Pl., Supervisor, Manno Machine Co., 466 Summer St., South Boston.

Odea, Clare, 36 Thornton St., Stitcher, B. F. Goodrich Co., Nichols Av., Watertown.

Palmer, Wilfred, 26 Upton St., Houseman, Eli J. Vuley, 1842 Beacon St., Brookline.
Parker, Norman, 405 Massachusetts Av., Repairman, Self-Employed, 405 Massachusetts Av., Boston.
Patin, Ivory, 19 Oakland St., Baker, Supreme Market, 540 Gallivan Boulevard, Boston.

Ward 9, continued.

Phillips, Charles A., 25 Lambert Av., Machine Operator, Symmons Industries, C St., South Boston.
Phillips, Wilfred M., 50 Camden St., Metal Treater, U. S. Arsenal, Watertown.
Pina, Emma W., 75 Rutland St., Housekeeper, John W. Burrell, 5 Lincoln Rd., Brookline.
Pitters, Cleveland A., 612 Columbus Av., Hospital Attendant, Soldiers' Home Hospital, Crest Av., Chelsea.
Pridgen, Louise, 813 Columbus Av., Clerk, William F. Pridgen, 1010 Tremont St., Roxbury.
(Husband) Porter, Unknown.

Rack, Willie J., 20 Warwick St., Rubber Worker, B. F. Goodrich Co.' Watertown.
Randall, Truedell, 180 Ruggles St., At Home.
(Husband) Cook, Mrs. Sheer, 111 Highland St., West Newton.
Richardson, Randolph C., 66 Hammond St., Laver, General Electric Co., 62 Tremont St., Everett.
Ricker, James, 32 Wellington St., Buffer, Joseph Coleman, 55 Amory St., Boston.
Rivers, Edward V., 1821 Washington St., Welder, Hingham Shipyard, Hingham.
Roberts, Mattie H., 613 Columbus Av., Elevator Operator, Jordan Marsh Co., Washington St., Boston.
(Husband) Postal Clerk, U. S. Post Office, South Postal, Boston.
Robinson, James H., 750 Columbus Av., Painter, T. Svenningsen, 71 Dunboy St., Brighton.
Royston, Richard, 180 Ruggles St., Shipper, M. H. Fine Co., 119 Braintree St., Allston.

Scott, William, 49 Haskins St., Punch Press Operator, Beacon Morris Corp., Brainerd Rd., Allston.
Sealey, Cleveland, 20 Dorr St., Laborer, Boston Naval Shipyard, Boston.
Sharp, John F., 13 Auburn St., Presser, Morgan Laundry, 941 Massachusetts Av., Boston.
Shepherd, Samuel M., Jr., 34 Guild St., Maintenance Man, Victor Realty, 24 Simmons St., Roxbury.
Sims, Florence, 1064 Tremont St., Graphotypist, Miss Manning, 221 Columbus Av., Boston.
(Husband) Foreman, Warren Bros., 32 Cambridge Pkwy., Cambridge.
Singletary, Nathaniel, 63 Ruggles St., Construction Worker, Warren Bros. Roads Co., 33 Cambridge Pkwy., Cambridge.
Sloan, Robert W., 507 Massachusetts Av., Supply Supervisor, U. S. P. H. S. Hospital, 77 Warren St., Brighton.
Smith, Loften D., 24 Cedar St., Welder, Harry Kay, 47 Northampton St., Roxbury.
Somerville, Phelix J., 1059 Tremont St., Laborer, Merrimac Paving Co., Bradford.

Ward 9, continued.

Soso, George S., 627 Columbus Av., Building Serviceman, Western Union Tel. Co., 230 Congress St., Boston.
Stamatopoulos, Takes, 7 Worcester St., Counterman, Ted's Diner, 34 Nashua St., Boston.
Stanton, Ann I., 88 West Brookline St., Secretary, Shearson, Hammill & Co., 21 Congress St., Boston.
Steiner, Levi A., 245 Roxbury St., Clerk, Ofgant Chevrolet Co., Grove Hall, Roxbury.
Straus, Theodore C., 1101 Columbus Av., Draftsman, U. S. Automatic Box Machinery Co., 18 Arboretum Rd., Roslindale.

Tanner, Edmond T., 24 Hammond St., Rubber Worker, American Biltrite Rubber Co., 22 Willow St., Chelsea.
Taylor, Florence E., 19 Kenilworth St., Clerk, Social Security Administration, 2 Kearsarge Av., Roxbury.
Theodore, James P., 32 Thornton St., Printer, Christian Science Monitor, 1 Norway St., Boston.
Thornton, Beatrice M., 119 Kendall St., Assembler, B. F. Goodrich Co., Bigelow St., Watertown.
Tookes, Joe E., 8 Ray St., Employment Aide, U. S. Veterans Administration Hospital, 150 South Huntington Av., Roxbury.
Torrence, Gustavious, 190 West Springfield St., Waiter, U. S. Veterans Administration Hospital, West Roxbury.
Tresvant, Henry, 21 Rockledge St., Tester, Raytheon Mfg. Co., Waltham.

Vaughan, Gordon, 802 Tremont St., Rubber Worker, B. F. Goodrich Co., Watertown.
Vidic, Philip, 53 Warren St., Elevator Operator, Hartford Life Ins. Co., 77 Franklin St., Boston.

Wade, Estelle, 60 Hammond St., Cook, Wm. Filene's Sons Co., 426 Washington St., Boston.
Wadoski, Joseph, 5 Lambert Av., Printer, Recording & Statistical Corp., 55 Morrissey Blvd., Dorchester.
Walker, Albeny, 181 Northampton St., Attendant, U. S. Veterans Administration Hospital, 150 South Huntington Av., Roxbury.
Washington, Prentis, 68 Williams St., Laborer, Rustproofing & Metal Finishing Co., 75 Commercial Av., Cambridge.
Washington, Warren B., 24 Sussex St., Helper, Fox & Tishman, 304 Main St., Cambridge.
Wells, Oscar A., 749 Shawmut Av., Machine Operator, J. L. Hammett Co., 290 Main St., Cambridge.
Welsh, John, 177 Ruggles St., Sexton, Ruggles Street Baptist Church, 159 Ruggles St., Roxbury.
White, LeRoy, 4 Burke St., Cook, University Restaurant, 1276 Massachusetts Av., Cambridge.
Whittaker, Clifford C., 60 Lambert Av., Laborer, U. S. Government, 424 Trapelo Road, Waltham.

Ward 9, continued.

Wilfork, Sandy, 4A Rockledge St., Rubber Worker, American Biltrite Rubber Co., 22 Willow St., Chelsea.
Williams, Ernest K., 19 Highland St., Cook, Walton's Restaurant, Inc., 1058 Washington St., Roxbury.
Williams, Francis B., 612 Massachusetts Av., Custodian, Temple Emanuel, 385 Ward St., Newton Center.
Williams, Francis D., 2 Rockledge St., Millwright, Raytheon Mfg. Co., Andover.
Williams, Lemon, 6 Logan St., Operator, B. F. Goodrich Co., Bigelow St., Watertown.
Williams, Robert L., 287 Cabot St., Presser, Harrie Sinde, 86 Essex St., Boston.
Wilson, Bennie O., 13 Centre St., Porter, William G. Hoge, 43 Stanhope St., Boston.
Wilson, James T., 49 Hammond St., Presser, Wheeler's Cleaners & Dyers, 101 Franklin St., Allston.
Wyche, Philip B., 571 Columbus Av., Chef., Yankee Fisherman, 100 Atlantic Av., Boston.

Yard, Archer Emerson, 1170 Tremont St., Shipper, Rogers Jewelry Co., 469 Washington St., Boston.

WARD 10

Abbott, Joseph L., 54 Fenwood Rd., Clerk, Boston Gas Co., 100 Arlington St., Boston.
Ahern, Lawrence J., 10 Walden St., Postal Clerk, U. S. Post Office, South Postal, Boston.
Alizio, Joseph, 326 Centre St., Stockman, Wm. Filene's Sons Co., 426 Washington St., Boston.
Amirsakis, John, 900 Huntington Av., Waiter, Statler Hilton Hotel, Park Sq., Boston.

Bailey, John I., 37 South Huntington Av., Warehouseman, Sears Roebuck & Co., 201 Brookline Av., Boston.
Bakas, Diamond, 149A Hillside St., Clerk, Jordan Marsh Co., 450 Washington St., Boston.
Ball, John H., 6 Bickford Av., Tally-Man, Blacker & Holland Lumber Co., 10 Newport Av., North Quincy.
Barrett, Martin J., 43 Fenwood Rd., Painter, Boston Edison Co., 39 Boylston St., Boston.
Barry, Joseph P., 64 Calumet St., Technician, Raytheon, Lexington.
Berardi, Anthony, 27 Chestnut Av., Supervisor, United Air Lines, Logan Airport, East Boston.
Binda, Charles F., 100 Lawn St., Tin Knocker, Suburban Motors, 414 Main St., Watertown.
Bishop, Joseph, 10 Faxon St., Machine Operator, Commercial Filter Co., 2 Main St., Melrose.
Blanchet, Louis J., 10 Wise St., Scourer, Emile Bernat & Sons, 177 Bickford St., Jamaica Plain.
Bluhm, Herbert W., 17 Round Hill St., Draftsman, Bornstead Still & Sterilizer, 2 Lanesville Ter., Jamaica Plain.
Boass, Leonhards, 36 Kempton St., Accountant, Boston Woven Hose & Rubber Co., Boston.
Bodi, Guido L., 32 Lawn St., Salesman, Hobbs & Warren, 34 Hawley St., Boston.
Bosinger, William L., 59 Round Hill St., Mill Man, Union Paste Co., Hyde Park Av.
Breen, Thomas F., Jr., 40 Alleghany St., Accountant, Stop & Shop, Inc., 393 D St., South Boston.
Brennan, George J., 729 Parker St., Trucker, Mission Church Press, 1545 Tremont St., Roxbury.
Bresnahan, Cornelius T., 20 Gay Head St., Car Shifter, M.T.A., Park Square Bldg., Boston.
Bresnahan, Daniel E., 17 Sachem St., Warehouse Clerk, A. & P. Tea Co., 1 Fitchburg St., Somerville.
Bresnahan, Patricia F., 16 Mansur St., Money Sorter, Federal Reserve Bank, 10 Pearl St., Boston.
(Husband) Mechanic, M.T.A.

Ward 10, continued.

Broderick, Joseph P., 29 St. Albans Rd., Plumber, Robert F. Trohan Co., 501 Heath St., Chestnut Hill.
Buckley, Vincent E., 122 Day St., Truck Driver, Springfield Freight Lines, 95 Flocksom St., Cambridge.
Butler, Patrick J., 43 Priesing St., Tinsmith, N.Y.,N.H. & H. Railroad, 160 B St., South Boston.
Byrda, John R., 49 St. Albans Rd., Electronic Tech., Edgerton Germeshausen & Grier, Inc., 160 Brookline Av., Boston.

Callahan, William P., 42 Round Hill St., Attendant, M. D. C., 20 Somerset St., Boston.
Campbell, Duncan B., 41 Parker Hill Av., Checker, Whiting Milk Co., 570 Rutherford Av., Charlestown.
Campbell, Malcolm J., 30 Mozart St., Personnel Manager, Northeast Airlines, Inc., Logan Airport, East Boston.
Canning, Charles N., 15 Parkton Rd., Salesman, Honeywell E. D. P., 60 Walnut St., Wellesley.
Carnevale, Frank, 14 Ashley St., Machinist, M. T. A., Everett.
Carpenter, Reginald F., 8 Eldora St., Supervisor, Edgerton, Germeshauser & Grier, Inc., 160 Brookline Av., Boston.
Carr, Allan S., 20 Jamaicaway, Shipper, Foxboro Co., Foxboro.
Chappell, Mildred M., 32 South Huntington Av., Inspector, Adriene Handbag, 24 Lincoln St., Boston.
Charbonnier, Joseph J., 95 Hillside St., Welder, Boston Naval Shipyard, Charlestown.
Clarke, William E., 10 Plant Ct., Bellman, Sherrard Hotel, Inc., 60 School St., Boston.
Clawson, Tony, 33 Plant Ct., Tire Recapper, Harry Raymond, 2079 Massachusetts Av., Cambridge.
Cobbett, Thomas B., 279 Centre St., Truck Driver, La Touraine Coffee, 291 Atlantic Av., Boston.
Colbath, Donald C., 5 Parkwood Ter., Tire Sales, Merchants Distributor, 1299 Boylston St., Boston.
Coleman, Eugene, 64 South Huntington Av., Packer, M. M. Mades Co., 67 South St., Somerville.
Coleman, Mary A., 242 South Huntington Av., Saleswoman, Filene's, Washington St., Boston.
Colleran, Timothy, 74 Hillside St., Janitor, Harvard University, Cambridge.
Collins, George E., 76 Alleghany St., Storekeeper, Comm. of Mass., D. P. W., 68 Main St., Taunton.
Condon, Ethel M., 39 Mozart St., Waitress, Mr. Swartz, Toomey's Cafe, Paul Gore St., Jamaica Plain.
Conlon, Thomas F., 19 Estrella St., Repairman, N. E. Tel. & Tel. Co., 8 Harrison Av., Boston.
Connelly, Robert A., 3 Gay Head St., Income Tax Account., State Street Bank Trust Co., 53 State St., Boston.
Connolly, George F., 46 Creighton St., Warehouseman, First National Stores, Inc., 5 Middlesex Av., Somerville.

Ward 10, continued.

Connolly, John J., 79 Perkins St., Clerk, Railway Express Agency, 710 Atlantic Av., Boston.
Connors, William F., 133 St. Alphonsus St., Baker, Waldorf Co., 169 High St., Boston.
Corley, William J., 30 Darling St., Engineer, Harvard University, Cambridge.
Cormio, Robert V., 35 Priesing St., Draftsman, M. A. Dyer Co., 7 Water St., Boston.
Cotreau, Francis A., 275 Centre St., Bartender, Center Club, 194 Heath St., Roxbury.
Cotto, George H., 59 Perkins St., Statistician, U. S. Bureau of Census, 330 Stuart St., Boston.
Coyle, Francis M., 108 Hillside St., Lineman, Boston Edison Co., 110 Willow Av., Somerville.
Crosby, Harold E., Jr., 20 Alton Ct., Shipper, Brown Mfg. Co., Inc., 313 Centre St., Jamaica Plain.
Croteau, Martin G., 44 Fenwood Rd., Machinist, Machine Metal Made Co., 263 Beacon St., Allston.
Culbert, Charles E., 52 Round Hill St., Sheet Metal Worker, C. P. Blavin, Inc., 265 Columbia St., Cambridge.
Cunniff, Cecelia, 115 McGreevey Way, Saleswoman, R. H. Stearns, 140 Tremont St., Boston.
Curran, Emily, 1 Smith St., Housewife.
(Husband) Maintenance, Clear-Rite Co., 58 Burbank St., Boston.
Curran, John J., 132 Day St., Clerk, John Hancock Ins. Co., 200 Berkeley St., Boston.
Czaja, Michael J., 8 Racine Ct., Service Clerk, American Airlines Inc., Logan Airport, E. Boston.

Delaney, John T., 30 Jamaicaway, Salesman, Self-Employed, 30 Jamaicaway, Jamaica Plain.
Dillon, Kathleen T., 18 Priesing St., Packer, Brown Mfg. Co., 313 Centre St., Jamaica Plain.
Dion, Norman, 45 Chestnut Av., Warehouseman, City Mart Fur. Dept., 518 Washington St., Boston.
Dockray, Mary J., 9 Mission St., Clerk, N. E. Tel. & Tel. Co., 125 Milk St., Boston.
Dognazzi, Giles, 7 Wise St., Linotype Operator, Boston Linotype Print Co., 275 Congress St., Boston.
Doherty, Patrick, 19 Round Hill St., Laborer, Turner Construction Co., 38 Newbury St., Boston.
Donaldson, Peter L. L., 3 Perkins Sq., Engineering Asst., M.I.T., Lincoln Lab., 244 Wood St., Lexington.
Donovan, Dorothy L., 265 Centre St., Bookbinder, Cuneo Press of N. E., Inc., 215 First St., Cambridge.
Drozek, Mary, 12 Creighton St., Binder, Morris Greenbaum, 44 Chardon St., Boston.
Dunn, Helen C., 275 Parker Hill Av., Deputy Director-Recreation, Boston Parks & Rec. Dept., 33 Beacon St., Boston.

Ward 10, continued.

Dutton, Thomas G., 964 Parker St., Shipper, J. J. Crimmings Co., 120 Boylston St., Boston.

Eldridge, Bernard F., 7 Oswald St., Building Custodian, Trustees of Boston College, Chestnut Hill, Newton.
Eldridge, Robert, 131 Minden St., Office Worker, Deran Confectionery, 134 Cambridge St., Cambridge.
Ellis, James H., 92 Mozart St., Custodian, Veterans' Admin., 15 S. Huntington Av., Jamaica Plain.
Evans, John H., Jr., 11 Kempton St., Elevator Operator, U. S. Gov., South Postal, Dorchester Av., Boston.

Fallon, Anna L., 22 Francis St., Teller, Federal Reserve Bank, 30 Pearl St., Boston.
Faretra, Albert, 9 Edge Hill St., Postal Clerk, U. S. Post Office, Boston.
Fay, Phyllis J., 10 Carmel St., Technician, Peter Bent Brigham Hosp., 721 Huntington Av., Boston.
Feeney, Agnes M., 61 Smith St., Clerk, United Business Service, 210 Newbury St., Boston.
Fitzgerald, John F., 232 Parker Hill Av., Guard, M.I.T., 77 Mass. Av., Cambridge.
Fitzgerald, Olin B., 139 Hillside St., Clerk, Stern Can Co., 71 Locust St., South Boston.
Fitzgibbon, Maurice S., 42 Francis St., Supervisor, S. S. Pierce Co., 133 Brookline Av., Boston.
Fitzpatrick, Joseph J., 70 Hillside St., Operator, M.T.A., 31 St. James Av., Boston.
Flannery, Mary E., 180 Hillside St., Clerk, Federal Reserve Bank, 30 Pearl St., Boston.
Florentine, Henry P., 1566 Tremont St., Carpenter, Local Union No. 40, 25 Huntington Av., Boston.
Flynn, Margaret J., 16 Bynner St., Underwriter, Employers Group Ins. Co., 40 Broad St., Boston.
Flynn, Peter W., 238 So. Huntington Av., Investigator, Self, 1080 Boylston St., Boston.
Foley, Bartholomew J., 4 Chestnut Av., Shipper, Waltham Screw Co., 77 Rumford Av., Waltham.
Ford, John J., 74 Hillside St., Collector, M.T.A., 500 Arborway, Boston.
Fox, Frank R., 21 Bucknam St., Laborer, M.D.C. Water Works, Chestnut Hill.

Gaines, Andrew, 16 Parker Hill Av., Engineer, Sylvania Corp., 189 B St., South Boston.
Gately, James M., 1516 Tremont St., Mailman, U. S. Post Office, West Roxbury.
Geren, John, 10 Bickford Av., Bookkeeper, Pekao Trading Corp., 25 Broad St., New York, N.Y.

Ward 10, continued.

Gerraughty, Constance, 133 St. Alphonsus St., Machine Operator, Children's Hospital, 300 Longwood Av., Boston.
Gethin, Thomas, 107 Calumet St., Foreman, Vacuum Barrier Corp., Barton Lane, Woburn.
Geyer, Frederick J., 23 Wait St., Sheetmetal Worker, Boston Naval Shipyard, Charlestown.
Gibbons, Charles, 15 Frawley St., Car Worker, First National Stores, 5 Middlesex Av., Somerville.
Gibbons, James J., 45 Delle Av., Welder, General Electric Co., 62 Tremont St., Everett.
Gildea, Francis W., 278 Parker Hill Av., Realtor, Gildea Realty, 763 Huntington Av., Boston.
Gill, Margaret H., 850 Huntington Av., Stock Girl, Peter Bent Brigham Hospital, Huntington Av., Boston.
Gillis, Walter J., 15 Round Hill St., Rigger, Boston Naval Shipyard, Charlestown.
Gilmartin, Hugh W., 3 Buckley Av., Inspector, Garland Knitting Mills, 117 Bickford St., Jamaica Plain.
Glennon, Margaret V., 37 McGreevey Way, Secretary, Rev. John Quirk, 209 Massachusetts Av., Boston.
Godbolt, Lillian, 52 Fenwood Rd., Beautician, Self Employed, 762 Shawmut Av., Boston.
(Husband) Fueler, New York Central R. R., Allston Yard.
Goode, Stephen A., Jr., 32 Tobin Ct., I.B.M., John Hancock Insurance, Boston.
Gorman, Paul J., 18 Gay Head St., Machinist, General Electric Co., River Works, Lynn.
Govostes, Augustine P., 64 Lawn St., Mason, Monsanto Chemical Co., Everett.
Gramer, Frederick L., 679 Parker St., Guard, Federal Reserve Bank, 30 Pearl St., Boston.
Grant, Edwin G., 50 Tobin Ct., Rigger, Polaroid Corp., 758 Main St., Charlestown.
Gray, Edward, 50 Pontiac St., Carpenter, New Haven Railroad, South Boston.
Griffin, Walter L., 192 Alleghany St., Architectural Designer, Appleton & Sterns, 53 State St., Boston.

Hagerty, Richard F., 803 Huntington Av., Dental Tech., J. J. Cummings Co., 120 Boylston St., Boston.
Hallissey, Helen T., 10 Gore St., Switchboard Operator, Wildey Savings Bank, 22 Boylston St., Boston.
Hanifin, James M., 6 Priesing St., Office Manager, Firestone Tire & Rubber Co., 40 Arsenal St., Watertown.
Harrigan, Joseph Philip, 68 Parkton Rd., Manager, First Nat'l Stores, Inc., 5 Middlesex Av., Somerville.
Harrington, John F., 813 Parker St., Mailhandler, U. S. Post Office, Army Base, South Boston.

Ward 10, continued.

Harris, George A., 97 Hillside St., Civil Engineer, U. S. Public Health Service, 120 Boylston St., Boston.
Harvey, William D., 1 Horan Way, Motor Winder, Holtzer-Cabot Elec. Co., 125 Amory St., Boston.
Hause, Wilmer E., 34 Fisher Av., Cab Driver, Yellow Cab, 1890 Columbus Av., Boston.
Hayes, Lafayette, 93 Hillside St., Maintenance, New England Baptist Hospital, 91 Parker Hill Av., Boston.
Healey, Lawrence F., 63 Lawn St., Helper, Donnelly Advertising Co., 35 Pontiac St., Roxbury.
Healey, Michael J., 21 Round Hill St., Pipe Fitter, Holtzer-Cabot, 125 Amory St., Boston.
Henderson, James B., 71 South Huntington Av., Clerk, U. S. Post Office, Boston.
Hewes, Harry E., Jr., 47 Bynner St., Telephone Engineer, N. E. Tel. & Tel. Co., 23 Marion St., Brookline.
Hogarty, Joseph M., 85 Perkins St., Receiver, M.T.A., 500 Arborway, Jamaica Plain.
Hounsell, Philip C., 37 Calumet St., Accountant, Turner Construction Co., 38 Newbury St., Boston.

Irving, Rose J., 1611 Tremont St., Telephone Operator, N. E. Tel. & Tel. Co., 23 Marion St., Brookline.
(Husband) Meat Cutter, Regional Beef Co., Concord Av., Cambridge.

James, Willis W., 53 South Huntington Av., Building Maintenance, Christian Science Church, 107 Falmouth St., Boston.
Jennings, John J., Jr., 53 Creighton St., Checker, B. F. Goodrich Co., Watertown.
Jewell, William F., 10 Sachem St., Grocery Clerk, Atlantic & Pacific Tea Co., 530 Atlantic Av., Boston.
Jones, Joseph D., 34 Cherokee St., Clerk, Gillette Safety Razor Co., Gillette Pk., South Boston.
Joyce, Mary E., 1 Lawn St., Electronic Technician, Analex Corp., Causeway St., Boston.
Julian, Elizabeth Ann, 9 Kempton St., Clerk, Old Colony Trust Co., 1 Federal St., Boston.

Kaufman, Sidney, 950 Parker St., Clerk, Belgrade Motor Supply, Inc., 220 Belgrade Av., Roslindale.
Kean, Paul V., 236 Parker Hill Av., Ass't. Manager, Blair's Foodland, 18 Washington St., Dorchester.
Kells, William, 364 Riverway, Storekeeper, Raytheon Co., 190 Willow St., Waltham.
Kelly, Coleman J., Jr., 168 Calumet St., Foreman, Boston Banana Co., Inc., 463 C St., South Boston.
Kelly, Martin J., 5 Sunset St., Brewery Worker, August A. Busch, 111 Sixth St., Cambridge.

Ward 10, continued.

Kelly, Thomas S., 25 Worthington St., Guard, Harvard University, Cambridge.
Keohane, Ellen C., 132 Day St., Clerk, N. E. T. & T. Co., 125 Milk St., Boston.
Kerressey, James T., 67 Horadan Way, Cook, College of Sacred Heart, 885 Centre St., Newton.
Kiely, Catherine, 735 Parker St., Secretary, N. E. Tel. & Tel. Co., 185 Franklin St., Boston.
King, Michael, 174 St. Alphonsus St., Pipefitter, Humble Oil Co., 30 Beecham St., Everett.
Kostecki, Joseph, 191 Calumet St., Rubber Worker, B. F. Goodrich, Watertown.
Kucharski, Joseph, 1572 Tremont St., Mechanic, Bay State Auto Spring, 83 Hampden St., Roxbury.

LaMalfa, Joseph A., 764 Huntington Av., Student, Difan Controls, 944 Dorchester Av., Dorchester.
Lancaster, John J. 75 Pontiac St., Accountant, Metcalf & Cody, Statler Bldg., Boston.
Langford, John, 9 Bickford Av., Clerk, A. Rivetz Co., 100 Chauncy St., Boston.
Lavendier, Helen, 8 Racine Court, Typist, Detex Watchclock Corp., 99 Chauncy St., Boston.
Lawless, Richard F., 1 Sachem St., Administrative Assistant, Sylvania Electronics Systems, 1210 V.F.W. Pkwy, W. Roxbury.
Lennon, Thomas G., 45 Hillside St., Machinist, Boston Naval Shipyard, Charlestown.
Leonard, Isabel B., 12 Hillside St., Supervisor, N. E. Tel. & Tel. Co., 245 State St., Boston.
Leonard, Richard W., 277 Centre St., Stockman, N. E. Tel. & Tel. Co., 6 Bowdoin Sq., Boston.
Lichtenberg, Louis J., 36 Priesing St., Clerk, Humble Oil & Refining Co., 135 Clarendon St., Boston.
Lindsay, Henry D., 12 Bickford St., Porter, South Shore Plaza, Braintree.
Long, Walter E., 275 Centre St., Welder, Bethlehem Steel Co., 97 Howard St., Quincy.
Lopes, John, 140 Ward St., Clerk, Donnelly Adv. Co., Somerville.
Loughran, Patrick J., 55 Pontiac St., Stationary Engineer, Harvard University, Cambridge.
Lydon, Martin V., 7 Sunset St., Clerk, National Shawmut Bank, 40 Water St., Boston.
Lynch, Clarence V., 32 Fenwood Rd., Electrician, Boston Naval Shipyard, Boston.

McAuley, Daniel G., 273 Heath St., Mechanic, Brodie Trucks, 299 Mishawum Rd., Woburn.
McBrearty, John J., 12 Wigglesworth St., Bus Driver, M.T.A., Arborway Terminal, Jam. Plain.

Ward 10, continued.

McCabe, Joseph T., 8 Alleghany St., Shop Foreman, White Motor Co., 86 Coolidge Av., Watertown.
McCarthy, Daniel R., 102 Calumet St., Storekeeper, Boston Naval Shipyard, Charlestown.
McCarthy, Francis G., 141 Hillside St., Repairman, N. E. Adding Machine Co., 205 Congress St., Boston.
McCarthy, James J., 18 Francis St., Interviewer, First National Bank, 67 Milk St., Boston.
McCarthy, Paul M., Jr., 88 Calumet St., Operator, Met. Transit Authority, Arborway, Jam. Plain.
McCarthy, William E., 34 Darling St., Bartender, Switch Cafe, 726 Huntington Ave., Boston.
McCloskey, Daniel, 19 Armstrong St., Operator, M.T.A., 500 Arborway, J. Plain.
McColough, Edward, 1538 Tremont St., Guard, Federal Reserve Bank, Pearl St., Boston.
McCourt, Hugh P., 364 Riverway, Warehouseman, S. S. Pierce, 133 Brookline Ave., Boston.
McDermott, John A., 51 Fenwood Rd., Accountant, George Brady, 185 Devonshire St., Boston.
McDermott, Paul V., 63 Hillside St., Fireman, Boston Edison Co., 165 Kneeland St., Boston.
McDonald, Charles F., 1 Horadon Way, Shipfitter, Bethlehem Steel, Marginal St., E. Boston.
MacDonald, Hector, 124 Day St., Shoe Worker, Sheldon Shoe Co., 301 Congress St., Boston.
MacDonald, Richard F., 1 Pine Grove Terrace, Constable, City of Boston.
McEachen, Margaret R., 119 Hillside St., Bank Clerk, First Nat'l Bank, 1 Federal St. Boston.
McElwain, Arthur L., 1451 Tremont St., Bartender, William O'Donnell, 75 Roxbury St., Roxbury.
McGarroll, John F., 40 Delle Av., Senior Production Tech., Polaroid Corp., Main St., Cambridge.
McGillicuddy, Timothy F., 76 Calumet St., Fireman, Cable & Leeder, 76 Bickford St., Jamaica Plain.
McGloin, Thomas, 95 Calumet St., Sales Clerk, Union Gear & Sprocket Corp., 111 Penn St., Quincy.
McIntosh, Robert, 18 Perkins Sq., Architect, Shepley-Bulfinch, Richardson & Abbott, 1 Court St., Boston.
McKay, Catherine, 40 Mozart St., Inspector, Pero & Daniels, Inc., 315 Centre St., Jamaica Plain.
McKenna, John, 50 Pontiac St., Bracemaker, Children's Hospital, 300 Longwood Av., Boston.
MacMaster, Charles W., 41 Calumet St., Bartender, Larry's Pub, 1619 Tremont St., Boston.
MacMillan, John F., 42 Walden St., Clerk, City of Boston, City Hall, Boston.
McNulty, Mary, 19 McGreevey Way, Bindery Worker, Cuneo Press of N. E., 215 First St., Cambridge.

Ward 10, continued.

McPhee, Mary E., 51 St. Albans Rd., Housewife,
(Husband) Supt of Apts., Maurice Gordon, 2026 Washington St., Boston.
Magee, Thomas P., 7 Priesing St., Technician, Alvin S. Muncib & Co., 363 Walden St., Cambridge.
Mahady, Frederick J., 29 Evergreen St., Compositor, Boston Globe Newspaper Co., Morrissey Blvd., Dorchester.
Mahoney, John A., 30 Mozart St., Clerk, L. F. Carton, Inc., 1121 Commonwealth Av., Boston.
Mahoney, John J., 55 Tobin Court, Clerk, First Nat'l Bank, 67 Milk St., Boston.
Malamphy, Catherine M., 1550 Tremont St., Tel. Operator, N. E. Tel. & Tel. Co., 185 Franklin St., Boston.
Malboeuf, Walter, 39 Delle Av., Cook, Peter Bent Brigham Hosp., 721 Huntington Av., Boston.
Malone, Eileen L., 2 Perkins Square, Supervisor, Army Research Laboratories, Natick.
Mark, Joseph, 54 Forbes St., Pressman, Stowe Woodward, 181 Oak St., Newton.
Marotta, Rose C., 20 Armstrong St., Bander, N. E. Stationery Co., North Beacon St., Allston.
(Husband) Helper, Holtzer Cabot Co., Amory St., Jamaica Plain.
Marx, Walter H., 25 Castleton St., Safety Engineer, Lumbermen's Mutual Casualty Co., 260 Tremont St., Boston.
Mitchell, James, 19 Armstrong St., Carpenter, Allied Research Assn., Inc., Virginia Rd., Concord.
Moffatt, Charles O., 4 Gore St., Carpenter, Self-Employed, 4 Gove St., Roxbury.
Monahan, William J., Jr., 17 Hillside St., Lab. Technician, American Biltrite Rubber Co., 22 Willow St., Chelsea.
Mooney, Joseph P., 21 Wyman St., Salesman, Beatrice Foods Co., 38 Lansdowne St., Cambridge.
Morahan, Joseph M., 36 Delle Av., Meat Cutter, Colonial Provision Co., 1100 Massachusetts Av., Boston.
Morris, Edith Margaret, 58 Mozart St., Operator, H. P. Hood & Sons, 500 Rutherford Av., Charlestown.
Morris, Melville A., Jr., 176 St. Alphonsus St., Agent, U. S. Treasury Dept., 136 Federal St., Boston.
Morrissey, Daniel, 777 Huntington Av., Gardener, Boston College, Commonwealth Av., Newton.
Mouhtouris, Angelo J., 174 Hillside St., Clerk, Boston Naval Shipyard, Charlestown.
Mudge, John, 34 Wait St., Stock Clerk, Polaroid, 1296 Main St., Waltham.
Muller, William P., Jr., 73 Delle Av., Clerk, The National Shawmut Bank, 40 Water St., Boston.
Murphy, Laurence E., 898 Parker St., Salesman, Robert Brian Window Co., Boylston St., Brookline.
Murphy, Lorraine E., 18 Edge Hill St., Typist, United Shoe Machinery Corp., 140 Federal St., Boston.

Ward 10, continued.

Murphy, Nora A., 6 Priesing St., Secretary, John Hancock Mutual Life Ins. Co., 200 Berkeley St., Boston.
Murray, Catherine R., 802 Parker St., Tel. Operator, N. E. Tel. & Tel. Co., 41 Belvidere St., Boston.
Murray, Harold J., 33 Bynner St., Postal Clerk, U. S. Post Office, South Postal, Boston.
Murray, Thomas, 172 St. Alphonsus St., Attendant, Harvard University, Cambridge.

Nelson, Francis P., 25 Darling St., Operator, M.T.A., 500 Arborway, Jamaica Plain.

O'Brien, Patrick A., 55 Pontiac St., Engineer, Harvard University, Cambridge.
O'Connor, John J., 34 Creighton St., Clerk, U. S. Dept. of Treasury, State St., Boston.
O'Connor, Thomas, 81 Hillside St., Trackman, Metropolitan Transit Authority, 500 Arborway, Jamaica Plain.
O'Connor, William Edward, 1617 Tremont St., Retired, Boston Fire Dept., Boston.
O'Donnell, James J., 38 Mozart St., Operator, Commonwealth of Massachusetts Division Employment Security, 881 Commonwealth Av., Boston.
O'Donnell, Mildred, 19 Schiller St., Coil Winder, Holtzer Cabot, Amory St., Jamaica Plain.
(Husband) Floorman, Holtzer Cabot, Amory St., Jamaica Plain.
O'Keefe, William A., 95 Calumet St., Installer, N. E. Tel. & Tel. Co., 41 Belvidere St., Boston.
O'Keefe, William J., 26 Horadan Way, Expeditor, Sylvania Electronics, 275 Wyman St., Waltham.
O'Leary, Hazel M., 62 Mozart St., Attendant, Northeastern University, 360 Huntington Av., Boston.
O'Leary, Patrick J., 11 Priesing St., Maintenance, Hardware Mutuals Ins. Co., 31 St. James Av., Boston.
Olsen, William A., 1580 Tremont St., Special Salesman, Boston Gas Co., 100 Arlington St., Boston.
O'Malley, Robert E., 31 Fenwood Rd., Motorman, M.T.A., 500 Arborway, Jamaica Plain.
O'Sullivan, Jeremiah J., 17 Burney St., Custodian, David Smith, 17 Burney St., Roxbury.
O'Sullivan, Timothy J., 90 Lawn St., Stockman, N. E. Tel. & Tel. Co., 346 D St., South Boston.
O'Toole, Mary A., 13 Walden St., Cable Maker, Labratory for Electronics, 1079 Commonwealth Av., Boston.
(Husband) Tile Setter, Self-Employed, 13 Walden St., Roxbury.

Ward 10, continued.

Pembroke, Michael J., 63 Mozart St., Porter, John Hancock Ins. Co., 200 Berkeley St., Boston.
Peterson, Adam M., 4 Estey St., Stockman, Sears Roebuck & Co., 201 Brookline Av., Boston.
Peterson, Robert, 613 Parker St., Driver, Boston Cab Co., Beacon St., Boston.
Petit, Armand T., 818 Huntington Av., Bartender, Peter Atision's Cafe, 85 Howard Av., Allston.
Phinney, Hugh R., 9 Bynner St., Bookbinder, Recording & Statistical Corp., 55 Wm. T. Morrissey Blvd., South Boston.
Pineo, Wallace H., 148 Calumet St., Shipper, H. P. Hood & Sons, Adams St., Quincy.
Pisano, Gregory, 6 Wise St., Proprietor, Greg's Sportswear, 791 Tremont St., Boston.
Pittman, Robert R., 18 Horan Way, Electronics Assembly, Minneapolis Honeywell E.D.P. Division, 38 Life St., Brighton.
Plunkett, Richard A., 93 Calumet St., Repairman, Boston Gas Co., 100 Arlington St., Boston.
Powderly, Daniel H., 19 Gay Head St., Receiver, Garland Knitting Mills, 117 Bickford St., Jamaica Plain.
Powell, Roosevelt, 950 Parker St., Floorman, Myerson Tooth, 90 Hamilton St., Cambridge.
Preston, Richard W., 4 Worthington St., Security Guard, Boston Edison Co., 182 Tremont St., Boston.
Prifty, Peter, 9 Hillside St., Cook, Arch Grill, 103 Summer St., Boston.

Quinn, Joseph, 44 Parkton Rd., Stock Clerk, John R. Parry, Inc., 135 Pearl St., Boston.

Rajunas, Joseph, 805 Huntington Av., Baker, S. S. Pierce Co., Brookline Av., Boston.
Reidy, Rita M., 91 Horadan Way, Advertising Copywriter, Jordan Marsh Co., 450 Washington St., Boston.
Rider, Isabel B., 2 Buckley Av., Clerk-Typist, U. S. Fire Insurance Co., 10 Broad St., Boston.
Riley, Daniel, 44 Francis St., Attendant, Medfield State Hospital, Box A, Harding.
Rock, Thomas W., 83 Day St., Meter Reader, Boston Gas Co., 100 Arlington St., Boston.
Rogers, Frank W., 16 Priesing St., Electrical Technician, Raytheon, Haverhill St., Andover, Mass.
Rousell, Patrick J., 9 Sunset St., Assistant Building Superintendent, Boston Five Savings Bank, 24 School St., Boston.
Rubino, Thomas, 85 Walden St., Shoe Worker, Al Rosenberg, 20 Simmon St., Boston.
Russo, Bernard L., 312 Centre St., Restaurant Manager, Howard Johnson Co., 120 Worcester Rd., Framingham.
Ryan, Michael J., 8 Sunset St., Painter, Commonwealth of Massachusetts, 74 Fenwood Rd., Boston.

Ward 10, continued.

Ryan, Thomas W., 4 Buckley Av., Telephone Repairman, New England Tel. & Tel. Co., 426 Belgrade Av., West Roxbury.

Sacco, Gracie, 37 Walden St., Stitcher-Inspector, Rubber Coated Textiles, 315 Centre St., Jamaica Plain.
St. Cyr, Albert J., 8 Cherokee St., Engraver, Diamond Union Stamp Works, 606 Atlantic Av., Boston.
Sansons, Louis J., 13 Sunset St., Foreman, Morse Shoe, Inc., 1047 Commonwealth Av., Boston.
Saunders, Paul R., 52 Lamartine St., Machinist, Anelex Corp., 150 Causeway St., Boston.
Savoy, Nicholas P., 944 Parker St., Assembler, Holtzer Cabot, 125 Amory St., Jamaica Plain.
Sawayer, Henry A., 56 Forbes St., Foreman, General Electric Co., 1000 Western Av., Lynn.
Scanzillo, Frances, 64 Lawn St., Laborer, Raytheon, Moody St., Waltham.
Shea, Albert C., 48 Alleghany St., Cabinet Finisher, Frank Ferdinand Co., 2260 Washington St., Boston.
Shea, Charles F., 96 Calumet St., Printer, Buck Printing Co., 145 Ipswich St., Boston.
Shea, Joseph D., 28 Evergreen St., Clerk, U. S. Post Office, South Postal Annex, Boston.
Sheehan, James F., 789 Parker St., Mailman, U. S. Post Office, Stuart St., Boston.
Shuman, Jane, 17 Castleton St., Secretary, Gerard F. Burke, 1113 Statler Office Building, Boston.
Silk, Martin J., 30 Gay Head St., Laborer, U. S. Gypsum Co., 600 Chelsea St., Charlestown.
Spero, Lillian P., 65 Hillside St., Clerk, John Hancock Mutual Life Ins. Co., 200 Berkeley St., Boston.
Spillane, Daniel F., 14 Eldora St., Machinist, Harvard University, Cambridge.
Stead, Joseph E., 368 Riverway, Operator, M.T.A., Arborway Terminal, Jamaica Plain.
Stenbery, Lucienne, 394 Riverway, Instructor, B. F. Goodrich Co., Watertown.
Steverman, Bernard E., Jr., 380 Riverway, Mechanic, Boston Gas Co., 100 Arlington St., Boston.
Sullivan, Anna M., 10 Plant Ct., Clerk, Chase Parker & Co., Inc., 288 Congress St., Boston.
Sullivan, John O., 63 Hillside St., Chemist, Geophysics Corp. of America, Burlington Rd., Bedford.
Sutherland, Arthur T., 7 Frawley St., Shipping Clerk, Chase Parker & Co., 288 Congress St., South Boston.

Talanian, Julia P., 25 Chestnut Av., Secretary, Horizon House, 610 Washington St., Dedham.
Taplin, William, 37 McGreevey Way, Laborer, Lenox & Co., 185 State St., Boston.

Ward 10, continued.

Taylor, Wayne R., 15 Arcola St., Shoe Salesman, Thom McAnn, 246 Elm St., Somerville.
Terpatsi, George T., 22 Terrace St., Architect, Frank B. Curry Co., 560 Harrison Av., Boston.
Thomas, Ben A., 26 Kempton St., Plaster Tender, C.A.N.T. Plaster Tender, 18 Underwood Pk., Waltham.
Thompson, William H., 31 Fenwood Rd., Mechanic, Henry Jenkins Trans. Co., Wood Rd., Braintree.
Titus, Mabel L., 30 Jamaicaway, Secretary, The Church Home Society, 5 Walnut St., Boston.
Todis, Anne, 28 Stockwell St., Clerk, John Hancock Mutual Life Ins. Co., 200 Berkeley St., Boston.
Toland, Bernard E., 11 Perkins Sq., Clerk, Gilmour Rothery & Co., 40 Broad St., Boston.
Toronto, Robert J., 270 Centre St., Electronic Technician, Arenberg Ultrasonic Lab., 94 Green St., Jamaica Plain.
Touchette, Joseph, 146 Minden St., Office Clerk, Frigidaire Sales Corp., 111 Cabot St., Needham.
Towsey, John L., 101 Fenwood Rd., Operator, Boston Naval Shipyard, Boston.

Urquhart, Margaret, 8 Huban Ct., Clerk, First National Bank, Milk St., Boston.
(Husband) Retired.

Vasil, William, 91 Lawn St., Shipper, Shain & Co., 145 South St., Boston.
Veasy, Francis C., 25 Darling St., Machinist, Kinney Division, New York Air Brake, 3925 Washington St., Boston.
Vernon, Joel P., 32 Horadan Way, Machinist, Eastern Industries, 15 Riverdale Av., Newton.

Wade, Harold W., 10 Waymount St., Painter, New Eng. Baptist Hospital, 91 Parker Hill Av., Boston.
Waldron, John E., 6 Sachem St., Film Inspector, Polaroid Corp., Main St., Waltham.
Walsh, Edward F., 242 South Huntington Av., Insurance Agent, Mass. Mutual Life Ins. Co., 80 Federal St., Boston.
Walsh, John F., 206 Heath St., Salesman, Twin Enterprises, 1211 Commonwealth Av., Allston.
Walsh, Lawrence P., 121 McGreevey Way, Milkman, United Farmers Co., 61 Gerrish Av., Chelsea.
Walsh, Patrick J., 62 Calumet St., Interior Decorator, St. John's Seminary, 127 Lake St., Brighton.
Walsh, Thomas J., 159 Calumet St., Radio Newsman, W. N. A. C., 15 Brookline Av., Boston.
Walsh, Thomas P., 11 Frawley St., Operator, M. T. A., Morton St., Jamaica Plain.
Walsh, William J., 27 Armstrong St., Shipper, First National Stores, 5 Middlesex Av., Somerville.

Ward 10, continued.

Ward, Wilda, 8 Racine Ct., Floor Secretary, New England Hospital, 55 Dimock St., Roxbury.
Wilkerson, Edith M., 20 Bickford St., Housewife.
Wilkinson, Rita, 128 Minden St., Secretary, Bay State Corp., 77 Franklin St., Boston.
Winslow, Herbert E., 80 Francis St., X-Ray Technician, Children's Medical Center, 300 Longwood Av., Boston.
Whittaker, Richard, 348 Centre St., Warehouseman, Stop & Shop, 396 D St., South Boston.
Wolfe, Abraham J., Jr., 12 Francis St., Chauffeur, Red Cab Co., 75 Washington St., Brookline.
Woodcock, Aloma A., 364 Riverway, Toll Supervisor, N. E. Tel. & Tel. Co., 6 Bowdoin Sq., Boston.
Woods, Edward F., 36 Fenwood Rd., Collector, Met. Transit Authority, Sullivan Sq., Charlestown.
Wright, Bernard T., 70 Forbes St., Chauffeur, Wellington News Co., 107 Charles St., Boston.
Wyse, Henry, 15 Ashley St., Maintenanceman, Holtzer Cabot Co., 125 Amory St., Jamaica Plain.

Zazzara, Ugo T., 16 Wensley St., Technician, Sperry Rand Corp., 631 Commonwealth Av., Boston.
Zine, Amelia T., 33 Plant Ct., Stitcher, Wales Mfg. Co., 117 Bickford St., Jamaica Plain.
Zisi, William Z., 29 Wait St., Engineer, Sylvania Electronics System, 100 First Av., Waltham.

WARD 11

Abeltins, Ilgvars, 39 Yale Ter., Warehouseman, Carling Brewing Co., Natick.
Agababian, Arthur, 58 Brookside Av., Cabinet Maker, Barnett Brothers, Parker St., Boston.
Aldridge, Byron A., 10 Boynton St., Truck Driver, Boston Gas Co., 144 McBride St., Jamaica Plain.
Alexander, William R., 11 Metcalf Ct., Bartender, Side Door Grill, Summer St., Boston.
Arena, Joseph J., 7 St. Mark St., Draftsman, Whitman & Howard, Inc., Engrs., 89 Broad St., Boston.
Atkins, George H., 27 Iffley Rd., Salesman, Aaron Bornstein, 766 Dudley St., Dorchester.

Baldwin, Edward J., 31 Robeson St., Assembler, Boston Gear Works, 14 Hayward St., North Quincy.
Barbone, Edward A., 116 McBride St., Shoe Worker, Eagle Shoe Co., Revere Beach Pkwy., Everett.
Barbour, Charles E., 110 McBride St., Bus Driver, M.T.A., 500 Arborway, Boston.
Barrett, John H., 214 South St., Personnel Officer, Mystic Steamships Corp., 250 Stuart St., Boston.
Bauer, Richard, 12 Custer St., Superintendent, Meredith & Grew, 125 High St., Boston.
Bavineau, Mary F., 21 Glade Av., Waitress, R. H. Stearns Co., 140 Tremont St., Boston.
Bazinas, George T., 32 West Walnut Pk., Bank Clerk, Norfolk County Trust, 858 Washington St., Dedham.
Beckstrom, Carl A., Jr., 46 McBride St., Receiver, Sanborn Co., 175 Wyman St., Waltham.
Bellows, Albert N., 31 Woodlawn St., Clerk, U. S. Post Office, Federal Bldg., Boston.
Bennett, Neal A., 9 Rossmore Rd., Janitor, Mass. Inst. of Tech., 77 Massachusetts Av., Cambridge.
Berg, Robert J., 41 Brookley Rd., Shipper, Rosen & Co., Inc., 105 Chauncy St., Boston.
Bills, Erik A., 93 Centre St., Machinist, Merriman Brothers, 185 Amory St., Jamaica Plain.
Bishop, Arthur J., 117 Williams St., Electrician, Commercial Electric Co., 54 Clay St., Cambridge.
Blackburn, Carrie M., 24 Westminster Av., Housewife.
(Husband) Chauffeur, Aaron Fishman, 119 Savin Hill Av., Dorchester.
Blacker, John T., 78 Forest Hills St., Truck Driver, Decatur Hopkins Bigelow Douse Co., 254 Second St., Needham.

Ward 11, continued.

Blaney, Henry J., 8 Valentine St., Cutter, Sears Roebuck & Co., Brookline Av., Boston.
Boughter, Edwin E., 50 McBride St., Truck Driver, Kanamic Dist., 308 West Fourth St., South Boston.
Bourque, Lucien P., 7 Sylvia St., Maintenanceman, Armature & Coils, Inc., 6 Fordham Rd., Allston.
Bridges, Marshall D., 16 Weld Hill St., Bus Operator, M.T.A., 500 Arborway, Jamaica Plain.
Brinkman, Mary M., 33 Union Av., Clerk, Registry of Deeds, Court House, Boston.
Browne, John T., 14 Beethoven St., Baker, Frank Egarman, 312 Walnut St., Newtonville.
Burgdorf, Herbert, 31 Jamaica St., Porter, Lemuel Shattuck Hospital, Morton St., Jamaica Plain.
Burke, Edmund, 76 Woodlawn St., Truck Driver, Boston Gas Co., 144 McBride St., Jamaica Plain.
Burnham, John F., 27 Woodman St., Credit Reporter, Dun & Bradstreet, Inc., 6 St. James Av., Boston.
Burns, Angelina M., 64 Orchardhill Rd., Accountant, Dept. of Health, Education & Welfare, 120 Boylston St., Boston.
(Husband) Superintendent, U. S. Post Office, Federal Bldg., Boston.
Busa, Charles F., 9 Granada Pk., Warehouseman, First Nat'l Stores, Inc., 5 Middlesex Av., Somerville.
Busby, Sherman, 42 Marcella St., Laborer, U. S. Post Office, South Station, Boston.
Bushey, Robert A., 3234 Washington St., Mail Handler, U. S. Post Office Dept., South Postal Annex, Boston.
Butler, Bernard H., 7 Cardington St., Clerk, Mass. Inst. of Tech., 305 Memorial Dr., Cambridge.

Cairnes, Edward F., 75 Peter Parley Rd., Production Worker, Coca Cola Co., of Boston, 400 Soldiers Field Rd., Allston.
Callahan, James E., 15 Metcalf Ct., Foreman, A. & E. Paper Co., 32 South Market St., Boston.
Careless, Mary C., 28 Cornwall St., Counter Girl, John Hancock Mutual Life Ins., 200 Berkeley St., Boston.
(Husband) Maintenanceman, Wethern's, Inc., 36 Temple Pl., Boston.
Carey, John P., 25 Child St., Porter, Commonwealth of Massachusetts, 180 Morton St., Jamaica Plain.
Carson, John R., 3146 Washington St., Produce Mgr., First Nat'l Stores, Inc., 5 Middlesex Av., Somerville.
Carter, Ethel B., 65 Beech Glen St., Stenographer, U. S. Imm. & Nat'l Service, 150 Tremont St., Boston.
Carter, Joseph F., 53 Child St., Pressman, Atlantic Typesetting Co., 232 Summer St., Boston.
Casey, Mary C., 5 Penryth St., Stenographer, Munro, Kincaid Mottla, Inc., 11 Melcher St., Boston.
Cassiano, Albert, 1 Centre Street Ter., Barber, Luciens Barber Shop, 1408 Columbus Av., Boston.

Ward 11, continued.

Cawley, James J., 54 Rossmore Rd., Stock Clerk, Allied Containers Corp., 1 Allied Drive, Dedham.
Cawley, John F., Jr., 68 Williams St., Trust Representative, National Shawmut Bank, 40 Water St., Boston.
Chapman, L. C., 108 Highland St., Foreman, N. Y. Central R.R., 275 Cambridge St., Boston.
Cloherty, Martin J., 70 Montebello Rd., Laborer, N. Y., N. H. & H. R.R., South Station, Boston.
Coley, Frederick S., 19 Wardman Rd., Water Meter Tester, Hersey-Sparling Water Meter Co., 250 Elm St., Dedham.
Concannon, John P., 32 Brookside Av., Roofer, Local 33, 14 Lambert Av., Roxbury.
Connelly, Thomas J., 78 Tower St., Watchman, Boston Gas Co., 100 Arlington St., Boston.
Connolly, Joseph, 10 Park Lane, Postal Clerk, U. S. Post Office, South Postal, Boston.
Conroy, William M., 81 Child St., Mail Handler, U. S. Post Office, South Postal, Boston.
Corcoran, Edward, 77 Child St., Letter Carrier, U. S. Post Office, Chestnut Hill 67.
Corey, Ernest J., 34 Brookside Av., Truck Driver, Wheeler Dart Express Co., Boston.
Cormac, Joseph M., 69 Saint Rose St., Sub Foreman, M.T.A., 500 Arborway, Jamaica Plain.
Cotter, Jeremiah J., Jr., 36 Gartland St., Grinder, Standard Fittings, 82 Herbet St., Framingham.
Cotto, Arthur, 173 School St., Foreman, Manning, Maxwell & Moore, 65 Grove St., Watertown.
Cronin, Francis X., 3 Metcalf Ct., Asst. Superintendent, M.T.A., 500 Arborway, Jamaica Plain.
Cronin, Winifred A., 17 Hall St., Housewife.
(Husband) Salesman, Hanlon Shoe, Centre St., Jamaica Plain.
Currie, Helene J., 39 McBride St., Housewife,
(Husband) Shipper, Modern Electro-Plating Co., 57 Cliff St., Roxbury.
Currier, Osgood J., 98 Morton St., Salesman, Self Employed, 98 Morton St., Jamaica Plain.
Curry, Arthur F., 66 Williams St., Stone Carver, Thomas Carrig & Son, 165 Brook Rd., Quincy.
Custodio, James R., 153 South St., Warehouseman, H. P. Hood & Sons, 500 Rutherford Av., Charlestown.
Cutler, Lawrence M., 58 West Walnut Pk., Woodworker, Cutler & Co., 11 Grovenor Pl., Roxbury.

Dailey, William F., 11 Metcalf Ct., Cable Splicer, N. E. Tel. & Tel. Co., 26 Waverly St., Roxbury.
Daily, Woodrow R., 5 Kensington St., Cook, Beta Theta Pi (M.I.T.), 119 Bay State Rd., Boston.
Davis, Herbert, 92 Bragdon St., Truck Driver, Premier Packing, Inc., 1240 Columbus Av., Boston.

Ward 11, continued.

Davoren, John A., 41 Child St., Truck Driver, Boston Gas Co., 100 Arlington St., Boston.
DeBest, Richard F., 21 Hall St., Factory Worker, J. C. Pappas, 450 Summer St., South Boston.
DeCoste, Warren H., 4 Marbury Terrace, Sheet Metal Worker, U. S. Air Force, Hanscom Field, Bedford.
Delaney, William J., 19 Rosemary St., Steel Salesman, Joseph T. Ryerson & Son, Inc., 60 Everett St., Allston.
Dennehy, James M., 3 Elmore St., Shipper, Hood Rubber Co. (Last), 270 Congress St., Boston.
Desharnais, Edward W., 78 Call St., Clerk, U. S. Post Office Dept., Boston.
Dexter, Hollis W., 199 South St., Foreman, N. E. Tel. & Tel. Co., 185 Franklin St., Boston.
Dexter, William H., 48 Atherton St., Programmer, Garland Knitting Mills, Brockton Plaza, Brockton.
Dillion, Francis K., 2777 Washington St., Door Installer, Crown Shade & Screen, Lochdale Rd., Roslindale.
Dillion, John H., 2777 Washington St., Metal Worker, Self Employed, 2777 Washington St., Roxbury.
DiNucci, Louie, 8 New Heath St., Mechanic, Swift Meats, 7 Medford St., Somerville.
DiPasquale, Sebastian J., 11 Egleston St., Painter, Tom Singer & Son, 36 Greenough Av., Jamaica Plain.
Donato, Dominic G., 19 Kenton Rd., Laborer, Boston Housing Authority, 125 South St., Jamaica Plain.
Donlon, James F., 58 Forest Hills St., Clerk, First National Stores, 146 South St., Jamaica Plain.
Donlon, Paul L., 62 Williams St., Clerk, First National Stores, Inc., 1500 Blue Hill Av., Mattapan.
Doucette, Franklin J., 32 Rockvale Circle, Oil Burner Serviceman, Fisher Churchill Co., 580 Providence Highway, Dedham.
Dowd, John W., 3421 Washington St., Maintenanceman, New England Conservatory of Music, 290 Huntington Av., Boston.
Doyle, Cecilia, 109 Centre St., Secretary, Hartford Life Ins. Co., 77 Franklin St., Boston.
Doyle, Francis X., 17 Woodside Av., Porter, First National Stores, Inc., 5 Middlesex Av., Somerville.
Doyle, Helen M., 13 New Heath St., Order Filler, Star Brush Mfg. Co., 700 Harrison Av., Boston.
Duffin, Katherine B., 31 Robeson St., Buyer, John Carter Co., 420 Rutherford Av., Charlestown.
Dyer, Edwin F., 62 Brookley Rd., Operator, Forest Hills Cemetery, 95 Forest Hills Av., Boston.

Edson, William C., 5 Codman Pk., Laborer, Walter Baker Choc. Co., Pierce Sq., Dorchester.

Ward 11, continued.

Famolare, Charles C., 253 Highland St., Pattern Maker, J. P. Famolare, Inc., 207 Essex St., Boston.
Feeney, James F., 25 Peter Parley Rd., Rubber Worker, B. F. Goodrich Rubber Co., 36 Nichols Av., Watertown.
Feeney, Michael, 5 Anita Ter., Oilman, R. L. Chute, 264 Norfolk Av., Roxbury.
Ferrin, Canute W., 108 Highland St., Welder, Market Forge Co., 35 Garvey St., Everett.
Finn, Robert J., 60 Brookside Av., Truck Driver, N. E. Transportation Co., 402 Congress St., Boston.
Flaherty, John J., 81 Amory St., Foreman, New York Central R.R., 275 Cambridge St., Allston.
Flavin, John P., 180 Centre St., Selector, (Last) Webster Thomas Co., 221 State St., Boston.
Flynn, William A., 7 Bremen Ter., Engineer, New England Tel. & Tel. Co., Framingham.
Forde, Joseph, 22 Forest Hills St., Shipper, Continental Baking Co., 65 East Cottage St., Dorchester.
Frederick, Katherine W., 40 Townsend St., Secretary, Robert Gould Shaw House, Inc., 11 Windsor St., Roxbury.
(Husband) Supervisor, Walter E. Fernald State School, Waverley.
Freeley, Mary M., 29 Lourdes Av., Clerk, Liberty Mutual Ins. Co., 175 Berkeley St., Boston.
Freeman, Robert F., 8A Woodlawn St., Operator, M.T.A., 500 Arborway, Jamaica Plain.

Gabryelewski, Paul J., 79 Marcella St., Machinist, Mass. Institute of Tech., 77 Mass Av., Cambridge.
Gallagher, James J., 21 Haverford St., Supervisor, Atlantic & Pacific Tea Co., 530 Atlantic Av., Boston.
Gavin, James M., 27 Hampstead Rd., Bartender, B. T. Hester, 5 McBride St., Jamaica Plain.
Gavin, Muriel R., 39 Elmore St., Assembler, B. F. Goodrich Rubber Co., Arsenal St., Watertown.
Gelormini, Carlo A., 42 Glen Rd., Postal Clerk, U. S. Govt., Federal Bldg., Boston.
Giblin, Thomas P., 23 Dalrymple St., Foreman, Rexall Drug Co., 201 Rivermoor St., Boston.
Gillard, Joseph F., 184 Boylston St., Shipper & Receiver, T. O. Metcalf Co., 51 Melcher St., Boston.
Gittens, Richard H., 31 Highland Park Av., Expediter, AVCO., 201 Lowell St., Wilmington.
Giuva, Ernest, 1849 Columbus Av., Truck Driver, Helms Express, 325 Everett St., Allston.
Glennon, James J., 52 Tower St., Manager, Record-American, 5 Winthrop Sq., Boston.
Glynn, Daniel M., 270 Arborway, Accounting Clerk, M.T.A., 80 Broadway, Everett.

Ward 11, continued.

Glynn, Gerard, 86 South St., I.B.M. Operator, Girl Town, Inc., 35 Wm. T. Morrissey Blvd., Dorchester.
Glynn, William J., 31 Woodman St., Cable Repairman, Boston Edison Co., 1165 Mass. Av., Boston.
Golden, Stephen W., 24 Walnut Pk., Salesman, Landa Tobacco Corp., 1206 Columbus Av., Roxbury.
Goodwin, William, 17 Dalrymple St., Diesel Operator, M.D.C., 20 Somerset St., Boston.
Goss, Albert, 1 Dunford St., Meat Cutter, New York Beef Co., 136 Newmarket St., Boston.
Gouthro, William E., 73 Centre St., Welder, Samuel Resnick, 170 Vernon St., Roxbury.
Grady, Joseph F., 71 Williams St., Letter Carrier, U. S. Post Office, Station A, Boston.
Grant, Marie I., 22 Robeson St., Clerk, American Tel. & Tel. Co., 80 Federal St., Boston.
Green, Claire D., 47 Hampstead Rd., Secretary, Mass. Council of Churches, 14 Beacon St., Boston.
(Husband) U. S. Navy, U. S. Government, Newport Naval Base.
Green, Theodore, 18 Elmore St., Building Superintendent, Henry D. Vara, 246 Stuart St., Boston.
Grell, Harvey A., 72 Iffley Rd., Electronic Technician, Raytheon Mfg. Co., Foundry Av., Waltham.
Groswald, A. Wilma, 60 Forest Hills St., Personnel Secy., Electro Lab. Printing Electronics Corp., 175 A St., Needham.
(Husband) Kettleman, T. C. Haffenreffer & Co., Germania St., Jamaica Plain.

Haasis, Frederick W., 18 Copley St., Draftsman, Gillette Safety Razor Co., Gillette Pk., South Boston.
Haddad, Joseph, 30 Rossmore Rd., Hotel Worker, Ritz-Carlton Hotel, Newbury St., Boston.
Hamrock, Edward F., 6 Metcalf Ct., Clerk, Atlantic & Pacific Tea Co., 470 Atlantic Av., Boston.
Hanbury, Thomas J., 24 Walnut Pk., Printer, Hearst Corp., 5 Winthrop Sq., Boston.
Hanley, Thomas G., 25 Child St., P. O. Clerk, U. S. Post Office Dept., Jamaica Plain.
Hart, Carl S., 77 Highland St., Moulder, General Alloys Co., First St., So. Boston.
Hart, James J., Jr., 74 Montebello Rd., Operator, M.T.A., Arborway, Jamaica Plain.
Hart, William, 17 Marcella St., Calander Operator, Boston Woven Hose, 29 Hampshire St., Cambridge.
Hartel, James P., 96 McBride St., Maintenance, Spaulding-Moss Co., 501 Summer St., Boston.
Hartshorn, Frederick G., 157 School St., Sign Erector, University Sign Co., 285 Dorchester Av., So. Boston.

Ward 11, continued.

Harzbecker, Edwin O., 225 Amory St., House Painter (Last), E. Everett Bldg., Maintenance, Dorchester.
Haskins, Ernest C., 17 Cleaves St., Mail Handler, U. S. Post Office, Federal Bldg., Boston.
Hatch, Keith Frank, 11 Woodman St., Foreman, Beacon Electric Mfg., Co., 437 D St., So. Boston.
Haydon, Edward G., 447 Walnut Av., Supervisor, Employers Liability Assur. Corp., 40 Broad St., Boston.
Healey, John M., 61 Child St., Laborer, Federal Warehouse Co., 34 Medway St., So. Boston.
Healy, Charles P., 70 Jamaica St., Supervisor, U. S. Post Office Dept., Boston.
Holder, Samuel A., 53 Marcella St., Cleaner, Mass. Institute of Technology, 77 Mass. Av., Cambridge.
Holland, Francis G., 1853 Columbus Av., Technician, R.C.A., 64 A St., Needham.
Holleran, David M., 11 Metcalf Ct., Office Repairman, New Eng. Tel. & Tel. 27 Marion St., Brookline.
Holt, Olga E., 71 Townsend St., Accounting Clerk, U. S. Post Office, Federal Bldg., Boston.
(Husband) Postal Clerk, U. S. Post Office, Central Square, Cambridge.
Hunt, William F., 74 Montebello Rd., Foreman, Manning, Maxwell & Moore, 65 Grove St., Watertown.
Hutton, Helen M., 54 St. Rose St., Clerk, M.T.A., 31 St. James Av., Boston.

Ingram, Robert L., 82 Highland St., Food Serviceman, U. S. Vets. Admin. Hospital, South Huntington Av., Jamaica Plain.

Johnson, Theodore R., 8 Westminster Av., Baker's Helper, Ester Kolbusky, 1655 Beacon St., Brookline.
Johnston, Theresa M., 14 Germania St., Clerk, John Hancock Mutual Life Ins. Co., 200 Berkeley St., Boston.
Johnston, Thomas W., 4 Robeson St., Salesman, Bigelow Kennard Co., 384 Boylston St., Boston.
Johnstone, James, Jr., 16 Chilcott Place, Supervisor, Boston Naval Shipyard, Charlestown.
Jones, Arthur H., Jr., 12 Galena St., Die Setter, Industrial Die & Machine Corp., 137 Welles Av., Dorchester.
Jordan, Charles Thessel, 135 Cedar St., Meat Cutter, Merchants Beef Co., 134 New Market Square, Boston.

Kayajanian, Mary V., 68 Rossmore Rd., Clerk, Prudential Ins. Co., 142 Berkeley St., Boston.
Kayes, Charles, 34 Rossmore Rd., Electrical Wireman, Kinney Mfg. Division, 3529 Washington St., Jamaica Plain.
Kearney, Joan M., 70 South St., Traveling Cashier, New England Mutual Life Ins. Co., 501 Boylston St., Boston.

Ward 11, continued.

Keefe, John J., 90 Montebello Rd., Postal Clerk, U. S. Government Post Office, South Postal Annex, Boston.
Kelly, Joseph F., 163 South St., Operator, M.T.A., 500 Arborway, Jamaica Plain.
Kelly, Mary E., 26 Tower St., Telephone Clerk, N. E. Tel. & Tel. Co., 8 Harrison Av., Boston.
Kelly, Richard J., 38 Saint Joseph St., Auto Glass Installer, Shaw Glass, 1440 V. F. W. Parkway, West Roxbury.
Kennedy, Joseph Michael, 225 South St., Meat Cutter, D. Snyder, 117 New Market St., Boston.
Kenney, Leo D., 44 Rockvale Circle, Insurance Agent, Prudential Ins. Co., 45 Poplar St., Roslindale.
Ketchen, Joseph B., 20 Wardman Rd., Shipper Supervisor, Girl-Town, Inc., 35 Morrissey Blvd., Dorchester.
Kiley, William D., 222 South St., Track Foreman, M.T.A., Arborway, Boston.
Killion, Joseph J., 21 Boynton St., Supervisor, N. E. Tel. & Tel. Co., 13 Forest St., Wellesley.
Kilroy, Rita R., 3401 Washington St., Housewife.
(Husband) Maintenanceman, New England Sinai Hospital, 215 Forest, Hills St., Jamaica Plain.
Kinlin, Anita E., 65 Saint Rose St., Operator, Van's Hosiery Stores, 7 Westminster Av., Roxbury.
(Husband) Chauffeur, Brush Hill Transportation Co., Dorchester.
Kirrane, Francis J., 9 Chilcott Place, Technical Assistant, Baird-Atomic, Inc., 33 University Rd., Cambridge.
Knotts, Albert E., Jr., 26 Forest Hills St., Machine Operator, John Hancock Ins. Co., 200 Berkeley St., Boston.
Koch, Robert G., 26 Weld Hill St., Post Office Clerk, U. S. Post Office Dept., G.P.O., "Carrier Section", Boston.
Kotilainen, Veronica D., 25 Sigourney St., Secretary, Internal Revenue Service, 55 Tremont St., Boston.
(Husband) Salesman, Bel-Kot Terminal & Wire Company, 963 Watertown St., West Newton.

Lalor, Richard H., Jr., 8 Haverford St., Machinist, High Voltage Eng. Co., Burlington.
Landford, Henry, 275 Walnut Av., Pressman, B. F. Goodrich Co., 36 Nichols Av., Watertown.
LaRusso, Alexander S., 6 Glade Av., R.R. Clerk, R.E.A. Express, 710 Atlantic Av., Boston.
Lass, Richard E., 4 Fort Av., Shipper, Goddess Bras, Revelation Bra, 760 Main St., Cambridge.
Lavelle, Mary C., 165 South St., Dining Service, N. E. Tel. & Tel. Co., 245 State St., Boston.
Lavery, Alice C., 274 Arborway, Personnel Employment, John Hancock Mutual Life Ins. Co., 200 Berkeley St., Boston.
LeCours, James R., 43 School St., I.B.M. Supervisor, Wilbars, Inc., 59 Mason St., Boston.

Ward 11, continued.

Lehrer, Esther E., 92 McBride St., At Home.
Lemieux, Pearl M., 21 Cornwall St., Clerk, Massachusetts General Hospital, Fruit St., Boston.
(Husband) Houseman, Hotel Somerset, 400 Commonwealth Av., Boston.
Lennon, Andrew R., 79 Tower St., Serviceman, Boston Gas Co., 100 Arlington St., Boston.
Lento, Ethel R., 399 Forest Hills St., Claims Adjustment Clerk, Sentry Ins. Co., 31 St. James St., Boston.
(Husband) Watchmaker, Thomas Long Co., 40 Summer St., Boston.
Leonard, Patrick J., 71 Hampstead Rd., Physicist, U. S. Army Material Research, Watertown Arsenal, Watertown.
Longuemare, Alfred R., 12 Rossmore Rd., Cable Maker, Simplex Wire & Cable Co., 79 Sidney St., Cambridge.
Lopes, Dorothy C., 21 Marcella St., Stitcher, Wales Mfg. Co., 117 Bickford St., Jamaica Plain.
(Husband) Carpenter, Cruz Construction Co., 11 Thornton St., Roxbury.
Lord, Edward L., 9 Cardington St., Clerk, U. S. Post Office, Roxbury.
Lott, Andrew, 1386 Columbus Av., Darkroom Technician, Harry Felman, 276 Summer St., Boston.
Lydon, Clifford P., 146 Cedar St., Truck Driver, Self-Employed, 146 Cedar St., Roxbury.
Lynch, James F., Jr., 6 Valentine St., Associate Engineer, Computer Control Co., Framingham.
Lyons, James E., 32 Iffley Rd., Office Manager, Abbott Equipment Co., 133 Southampton St., Boston.

McAlinden, Thomas J., 25 Child St., Clerk, U. S. Post Office Dept., Air Mail Facility, Logan Airport, East Boston.
McCarthy, James J., 16 Glenside Av., Pharmacist, College House Pharmacy, 1426 Massachusetts Av., Cambridge.
McCarthy, Vincent F., Rear 80 Call St., Letter Carrier, U. S. Post Office, 4 Myrtle St., Jamaica Plain.
McCune, James W., 13 Newark St., Cleaner, American Industrial Cleaning Co., 206 Atlantic Av., Boston.
McDonagh, Edward C., 20 Rosemary St., Advertising Checker, Herald-Traveler Corp., 300 Harrison Av., Boston.
McDonagh, Mary, 230 South St., At Home.
MacDonald, John A., 11 View South Av., Custodian, Boston University, 855 Commonwealth Av., Boston.
MacDonald, Joseph A., 15 Cornwall St., Clerk, U. S. Post Office Dept., Boston.
MacDonald, Norman A., 3110 Washington St., Printer, Nimrod Press, 38 Cummington St., Boston.
McDonough, Colman J., 99 St. Rose St., Utility Man, First National Stores, 5 Middlesex Av., Somerville.
McDonough, James J., 461 Arborway, Sales Manager, S. S. Pierce Co., 133 Brookline Av., Boston.

Ward 11, continued.

McGeggen, Eugene W., 3266 Washington St., Mail Handler, U. S. Post Office, South Postal Annex, Boston.

McHugh, Thomas P., 2717 Washington St., Postal Clerk, Post Office Dept., Federal Building, Boston.

MacInnis, Robert A., 74 Brookley Rd., Theatre Manager, American Theatre Corp., 646 Washington St., Boston.

McKinney, Aubrey R., 8 Dennison St., Electronic Engineer, Cambridge Research Lab., Hanscom Field, Bedford.

McKinney, Marguerite V., 167 Harrishof St., Secretary, Mass. Council of Churches, 14 Beacon St., Boston.
(Husband) Internal Revenue Agent, U. S. Government, 55 Tremont St., Boston.

McKinney, Theodore, 28 Hawthorne St., Machinist, Boston Insulated Wire Cable Co., 65 Bay St., Dorchester.

McLaren, Thomas, 193 Boylston St., Plater, Laurence Tosi, 84 Prospect St., Cambridge.

McLellan, Donald, 34 Boynton St., Maintenance, Irving Wolfe, 712 Dudley St., Dorchester.

McManus, Thomas J., 4 Boylston Pl., Assistant Manager, A. & P. Tea Co., 530 Atlantic Av., Boston.

MacMaster, Douglas J., 22 Iffley Rd., Salesman, Kraft Foods, 37 A St., Needham.

MacPherson, John B., 33 Plainfield St., Maintenanceman, Barnstead Still & Sterilizer Co., 126 Call St., Jamaica Plain.

MacPherson, Mary I., 33 Plainfield St., Bank Clerk, First National Bank of Boston, 67 Milk St., Boston.

McQuade, Peter W., 171 South St., Draftsman, Itek Corp., 255 Needham St., Newton.

McRae, George A., 93 Bragdon St., Maintenance, Decatur Hopkins-Bigelow Dowse, Second Av., Needham.

McTomney, William M., 46 Tower St., Sales Driver, Worcester Baking Co., Williams St., Dedham.

Madden, Andrew J., 230 Amory St., Skilled Laborer, Commonwealth of Massachusetts (M.D.C.), 59 Armanath Av., Medford.

Malone, Edward J., 16 Hampstead Rd., Credit Analyst, First National Bank of Boston, 67 Milk St., Boston.

Maloney, Richard J., 43 Union Av., Maintenance Machinist, Joseph Pollak Corp., 85 Freeport St., Dorchester.

Maloney, Thomas A., 34 Kenton Rd., Truck Driver, Poverman Box Co., 54 Water St., Hyde Park.

Manson, Clifford A., 20 Glade Av., Milkman, Whiting Milk Co., 260 Washington St., Dorchester.

Marble, John F., 303 Forest Hills St., Machine Operator, Walworth Co., 1515 Washington St., Braintree.

Martick, Francis G., 98 Forest Hills St., Welder, Boston Naval Shipyard, Charlestown.

Martin, George C., 41 School St., Bank Patrolman, First National Bank, 67 Milk St., Boston.

Ward 11, continued.

Martin, Ulysses R., 1901 Columbus Av., Baker's Helper, Linda Mae Bakery, 1010 West Roxbury Parkway, Brookline.

Mascetta, Nicholas D., 40 Gartland St., Draftsman, H. W. Electronics Co., 14 Huron Drive, Natick.

Mastrangelo, Violanda M., 30 Kenton Rd., Bookkeeper, Mann Mfg. Co., Inc., 160 North Washington St., Boston.
(Husband) Maintenance, Donnelly Advertising, 35 Pontiac St., Roxbury.

Merlin, John E., 9 Cornwall St., Laborer, Cuneo Press, 215 First St., Cambridge.

Messina, Peter, 2964 Washington St., Restaurant Worker, Slater Food System, Postal Annex, Dorchester Av., Dorchester.

Michaels, Harold L., Rear 74 Jamaica St., Laborer, New York Central R.R., 117 Kneeland St., Boston.

Middleton, Jeff, 5 Atherton St., Foundry Helper, Harry Butler & Co., 151 Mt. Vernon St., Dorchester.

Miller, Theodore A., 79 Call St., Machinist, Kinney Mfg. Co., 3529 Washington St., Jamaica Plain.

Minihane, Patrick J., 8 Custer St., Technician, S. S. Pierce Co., 133 Brookline Av., Boston.

Minton, John M., 45 Orchardhill Rd., Public Relations Director, Self-Employed, 45 Orchardhill Rd., West Roxbury.

Minton, Walter F., 67 Brookley Rd., Mailman, U. S. Gov't. Post Office, Boston.

Mitchell, Robert, 48 Forest Hills St., Bank Employee, Norfolk County Trust Co., 1319 Beacon St., Brookline.

Modano, Michael F., 214 South St., Assembler, Minneapolis-Honeywell, 15 Guest St., Brighton.

Moore, James, 445 Walnut Av., Electrical Worker, M.T.A., 500 Arborway, Jamaica Plain.

Morrill, Robert C., 447 Walnut Av., Accountant, Chamberlain Co., 775 Columbus Av., Boston.

Morris, James F., 19 Beethoven St., Inspector, Holtzer-Cabot, Inc., 125 Amory St., Boston.

Morrison, George J., 49 Elmore St., Junior Civil Engineer, City of Boston, City Hall, Boston.

Mosbey, Thelma, 20 Cobden St., Electronic Worker, Raytheon, Waltham.
(Husband) Post Office Clerk, South Postal Annex, South Boston.

Motroni, Adolph, 11 Stedman St., Clerk, Williams Corner Market, 3492 Washington St., Jamaica Plain.

Mulhern, Harold J., 15 Dalrymple St., Mail Clerk, U. S. Post Office Dept., South Postal, Boston.

Mullen, John J., 37 Woodlawn St., Store Manager, Forest Hills Smoker, 3708 Washington St., Forest Hills.

Mulry, Walter T., 53 Child St., Lampman, Boston Edison Co., 39 Boylston St., Boston.

Muniz, Francisco, 43 Beech Glen St., Hair Stylist, Albert Bonele, 520A Commonwealth Av., Boston.

Ward 11, continued.

Murphy, Mary G., 18 Hawthorne St., Administrative Asst., Northeast Airlines, Inc., Logan Airport, East Boston.
Murphy, Thomas E., Jr., 47 Rockvale Cir., Ramp Service Man, United Airlines, Logan Airport, East Boston.
Murray, Sylvester, 21 Elmore St., Laundryman, Morgan Laundry Co., 941 Massachusetts Av., Boston.
Murray, Walter A., 19 Anson St., Truck Driver, J. H. Pray's, 132 Tremont St., Boston.

Nardi, Paul I., 93 Montebello Rd., Reg. Mail Clerk, U. S. Post Office, Federal Bldg., Boston.
Nelson, Annie, 3 Cobden St., Spot Presser, Bonwit Teller, 234 Berkeley St., Boston.
Nichols, Charles L., 254 Amory St., Machinist, Elliott Industries, Inc., 143 Albany St., Cambridge.
Nolan, Anna M., 11 Peter Parley Rd., Clerk, U. S. Customs, India St., Boston.
Noonan, James J., 38 West Walnut Park, Metal Worker, H. K. Porter, Inc., 74 Foley St., Somerville.
Norregaard, George C., 173 Boylston St., Engineer's Aid, Laboratory for Electronics, 1079 Commonwealth Av., Boston.
Norton, John, 35 Hall St., Asst. Foreman, New Haven Railroad, South Station, Boston.
Noseworthy, Azariah, 27 McBride St., Foreman, R. S. Brine Trans., 194 West First St., South Boston.
Noseworthy, Russell, 204 South St., Shipper and Receiver, Colonial Paper Co., 201–207 Purchase St., Boston.

O'Brien, John J., 52 Tower St., Operator, MTA, Arborway Station, Jamaica Plain.
O'Brien, Stanley, 62 St. Rose St., Truck Driver, R & A Express Co., 710 Atlantic Av., Boston.
O'Connor, Daniel J., 20 Tower St., Clerk, Rexall Drug, Rivermoor St., West Roxbury.
O'Connor, John A., 29 Notre Dame St., Machine Operator, Hunt-Spiller Mfg. Corp., 383 Dorchester Av., South Boston.
O'Donnell, William B., 95 Carolina Av., Lithographer, Buck Printing Co., 145 Ipswich St., Boston.
O'Handley, Joseph P., 42 Lourdes Av., Draftsman, Revere Sugar Refinery, 333 Medford St., Charlestown.
O'Keefe, Robert E., 72 Jamaica St., Bottler, Haffenreffer & Company, 13 Germania St., Jamaica Plain.
O'Laughlin, James M., 100 Jamaica St., I.B.M. Operator, State Div. of Employment Security, 881 Commonwealth Av., Boston.
O'Leary, John E., 3118 Washington St., Foreman, Metal Made Products, Inc., 231 Brighton Av., Allston.
O'Leary, John J., 22 Robeson St., Retail Buyer, Jordan Marsh Co., 450 Washington St., Boston.

Ward 11, continued.

Olivier, Joseph Ronald, 32 Hawthorne St., Electrician, J & J Electrical Co., 338 Belgrade Av., Roslindale.
Olsen, Helen A., 91 Bragdon St., Factory Worker, Micno Wire Co., 760 Main St., Cambridge.
(Husband) Baker, Bob Ware, Centre St., Brookline.
O'Neil, Charles, 2033 Columbus Av., Machinist, Hersey-Sparling, Elm St., Dedham

Page, Arthur A., 162 Boylston St., Steam Fitter, Seltzer Co., 125 Harvard Av., Allston.
Palmariello, Domenic A., 132 Thornton St., Plumber, Self Employed, 24 Stillman St., Boston.
Paylor, Robert F., 107 Rossmore Rd., Supervisor, Kraft Foods, 37 A St., Needham.
Pendleton, Charles M., 19 Townsend St., Pressman, General Electric, 1100 Western Av., Lynn.
Piscatelli, Michael D., 148 Williams St., Sales Manager, Sears Roebuck & Co., 24 Fullerton St., Boston.
Poleet, George F., 159 Boylston St., Engineer, Eastern Design Co., 69 Canal St., Boston.
Popyk, John, 139 Forest Hills St., Machinist, Holtzer-Cabot, 125 Amory St., Boston.
Porter, Andrew F., 2 Jamaica Pl., Operator, MTA, Arborway Station, Jamaica Plain.
Potter, William E., 9 Anson St., Salesman, Gilman Towel Supply Co., 48 Geneva Av., Dorchester.
Powell, Bernard, 188 Thornton St., Laborer, Vappe Construction Co., Cambridge.
Pratley, William I., 12 Verona St., Warehouseman, John Carter & Co., Inc., 420 Rutherford Av., Charlestown.
Primes, James J., 188 Amory St., Meat Cutter, Shapiro Beef Co., 139 New Market Sq., Boston.

Quinn, Robert P., 31 Iffley Rd., Buyer, Radio Shack, Inc., 730 Commonwealth Av., Boston.

Ragusa, Eugene, 12 Hall St., Maintenance Helper, Lewis Shepard Co., 125 Walnut St., Watertown.
Rau, Agnes C., 140 Williams St., Cashier, Universal Film Exchange, Inc., 60 Church St., Boston.
(Husband) Motorman, MTA, Arborway, Forest Hills
Rauchuck, Joseph, 12 Vale St., Upholsterer, Self Employed, 12 Vale St., Roxbury.
Regan, Joseph V., Jr., 63 Tower St., Messenger, Brink's, Inc., 165 Prince St., Boston.
Remlinger, Paul J., 8 Greenley Pl., Production Controller, Merriman Bros., Inc., 185 Amory St., Jamaica Plain.

Ward 11, continued.

Renfroe, Homer L., 32 Hall St., Propane Handler, Boston Gas Co., 100 Arlington St., Boston.

Rettman, Lawrence E., 4 Thwing St., Maintenanceman, H. A. Johnson Co., 155 North Beacon St., Boston.

Reynolds, Robert T., 53 Brookside Av., Bus Driver, MTA, 500 Arborway, Jamaica Plain.

Roach, James, 163 South St., Carman, N. Y., N. H. & H. Railroad Co., 163 Dorchester Av., South Boston.

Robbs, Albert A., 42 Union Av., Tester, Raytheon Co., 55 Chapel St., Newton.

Rose, John A., 66 Tower St., Letter Carrier, U. S. Post Office Dept., South Postal Annex.

Ruhland, George, 11 Beethoven St., Buyer, Elasco, Inc., 5 Prescott St., Roxbury.

Russo, Rose M., 3559 Washington St., Clerk, Conrad & Chandler, Winter St., Boston.

Russo, Saverio, 24 Hall St., Laborer, N. Y. N. H. & H. R.R., Sleeper St., So. Boston.

Sacks, Jacob, 72 Walnut Park, Restaurant Worker, Beth Israel Hospital, 330 Brookline Ave., Boston.

St. Andre, Arthur T., 156 South St., Salesman, I. Alperts Sons, Inc., 27 Needham St., Newton Highlands.

Samuel, Catherine, 3316 Washington St., Elevator Operator, Minot, DeBlois & Maddison, 294 Washington St., Boston.

Sayers, Stanley E., 68 Weld Hill St., Packer, Wm. Filene's & Sons & Co., 426 Washington St., Boston.

Scordino, Charles P., 158 Centre St., Printer, Globe Ticket Co., 620 Commonwealth Av., Boston.

Scott, Alma, 13 Bainbridge St., Clerk, Boston Credit Bureau, 11 Beacon St., Boston.

(Husband) Driver (Taxi), Joseph Carew (ITOA), Boston.

Seward, Richard P., 7 Dalrymple St., Meter Repairman, Boston Edison Co., 1165 Mass. Ave., Boston.

Shaw, Margaret F., 10 Thwing St., Secretary, Perini Corp., 62 Condor St., E. Boston.

Shaw, Paul J., 10 Thwing St., Machinist, Anelex Corp., 150 Causeway St., Boston.

Sheedy, Albert M., 61 Rossmore Rd., Watchman, First National Bank, 67 Milk St., Boston.

Shephard, Howard J., 25 Rosemary St., Truck Driver, Bird & Sons, Inc., Washington St., East Walpole.

Shields, Columbus M. C., 199 South St., Holder Watchman, Boston Gas Co., Everett.

Shire, Edward G., 2 Peter Parley Rd., Salesman, S. S. White Dental Mfg. Co., 80 Boylston St., Boston.

Simonini, Alfred, 3425 Washington St., Meat Packer, Colonial Provision Co., 1100 Mass. Ave., Boston.

Ward 11, continued.

Smith, Vincent K., 8 Child St., Shoe Maker, Green Shoe, Inc., 960 Harrison Ave., Boston.
Stewart, Gerard R., 43 Marcella St., Shipper, Joseph Summers, 75 Kneeland St., Boston.
Stewart, Ralph D., 196 Amory St., Inspector of Locomotives, New Haven R.R., Dover St., Boston.
Stewart, William R., 93 Brookside Ave., Travel Agent, Garber's Travel Service, 1404 Beacon St., Brookline.
Strachan, Edward P., 11 Meehan St., Printer, Stone-Webster Serv. Corp. 210 South St., Boston.
Strassel, Helen M., 80 South St., Stitcher, George Clayman, 19 Bartlett Sq., Jamaica Plain.
Sullivan, Joseph F., 58 Boynton St., Delivery Salesman, Gulf Oil Corp., 3593 Washington St., Jamaica Plain.
Sullivan, Louis J., 15 Elmore St., Car Wash, Ben Jacob, 100 Squire Rd., Revere.
Sullivan, Margaret T., 14 Olmstead St., Chief Clerk, N. E. T. & T. Co., 13 Forest St., Wellesley.
Sullivan, Patrick C., 206 Arborway, Sta. Engineer, Sears Roebuck & Co., 201 Brookline Ave., Boston.
Sullivan, Robert D., 52 Weld Hill St., Clerk, Federal Milk Market Adm., 230 Congress St., Boston.
Sullivan, Rose A., 192 Highland St., Clerk, Met. Life Ins. Co., 1531 Blue Hill Ave., Mattapan.
Sullivan, Thomas J., 159 Forest Hills St., Truck Driver, R.E.A., Inc., 710 Atlantic Ave., Boston.
Summers, George, 106 Cedar St., Porter, Jack Kass, 83 Mass. Ave., Boston.
Sweatt, Justin L., 36 School St., Tire-Road Service, George L. Shutt, Inc., 91 No. Beacon St., Watertown.
Sweeney, Edward J., 70A Glen Road, Calker & Chipper, Boston Naval Shipyard, Charlestown.
Swingler, Lois S., 81 Walnut Park, Elevator Operator, Parker House Hotel, 60 School St., Boston.

Tagliaferro, Salvatore B., 218 Highland St., Truck Driver, Boston Lockport Block Co., 100 Condor St., East Boston.
Tate, Robert J., 137 Marcella St., Service Man, Boston Gas Co., 144 McBride St., Boston.
Teehan, Robert J., 11 Marmion St., Meat Cutter, First National Stores, Inc., 75 Elm St., Dedham.
Thacker, Beatrice, 68 Codman Park, Elevator Operator, Edward Dixon, 132 Tremont St., Boston.
(Husband) Maintenance, Neponset Manor Conv. Home, 30 Hill Top, Dorchester.
Thoma, John A., 93 Centre St., Motor Assembler, Holtzer Cabot Electric, 125 Amory St., Roxbury.
Thornton, John F., 82 Montebello Rd., Warehouseman, American Cyanamid Co., 1055 Comm. Ave., Boston.
Tighe, Francis P., 55 Iffley Rd., Cable Splicer, N. E. Tel. & Tel. Co., 26 Waverly St., Roxbury.

Ward 11, continued.

Tracey, Lena R., 22 Brookside Ave., Poultry Inspector, Broadway Poultry Co., 492 Dorchester Ave., Boston.
Trudel, Emma E., 3476 Washington St., Housewife, (Husband) Meat Cutter, Capitol Market, 562 Centre St., Jamaica Plain.

Van DeWalle, Maurice C., 53 Boynton St., Mail Handler, U. S. Post Office, So. Postal Annex, Boston
Vasilopoulos, John P., 1 Bancroft St., Grocery Assembler, S. S. Pierce Co., 133 Brookline Ave., Boston.
Veligor, Vincent D. D., 32 Newark St., Elevator Mechanic, Stanley Elevator, Pine St. Ext., Nashua, N. H.

Wade, Vera, 20 Linwood St., Jr. Clerk, Div. of Emp. Security, 881 Commonwealth Av., Boston.
Walker, Emily G., 221 Amory St., Clerk, J. E. Purdy Co., 367 Boylston St., Boston.
Wall, Mary I., 274 Arborway, Bank Teller and Clerk, The First National Bank, 67 Milk St., Boston.
Walsh, Andrew J., 4 Dalrymple St., Draftsman, Air Technology Corp., 640 Memorial Drive, Cambridge.
Walsh, Edward F., 27 Rosemary St., Paper Tester, Tileston & Hollingsworth Co., 892 River St., Hyde Park.
Walsh, John T., 10 Haverford St., Truck Driver, John P. Squire Co., 188 Gore St., East Cambridge.
Walsh, Michael F., 312 Amory St., Chauffeur, Greater Boston Distributors, 460 Albany St., Boston.
Warmunde, Clara C., 26 Custer St., Secretary, Boston Lying-In Hospital, Longwood Av., Boston.
Waters, Thomas J., 16 Glenside Av., Retired, The First National Bank, Milk St., Boston.
Wilke, William A., 139 Centre St., Inspector, General Electric Co., Western Av., Lynn.
Williams, Matthias A., 71 Forest Hills St., Offset Printer, Jackson & Moreland Engravers, 600 Park Square Building, Boston.
Wilson, Arthur, Jr., 75 Thornton St., Welder, Raytheon Mfg. Co., Willow St., Waltham.
Wood, David B., III, 122 Cedar St., Presser, Jack Scolnick, 590 Washington St., Brighton.
Wynn, Corrie, Jr., 255 Walnut Av., Truck Driver, E. L. Fisher, 1455 V.F.W. Parkway, West Roxbury.

Yates, Barbara P., 258 Arborway, Secretary, John Hancock Ins. Co., 200 Berkeley St., Boston.
Yeoman, William E., 13 Bismarck St., Electrician, Haffenreffer & Co., Inc., 30 Germania St., Jamaica Plain.
Young, William A., 143 Highland St., Slip Cover Maker, Jay's Workroom, 20 Simmons St., Roxbury.

Zinnell, Carl E., 166 Boylston St., Office Manager, Ottoson & Co., Inc., 645 North Michigan Av., Chicago, Ill.

WARD 12

Adair, Arthur, 266 Seaver St., Social Worker, Veterans Service, 38 Chauncy St., Boston.
Allen, Charles A., 27 Clifford St., Real Estate Broker, Self-Employed, 627A Warren St., Roxbury.
Allen, Frank R., 28 Rockland St., Electrician, General Electric Co.,Lynn.
Allston, Philip R., 74 Waumbeck St., Radio Technician, Boston Naval Shipyard, Charlestown.
Anderson, Jacob N., 185 Ruthven St., Electronic Technician, Baldwin Lima-Hamilton, 42 Fourth St., Waltham.
Anderson, Julius C., 196 Walnut Av., Handyman, Guild for Blind, 770 Center St., Newton.
Anderson, Muriel C., 69 Howland St., Utility Operator, Raytheon Co., 55 Chapel St., Newton.
Aspacher, Arthur, 6 Grosvenor Place, Service Operator, Stop & Shop Bakery, 226 Causeway St., Boston.

Bacquelod, Gordon A., 477 Blue Hill Av., Nursing Assistant, U. S. Public Health Hospital, 77 Warren St., Brighton.
Bailey, Herbert K., 33 Holborn St., Elevator Operator, C. Whittier Bros., 82 Devonshire St., Boston.
Barron, William D., 42 Hollander St., Foreman, Boston Terminal Co., Inc., South Station, Boston.
Bassett, Martha, 20 Holborn St., Restaurant Worker, First National Bank, Milk St., Boston.
(Husband) Mechanic, J. Kepnes, 83 Hampden St., Roxbury.
Bayard, Joseph, 14 Sonoma St., Meat Cutter, Bernard Harris, 100 Norfolk St., Roxbury.
Bayne, Celestine J., 148 Townsend St., Senior Bookkeeper, M.D.C., 20 Somerset St., Boston.
(Husband) Merchant Seaman, Retired, Bull Steamship, New York.
Bennett, Harry E., 33 Sherman St., Mail Handler, U. S. Post Office, South Postal, Boston.
Bennett, Irma T., 25 Hollander St., Rubber Worker, B. F. Goodrich Co., Watertown.
(Husband) Shipper, Aro Top Sales Co., 191 Webster St., West Newton.
Bethel, Robert B., 12 Brookledge St., Programmer, R.C.A., Rtes. 3 & 62, Burlington.
Boyd, Arthur L., 41 Regent St., Presser, Joe Agrillo, 154 Great Road, Bedford.
Brand, Percy, 39 Schuyler St., Watch Maker, David Migdal, 125 Summer St., Boston.
Braswell, Martha, 10 Holborn St., Assembler, Joseph Pollak Corp., 81 Freeport St., Dorchester.
(Husband) Shipper, Wales Mfg. Co., 117 Bickford St., Jamaica Plain.

Ward 12, continued.

Brooker, Robert M., 224 Seaver St., Foreman, Hesse Machine & Mfg. Co., 222 Quincy St., Dorchester.
Brooks, Elmer L., 60 Seaver St., Cook, Aunt Jemima's Pancake Kitchen, Medford.
Brown, Frederick D., 29 Wabon St., Cook, Union Oyster House Corp., 122 Canal St., Boston.
Brown, Lonzie, 21 Perrin St., Baker, Supreme Market, 540 Gallivan Blvd., Boston.
Brown, Walter T., 4 Burton Av., Bacteriologist, Dept. of Public Health, 281 South St., Jamaica Plain.
Bush, John, 3 Laurel St., Watchman, Massachusetts Division of Employment Security, 881 Commonwealth Av., Boston.
Bynoe, Karl S., 12 Devon St., Librarian, Massachusetts Institute of Technology, Cambridge.
Bynum, James, 48 Waumbeck St., Dry Cleaner, Sarni Dry Cleaners, Shoppers World, Framingham.

Canty, Arbesene S., 42 Deckard St., Hairdresser, Mary Murray, 810 Tremont St., Boston.
Carrington, George E., 3 Howland St., Surgical Technician, New England Deaconess Hospital, 185 Pilgrim Rd., Boston.
Carter, Merle V., 16 Savin St., Laborer, V. A. Hospital, V.F.W. Parkway, West Roxbury.
Chandler, John C., 31 Homestead St., Stock Clerk, Kinney Mfg. Co., 3529 Washington St., Jamaica Plain.
Chartier, Robert H., 24 Mayfair St., Mechanic, Seymour Chevrolet Co., 374 Massachusetts Av., Cambridge.
Chisholm, Russell M., 25 Nazing St., Civil Engineer, Fay, Spofford & Thorndike, 11 Beacon St., Boston.
Christmas, Leonard W., 69 Homestead St., Inspector, Bureau of Naval Weapons, Box 619, Lowell.
Clarke, Alfred T., 86 Munroe St., Plating Engineer, General Electric Co., 950 Western Av., Lynn.
Coats, Shelton, 70 Holworthy St., Packer, Colonial Provision Co., 1100 Massachusetts Av., Boston.
Coleman, Delphine F., 64 Cheney St., Senior Interviewer, Commonwealth of Massachusetts Division of Employment Security, 6 Somerset St., Boston.
Coleman, Vincent B., 129 Harold St., Mail Handler, U. S. Post Office, South Postal, Boston.
Coleman, William F., 2 Waumbeck St., Urban Renewal, Malden Redevelopment Authority, 265 Bryant St., Malden.
Collier, Timothy, 10 Kensington St., Dishwasher, Guy Russo, 114 Boylston St., Boston.
Collins, Alfred H., 137 Hutchings St., Elevator Operator, John Druker, 50 State St., Boston.
Corbett, Joseph, 11 Maywood St., Carpenter, Self-Employed, 11 Maywood St., Boston.

Ward 12, continued.

Corsey, Herbert, Jr., 31 Dale St., Boilermaker, Hodge Boiler Works, 111 Sumner St., East Boston.
Cox, Gerald Campden, 60 Holworthy St., Clerk, Boston Mutual Life Ins. Co., 156 Stuart St., Boston.
Cox, Thomas, 14 Waumbeck St., Porter, Sharaf's, Inc., 1634 Beacon St., Brookline.
Craig, Henry L., 31 Regent St., Electronic Technician, Pastoriza Electronics, Inc., 285 Columbus Av., Boston.
Crayton, Sherrel L., 11 Sherman St., Mechanic, Manning, Maxwell & Moore Co., 65 Grove St., Watertown.
Creed, Donald, 6 Franklin Garden, Welder, General Electric Co., Tremont St., Everett.
Culleton, Wilfred M., 94 Regent St., Carpenter, Thomas O'Connor, Cambridge.
Cummings, Robert, 1 Langford Pk., Chef, A. Bonazoli, 761 Beacon St., Newton.
Cuneo, Louis R., 476 Warren St., Salesman, Self Employed, 3 Fulton Pl., Boston.

Daniel, Albert, 9 Rockland Av., Cook, N. Y. Central Railroad, Allston Yards, Allston.
Daniels, Herbert L., 43 Harold St., Clerk, Manning Maxwell Moore, 65 Grove St., Watertown.
Dash, Randall, 257 Harold St., Window Cleaner, J & L Housecleaners, 26 Homestead St., Boston.
Davis, Allen H., Jr., 67 Cheney St., Electronics Technician, Wayne George Corp., 322 Needham St., Needham.
Davis, Dallas, 61 Ottawa St., Trucking, E. J. Scannell, 151 Linwood St., Somerville.
Davis, George E., 99 Munroe St., Purchasing Agent, Gilchrist Co., 417 Washington St., Boston.
Davis, Joel, 177 Walnut Av., Spray Painter, Samuel Rednist, 170 Vernon St., Roxbury.
Dedmond, Ella, 245 Humboldt Av., Presser, Hubert Damelin, 105 Chauncy St., Boston.
(Husband) Porter, Greater Boston Distributors, Boston.
Denniston, Gerald G., 76 Perrin St., Claims Representative, U. S. Gov. Social Security, 311 Broadway, Chelsea.
Dever, Patricia S., 60 Cliff St., Clerk, Liberty Mutual Ins. Co., 175 Berkeley St., Boston.
DiBella, Frank A., 47 Regent St., Porter, Whittier Bros., 82 Devonshire St., Boston.
Dickerson, Archie D., 66 Clifford St., Real Estate Ass't., Mass. Turnpike Authority, 80 Boylston St., Boston.
Dix, Raymond, 99 Hutchings St., Chauffeur, New Eng. Deaconess Hosp., 175 Deaconess Rd., Boston.
Dixon, Paul A., 44 Deckard St., Draftsman, Anelex Corp., 150 Causeway St., Boston.

Ward 12, continued.

Dixon, William L., 56 Seaver St., Shipfitter, Boston Naval Shipyard, Charlestown.
Dockman, Frederick H., 5 Comins Ter., Retired, U. S. Navy.
Doddy, Calvin C., 140 Ruthven St., Janitor, Christian Science, 107 Falmouth St., Boston.
Doyle, Edward C., 9 Mills St., Printer, Roman Print, 20 East St., Boston.
Duffin, William E., 540 Warren St., Painter, Bethlehem Steel Co., Howard St., Quincy.
Dunbar, Adolphus M., 73 Savin St., Platform Checker, Whiting Milk Co., 570 Rutherford Av., Charlestown.
Duncan, James, Jr., 6 Burton Av., Truck Driver, Watertown Arsenal, Arsenal St., Watertown.
Dunham, Oscar, 138 Crawford St., Porter, Northeast Airlines, Logan Airport, East Boston.

Edwards, James O., 70 Edgewood St., A/C Mechanic, Northeast Airlines, Logan Airport, East Boston.
Edwards, O'Ray, 68 Homestead St., Investigator, Commonwealth of Mass. (D. E. S.), 881 Commonwealth Av., Boston.
Ericson, Donald O., 34 Crawford St., Machinist, Raytheon Mfg. Co., Waltham.
Eure, Dexter D., 12 Brookledge St., Asst. Circulation Manager, Boston Globe, 135 William T. Morrissey Blvd., Boston.
Evans, Lenzer J., 31 Dunreath St., Head Shipper, Baron Peters Co., 786 Washington St., Boston.
Evans, William F., 33 Crawford St., Medical Technologist, Glover Memorial Hospital, 75 Chestnut St., Needham.

Farnum, Clarence B., 14 Woodbine St., Printer, Boston Mutual Life Ins. Co., 156 Stuart St., Boston.
Feather, Norman J., 52 Crawford St., Copywriter, Parsons, Friedmann & Central, Inc., 69 Newbury St., Boston.
Felson, John A., 2440 Washington St., Clerk, Ford Motor Co., Natick.
Fine, Fred M., 354 Walnut Av., Taxi Driver, Checker Taxi Co., Gainsborough St., Boston.
Fingold, Harry, 83 Hutchings St., Druggist, Homestead Pharmacy, 224 Humboldt Av., Roxbury.
Fingold, Leo, 83 Hutchings St., Clerk, U. S. Post Office, South Postal Annex, Boston.
Fortes, William, 206 Harold St., Letter Carrier, U. S. Post Office, 510½ River St., Mattapan.
Foster, Kenneth R., 7 Elm Hill Pk., Maintenance, Boston University, 15 Stoughton St., Boston.
Fox, Herbert T., 6 Howland St., Gas Station Operator, Self, 1144 Tremont St., Boston.
Francis, Fred W., 40 Gaston St., Chauffeur, I. W. Rabb, 196 Morton St., Newton.

Ward 12, continued.

Francis, Richard W., 66 Clifford St., Printer, M. I. T., 77 Massachusetts Av., Cambridge.
French, Frank F., 137 Crawford St., Mechanic, H. P. Hood Milk Co., 500 Rutherford Av., Charlestown.

Gaines, Harold C., 25 Gaston St., Machinist, Alliance Gear & Sprocket, 3 Block St., Stoneham.
Gamble, Carl D., Sr., 75 Humboldt Av., Technician, Mr. Elkhert, 150 Causeway St., Boston.
Gardner, Christine, 6 Myrtle Pl., Bookkeeper, Thomas E. Sears, Agent, 833 Park Square Building, Boston.
Garnett, James A., 76 Copeland St., Shipper, Republic Pipe & Supply, 890 Providence Hwy., Norwood.
Geoghegan, Patrick, 15 Greenville St., Laborer, Highway Dept., Brookline.
Giannini, Emily A., 15 Montrose St., Bookkeeper, Lehrer & Maddin, Inc., 10 Post Office Sq., Boston.
Gill, Ronald E., 23 Brunswick St., Silk Screen Layout Man, Edgerton, Germeshausen & Grier, 170 Brookline Av., Boston.
Goller, Meyer, 67 Elm Hill Av., Steel Grinder, General Electric Co., 1000 Western Av., Lynn.
Gonsalves, Albert R., 74 Dale St., Furniture Finisher, Kenneth Halbrow, 836 Summer St., Boston.
Good, Rudolph, 102 Elm Hill Av., Meat Cutter, Star Beef Co., 38 North St., Boston.
Goode, Maxine, 147 Harold St., Junior Clerk, Veterans' Services, 15 Ashburton Pl., Boston.
Goodman, Miriam, 7 Wayne St., Housewife.
(Husband) Sheet Metal Worker, Self-Employed, Harrison Av., Boston.
Goodrum, Frederick J., 6 Ruthven St., Mail Handler, U. S. Post Office, South Postal Annex, Boston.
Gordon, James P., 6 Savin St., Starter, M.T.A., 500 Arborway, Boston.
Grant, Eugene E., 20 Intervale St., Assistant Buyer, Zayre, Inc., 1 Mercer Rd., Natick.
Grant, Ray, 79 Dale St., Porter, E. F. Ryn, 21 Needham St., Boston.
Graves, Herbert H., 83 Homestead St., Truck Driver, Boston Sand & Gravel Co., 150 Causeway St., Boston.
Greer, George E., 33 Schuyler St., Presser, One Hour Martinizing, 534 Commonwealth Av., Boston.
Gumes, Barbara, 3 Copeland Pl., Special Machine Operator, A. & Z. Clothing Co., 42 Thayer St., Boston.

Hamilton, Earl, 275A Blue Hill Av., Truck Driver, Walton Lunch Co., 1186 Washington St., Boston.
Hampton, Helen C., 45 Alpine St., Housewife.
(Husband) Mechanic's Helper, Hampden Automotive Mfg. Co., 117 Heath St., Roxbury.
Harding, William P., 8 Irwin Av., Musician, Arena-Garden Corp., Boston.
Hargrove, Melvin, 15 Waumbeck St., Shipper, Leonard Sugman Corp., 330 Middlesex Av., Medford.

Ward 12, continued.

Harper, Juanita L., 107 Homestead St., Librarian, Commonwealth of Massachusetts, State House, Boston.
(Husband) Barber, E. B. Holloway, 553 Columbus Av., Boston.
Harris, Charles, 85 Rockland St., Food Service Worker, U. S. Veterans Administration, West Roxbury.
Harris, William C., 442 Warren St., Factory Worker, Deran Confectionary Co., 134 Cambridge St., Cambridge.
Harrison, Norman, 55 Hollander St., Postal Clerk, U. S. Post Office, South Postal Annex, Boston.
Haskins, Roger E., Jr., 32 Laurel St., Mail Handler, U. S. Post Office, Boston.
Haynes, Richard, 5 Carlisle St., Millman, Boston Woven Hose & Rubber Co., 29 Hampshire St., Cambridge.
Heggie, Kenneth I., 153 Ruthven St., Technical Associate, Sylvania Electronic, 189 B St., Needham.
Henderson, Aureldon, 157 Crawford St., Mechanic, Polaroid Corp., Main St., Waltham.
Holtzclaw, Viola M., 429 Warren St., Secretary, Mass. Veterans Services, One Beacon St., Boston.
(Husband) Steward-Merchant Marines, Pocahontus Fuel Co., 27 Derby St., Salem.
Horton, John, 18 Cliff St., Installer, New Eng. Tel. & Tel. Co., 185 Franklin St., Boston.
Howie, Sherman D., 46 Munroe St., Mason's Helper, Bond Bros. Constr. Co., 125 Spring St., Everett.
Huff, Alexander, 2 Elbert St., Janitor, New Eng. Tel & Tel. Co., 28 Marion St., Brookline.
Hunter, Lois A., 43 Winthrop St., Machine Operator, Commonwealth of Massachusetts, 600 Washington St., Boston.
Hutchins, Arthur R., 18 Sonoma St., Distribution Clerk, U. S. Post Office, South Postal Annex, Boston.

Irish, George H., Jr., 358 Walnut Av., Electronic Technician, General Communications Co., 677 Beacon St., Boston.
Isaacs, Robert S., 12 Munroe St., Laborer, M. Brown Co., 1303 Tremont St., Boston.

Jackman, Kentworth C., 53 Waverly St., Mechanical Designer, Raytheon Co., Andover.
Jackson, Edwin R., 112 Bower St., Superintendent, Charles A. Newhall, 1101 Beacon St., Brookline.
Jackson, James, 25 Greenville St., Blending Operator, Daniel Feneley, 102 West Brookline St., Boston.
Jackson, John J., 24 Wyoming St., Meat Boner, North American Packing Co., Southampton St., Boston.
Jackson, Leroy, 107 Homestead St., Laborer, American Sugar Refinery, 247 Medford St., Charlestown.
Jackson, Samuel, 25 Wyoming St., Rubber Worker, B. F. Goodrich Co., 36 Nichols Av., Watertown.

Ward 12, continued.

Jackson, William A., 71 Homestead St., Mechanic, Avery & Saul Co., 115 Rindge Av., Cambridge.
Jacobs, Herbert B., 20 Munroe St., Houseman, Mrs. Leo Hart, Chestnut Hill, Brighton.
James, David S., 32 Maple St., Shipping Clerk, Sidney H. Beaumont, Inc., 85 South St., Boston.
James, Lawrence, 182 Harold St., Proprietor, Self-Employed, 181 Harold St., Roxbury.
Jenkins, Mildred E., 96 Elm Hill Av., Clerk-Stenographer, Com. of Mass. Public Health Bureau, 41 Mt. Vernon St., Boston.
(Husband) Technical Research Assistant, Raytheon Co., Second Av., Waltham.
Johnson, Alfred, 23 Crawford St., Medical Technician, U. S. Public Health Service Hospital, 77 Warren St., Brighton.
Johnson, Charles A., 127 Harrishof St., Retired, City of Boston Printing Dept., 174 North St., Boston.
Johnson, Clarence L., 98 Crawford St., Maintenanceman, Jackson Putnam Children's Centre, 244 Townsend St., Roxbury.
Johnson, Douglas G., 2 Kensington Pk., Tire Service Man, Allied Tire Co., 421 Dorchester Av., Boston.
Johnson, Harold, 14 Intervale St., Dry Cleaner, Hollywood Cleaners, 85 Bigelow Av., Watertown.
Johnson, Leonard C., 127 Harrishof St., Musician, Musicians Union (Local 535), 409 Massachusetts Av., Boston.
Johnson, Louis L., 188 Walnut Av., Maintenance, M.I.T., Lexington.
Johnson, Peyton, 220 Harold St., Baker, A. E. Ogan, 229 Sleeper St., Boston.
Johnson, Preston, 51 Quincy St., Carpenter, Self Employed, 51 Quincy St., Roxbury.
Johnson, Preston, 182 Harold St., Janitor, Supreme Market, 540 Gallivan Blvd., Dorchester.
Johnson, William E., 77 Maple St., Attendant Nurse, Boston State Hospital, 591 Morton St., Boston.
Jones, Arthur, 486 Warren St., Surgical Technician, Boston-Lying-In-Hospital, Longwood Av., Boston.
Jones, Beryl M., 93 Howland St., Clerk, Social Security Admin., 2 Kearsarge Av., Roxbury.
(Husband) Linotype Operator, Boston Globe, 135 William T. Morrissey Blvd., Boston.
Jones, Lawrence T., 8 Hestia Pk., Plater, American Dielectric Corp., 75 Woodbine St., Quincy.
Jones, Walter J., 17A Alpine St., Engineer, U. S. Army Corps of Engineers, 424 Trapelo Rd., Waltham.
Jones, William F., 23 Wabeno St., Porter, Waltham Motor Inn, Totem Pole Rd., Waltham.
Joseph, John E., 104 Elm Hill Av., Last Picker, B. F. Goodrich Footwear Co., Nichols Av., Watertown.

Ward 12, continued.

Keegan, John J., 20 Irwin Ave., Brewery Worker, Haffenreffer & Co., Inc., 30 Germania St., Jamaica Plain.
Key, John H., Jr., 37 Catawba St., Machinist, Raytheon Mfg. Co., Wayside Av., Burlington.
Keyes, Irving M., 10 Intervale St., Tailor, Revere Sugar Co., 333 Medford St., Charlestown.
Kirchthurn, Frank R., 5 Dabney Place, Buyer, Stone & Webster Engineering Corp., 49 Federal St., Boston.

Lake, Lucille, 21 Homestead St., Housewife.
(Husband) Porter, M.T.A., 500 Arborway, Jamaica Plain.
Landrum, Ruben, 39 Gaston St., Doorman, Paine Furniture Co., 81 Arlington St., Boston.
Lazrus, Meyer, 34 Waumbeck St., Dealer in Metals, Warren Trading Co., 34 Waumbeck St., Roxbury.
Lee, Allen, 69 Maywood St., Machine Operator, Paramount Baking Co., 55 Edgewood St., Roxbury.
Lee, Charles D., 17 Homestead St., Electronics Mechanic, Boston Naval Shipyard, Charlestown.
Lewis, Albert E., Jr., 75 Elm Hill Ave., Tool Maker, Raytheon Co., 55 Chapel St., Newton.
Lewis, Bertrand, 5 Gannett St., Mechanic, M.I.T., 77 Mass. Av., Cambridge.
Lewis, Edward A., Jr., 26 Holborn St., Meat Packer, Colonial Prov. Co., Inc., 1100 Mass. Av., Boston.
Lewis, Eunice A., 48 Deckard St., Mount Operator, Raytheon Mfg. Co., Chapel St., Newton.
Lindsay, Thomas, 7 Wabon St., Machinist, Deran Confectionery Co., 134 Cambridge St., Cambridge.
Linwood, Sarah, 62 Brunswick St., Silver Girl, Seiler's Catering Co., 165 Terrace St., Roxbury.
Lockman, Lycurgus A., 131 Crawford St., Finisher, Sylvania Corp., Needham.
Lowe, Archie N., 92 Howland St., Foreman, M.I.T. Lincoln Lab., 244 Wood St., Lexington.
Lynch, Joseph F., 81 Maple St., Clerk, M.I.T., 420 Memorial Dr., Cambridge.

McFarlane, Stanley E., 64 Seaver St., Engineer, General Electric Co., 1000 Western Av., Lynn.
McIntyre, Cecil A., 59 Alpine St., Foreman, U. S. Veterans Administration, 150 So. Huntington Av., Boston.
McKinnon, Francis L., 23 Edgewood St., Laborer, Abraham Richman, 1 Dumas St., Dorchester.
McLaughlin, Richard M., 59 Waverly St., Electronic Technician, Minneapolis Honeywell Reg. Co., 38 Life St., Brighton.
McMillan, William H., 101 Harrishof St., Inspector, General Electric Co., 69 Norman St., Everett.

Ward 12, continued.

Madden, Mary F., 6 Regent Ct., Clerk, Tucker Anthony & R. L. Day, 74 State St., Boston.
Majors, David S., 18 Abbotsford St., Painter, Self, 18 Abbotsford St., Roxbury.
Martin, June M., 4 Carlisle St., Clerk, Liberty Mutual Ins. Co., 378 Stuart St., Boston.
Mason, Wardell, 53 Walnut Ave., Laboratory Helper, Vets Admin. Hospital, 1400 V. F. W. Parkway, West Roxbury.
Massey, James, 73 Howland St., Waiter, N. Y. N. H. & H., R.R., 163 Dorchester Av., Boston.
Matthews, William A., 47 Brunswick St., Electrician, Boston Naval Shipyard, Charlestown.
Matthews, Yvonne, 97 Crawford St., Dietitian, Lemuel Shattuck Hospital, 170 Morton St., Jamaica Plain.
Mays, Huey L., 45 Clifford St., Mechanic's Helper, Revere Sugar Refinery, 333 Medford St., Charlestown.
Miller, Clement B., 8 Pleasanton St., Engineer, Raytheon Mfg. Co., Andover.
Mills, Sidney, 119 Howland St., Taxi Driver, Town Taxi, Inc., 160 Ipswich St., Boston.
Mitchell, Ernest, 78 Howland St., Machinist, Harvard School of Public Health, 55 Huntington Ave., Boston.
Mitchell, James, 9 Wyoming St., Assembler, Eagle Mattress Co., 42 Everett St., Allston.
Mitchell, Marvin M., 1 Herman St., Postal Worker, U. S. Post Office, South Postal Annex, Boston.
Moore, Norma L., 34 Circuit St., Unit Operator, Raytheon Mfg. Co., 55 Chapel St., Newton.
Morgan, Kenneth H., 63 Cheney St., Stationary Engineer, Commonwealth Ice & Cold Storage, Ramp St., and Northern Av., Boston.
Morris, Benjamin, 24 Deckard St., Welder, General Electric, 1100 Western Av., Lynn.
Morris, Frederick, 19 Dale St., Mail Clerk, Boit, Dalton & Church, 89 Broad St., Boston.
Morris, James P., 5 Holborn Park, Engineer, Mass. Institute of Technology, 77 Mass. Av., Cambridge.
Morris, Leola, 501 Warren St., Secretary, Lemuel Shattuck Hospital, 170 Morton St., Boston.
Morrison, Thomas J., Jr., 100 Walnut Av., Engineer, Kinney Vacuum Division N. Y. Air Brake, 3529 Washington St., Jamaica Plain 30.
Morrison, William F., 35 Schuyler St., Toolmaker, Harvey Radio, 445 Concord Av., Cambridge.
Mosley, William J., 19 Howland St., Engineer, N. E. Tel. & Tel. Co., 50 Oliver St., Boston.
Murdock, George E., 79 Circuit St., Printing Pressman, Rand-Whitney, Commonwealth Av., Boston.
Murphy, John, 116 Harrishof St., Chef, Eveready Fountain Service, 964 Tremont St., Roxbury.

Ward 12, continued.

Muschett, Arnold Eric, 6 Quincy Pl, Distributor, B. F. Goodrich Co., 32 St. Nicholas Av., Watertown.

Nelson, Sylvester, Jr., 29 Howland St., Stockman, U. S. Arsenal, Watertown.
Nelson, Vonree A., Sr., 96 Ruthven St., Truck Driver, U.S. Government, Post Office Dept., 135 A St., South Boston.
Nobles, Mims, Jr., 21 Alpine St., Chauffeur, Boston Edison Co., 178 Tremont St., Boston.

O'Bryant, Samuel, 46 Waverly St., Pharmacist, Self-Employed, 1587 Washington St., Boston.
O'Neal, Albert, 140 Homestead St., Laborer, B. F. Goodrich Footwear, Arsenal St., Watertown.

Palmer, Frances, 220 Harold St., Social Worker, City of Boston, 1491 Tremont St., Roxbury.
(Husband) Inspector, City of Philadelphia, Philadelphia, Pa.
Pantalone, Edmund J., 35 Alaska St., Checker, E. I. Dupont Co., 59 Waters Av., Everett.
Parham, James, 61 Quincy St., Machine Operator, Dy-Dee Service, 20 Webster St., Brookline.
Paris, Wade S., 35 Gaston St., Postal Clerk, U. S. Post Office, Roxbury Crossing, Roxbury.
Parks, James A., 21 Harold St., Nursing Assistant, V. A. Hospital, 150 South Huntington Av., Jamaica Plain.
Paton, Robert B., 5 Winthrop St., Carpenter, Horn Packaging Co., 31 Smith Pl, Cambridge.
Paul, Sinclair A., 35 Glenwood St., Maid, Mrs. Pauler, 67 Randlett Park, Boston.
(Husband) Hospital Worker, Soldiers' Home, 91 Crest Av., Chelsea.
Pettiford, Herbert, 3 Sunderland St., Shipper, Cushion Pad Fab. Inc., 84 Linden Park St., Roxbury.
Pittman, Kim H., 39 Woodbine St., Meat Cutter, Samuel Summers, 136 Newmarket St., Roxbury.
Platter, David, 427 Blue Hill Av., Storekeeper, Eastern Greyhound Lines, South Boston.
Potter, Clifford F., 20 Maywood St., Dental Technician, Dr. Philip W. Card, 120 College Av., Somerville.
Price, Charles H., Jr., 34 Moreland St., Engineer, Northeastern University, 360 Huntington Av., Boston.

Queenan, Helen R., 44 Sherman St., Probate Accountant, Hale & Dorr, 60 State St., Boston.

Randolph, Henry L., 32 Homestead St., Stockman, S. S. Pierce Co., 133 Brookline Av., Boston.
Reardon, Charles J., 87 Moreland St., Assistant Comptroller, F. S. Moseley & Co., 50 Congress St., Boston.

Ward 12, continued.

Reddick, Paul L., 175 Humboldt Av., Crane Operator, Revere Sugar Refinery, 333 Medford St., Charlestown.
Reed, William I., 6 Wabeno St., Porter, George E. Slattery, South Station, Boston.
Reeves, Willie N., 73 Savin St., Cook, V. A. Hospital, 150 South Huntington Av., Jamaica Plain.
Reid, Edward, 15A Wabon St., Machinist, Honeywell Electronic Data Process, 38 Life St., Brighton.
Richardson, Gus E., 115 Harrishof St., Truck Driver, Timken Auto-Heating Corp., 880 Commonwealth Av., Boston.
Richman, Bernice S., 545 Blue Hill Av., Clerk, Social Security Administration, 625 Mt. Auburn St., Cambridge.
Roach, Lewis E., 39 Quincy St., Presser, Star-Lite Cleaners Inc., 75 River St., Mattapan.
Roberts, Kenneth A., 28 Brookledge St., Electrician, Avco Corp., 2385 Revere Beach Parkway, Everett.
Robinson, Frank R., 90 Harrishof St., Computer Repairman, E. O. Pickering Inc., 17–19 Vernon St., Chelsea.
Rogers, Harold E., 18 Abbotsford St., Supervisor, Standard Overall Co., 26 Clayton St., Dorchester.
Rose, Reginald, 12 Schuyler St., Engineer, Raytheon Company, Hartwell Rd, Bedford.
Rose, Wallace B., 38 Gaston St., Custodian, U. S. Post Office, Codman Square, Dorchester.

Sandridge, Henry R., 20 Gaston St., Photographic Technician, Federal Photo Supply, 177 Federal St., Boston.
Saunders, Frederick C., 29 Fairland St., Postal Clerk, U. S. Post Office Dept., G.P.O., Boston.
Savoy, Sterling F., 14A Circuit St., Painter, Contractors of District 35, 35 South Huntington Av., Boston.
Schley, Earl W., 88 Harrishof St., Machinist, M.I.T. Lincoln Lab., Lexington.
Scott, Joseph T., 39 Circuit St., Operator, Revere Sugar Co., 333 Medford St., Charlestown.
Selig, Henry S., 15 Copeland St., Communications, Western Union Telegraph Co., 230 Congress St., Boston.
Sesnovich, Daniel, 62 Hutchings St., Truck Driver, U. S. Post Office, Station A, Boston.
Shaw, Charles, 104 Ruthven St., Clerk, Houghton Mifflin Co., 2 Park St., Boston.
Shaw, Gilbert L., 27 Homestead St., Baker, Walton Lunch Co., 1083 Washington St., Boston.
Shoales, Albert H., 107 Blue Hill Av., Taxi Driver, Checker Taxi, 10 Gainsboro St., Boston.
Simmons, Maude I., 35 Dunreath St., Coil Winder, Raytheon Company, Waltham.
(Husband) Starter, M.T.A., 500 Arborway, Jamaica Plain.

Ward 12, continued.

Simmons, Samuel W., 109A Humboldt Av., Driver, Town Taxi Co., 160 Ipswich St., Boston.
Simpson, Zatic, 132 Homestead St., Night Watchman, Bill Redman, Humboldt Av.
Singleton, Calvin, 111 Crawford St., Handyman, Drakes Bakery, Savin St., & Blue Hill Av., Roxbury.
Singleton, Velma I., 256 Walnut Av., Welder, Raytheon Co., 55 Chapel St., Newton.
Slaughter, Joseph, 39 Howland St., Machine Operator, Industrial Tool & Die Co., 137 Welles Av., Dorchester.
Smith, Robert, 22 Wakullah St., Cutter, C. C. A. of America, 200 Boston Av., Medford.
Smith, William, 18 Dana St., Helper, Donnelly Mfg. Co., Winter St., Waltham.
Spencer, Odis, 4 Pickering Av., Operator, M.T.A., 500 Arborway, Jamaica Plain.
Spiegel, Louis S., 6 Nazing Ct., Insurance Agent, Sun Life Insurance Co., of Canada, 131 State St., Boston.
Stacey, William R., 67 Bainbridge St., Helper, Lewis & Shepard Co., Walnut St., Watertown.
Steen, Janie L., 6 Rockland St., Domestic Day Worker, Self Employed, various employers.
Stevens, William, 14 Hartwell St., Motorman, M.T.A., 500 Arborway, Jamaica Plain.
Stewart, Eugene, 5 Moreland St., Cleaner, International Vol. Church, 125 Vernon St., Roxbury.

Tenney, Harold L., 58 Crawford St., Tank Cleaner, Boston Naval Shipyard, Charlestown.
Terrell, Harold M., 44 Hutchings St., Typist, Harvard University, Cambridge.
Terrell, Joseph, 44 Hutchings St., Principal Clerk, Mass. Div. of Emp. Security, 881 Commonwealth Av., Boston.
Thomas, Erma S., 136 Homestead St., Secretary, Peter Bent Brigham Hos., 721 Huntington Av., Boston.
(Husband) Chauffeur, Stop & Shop, 393 D St., So. Boston.
Thomas, Frederick P., 8 Laurel St., Clerk, Elm Farm Foods Co., 600 Columbia Rd., Dorchester.
Thomas, Olive F., 5 Elm Hill Pk,. Factory Worker, B. F. Goodrich, Nichols Av., Watertown.
(Husband) Porter, Roy Eyges, 101 Tremont St., Boston.
Thomas, Vincent E., 34 Wenonah St., Technician, National Research Corp., 45 Industrial Pl., Newton.
Thomas, Wiley, 40 Deckard St., Truck Driver, M. M. Johnson, 59 West Newton St., Boston.
Thorpe, Sylvester Earl, 314 Warren St., Production Salesman, Oppenheim-Segel Inc., 63 Franklin St., Boston.
Thrash, Louis Sidney, 203 Townsend St., Teller, Suffolk-Franklin Savings Bank, 205 Berkeley St., Boston.

Ward 12, continued.

Todd, Alfred O., 25 Ruthven St., Dispatcher, Vets. Adm. Hospital, 150 So. Huntington Av., Jamaica Plain.
Toombs, Bernhard A., 47 Alpine St, Clerk, N. E. Mutual Life Ins., Co., 501 Boylston St., Boston.
Torrence, William J., 2 Elm Hill Pk., Printer, Stera Print Co., 200 Merrimack St., Lawrence.
Tresvant, Leon T., 58 Whiting St., Mechanic, Garage & Auto Supply Co., 160 Brighton Av., Allston.
Trezvant, Jose A., 135 Homestead St., Clerk, Corps of Engrs., U. S. Army, 424 Trapelo Rd., Waltham.
Tuttle, Leonard, 386 Warren St., Auto Mechanic, Commonwealth Chevrolet Co., 1065 Commonwealth Av., Boston.

Valentine, Roger R., 40 Howland St., Clerk, U. S. Post Office, G.P.O., South Postal Annex, Boston.
Vecchi, Michael A., 52 Clifford St., Quality Assurance Eng., Raytheon Mfg., Co., Andover.
Vickers, Carlton U., 110 Humboldt Av., Clerk, U. S. Post Office, So. Postal Annex, Boston.
Vickers, William D., Jr., 20 Wyoming St., Welder, Boston Naval Ship Yard, Charlestown.
Wallace, Edward S., 184 Walnut Av., Supervisor, V. A. Hospital, So. Huntington Av., Boston.

Washington, Laurence M., 76 Harold St., Shipping Clerk, Boston Law Book Co., 8 Pemberton Sq., Boston.
Watts, Alonzo, 44 Woodbine St., Porter, North East Airlines, Logan Airport, East Boston.
Weaver, Leonard B., 2 Hestia Pk., Sexton, Mt. Vernon Cong. Church, 6 Massachusetts Av., Boston.
West, Jesse, 51½ Regent St., Maintenance Supt., Remington Rand Corp., 631 Commonwealth Av., Boston.
White, Adam Anthony, 1 Maybury St., Industrial Salesman, Claus, Gelotte Inc., 185 Alewife Parkway, Cambridge.
White, George H., 76 Homestead St., Serviceman, Coombs Motor Co., 66 Galen St., Watertown.
White, Leo, 162 Seaver St., Case Out Man, Converse Rubber Co., 392 Pearl St., Malden.
White, Paul A., 19 Perrin St., Beam Dinker, Eagle Shoe Co., Inc., 2050 Revere Beach Parkway, Everett.
Wiggins, Albert C., 133 Harold St., Electronic Tech., Lab. for Electronics, 1079 Commonwealth Av., Boston.
Williams, Cleo, 144 Ruthven St., Laborer, Container Corp., 200 Boston Av., Medford.
Williams, Earle, 7 Abbotsford St., Coin Wrapper, Federal Reserve Bank, 30 Pearl St., Boston.
Williams, Edward F., 14 Elm Hill Pk., Supervisor, General Services Administration, Boston P. O. & Court House, Boston.

Ward 12, continued.

Williams, Jerry, 34 Edgewood St., Pressman, American Biltrite Rubber Co., 22 Willow Ct., Chelsea.
Williams, Richard A., 6 Segel St., Laborer, Revere Sugar Refinery, 333 Medford St., Charlestown.
Williams, Richard M., 11 Savin St., Janitor, Harvard Medical School, 25 Shattuck St., Boston.
Williams, Theodius L., 54 Elm Hill Av., Auto Assembler, General Motors, Framingham.
Williams, Thompson, 16 Quincy St., Attendant, New Haven Railroad, Dorchester.
Wilson, Alphonse, 107 Townsend St., Electronic Tech., Lincoln Laboratories, Lexington.
Wilson, John B., 157 Homestead St., Clerk, U. S. Post Office Dept., South Postal Annex, Boston.
Wilson, Willie, 197 Townsend St., Truck Driver, West Roxbury Crushed Stone Co., 10 Grove St., West Roxbury.
Wolff, Hazel, 25 Hollander St., Cashier, Conrad & Chandler, Winter St., Boston.
Woodard, Elihu T., 50 Dale St., Barber, Self-Employed, 457 Columbus Av., Boston.
Worthy, Edwin, 7 Mills St., I. B. M. Operator, National Shawmut Bank, 10 Water St., Boston.
Wright, Daniel, 178 Townsend St., Stitcher, Trimount Clothing Co., 18 Station St., Roxbury.
Wyche, Richard, Jr., 25 Southwood St., Stripper, B. F. Goodrich Co., 35 Nichols Av., Watertown.

Yancey, Raymond E., Sr., 72 Cheney St., Laborer, U. S. Gov't., South Postal Annex, Boston.
Young, Lloyd, 4 Kensington St., Mill Operator, B. F. Goodrich Co., 36 Nichols Av., Watertown.

Zepf, Mary, 82 Warren St., Cook, Federal Reserve Bank, 30 Pearl St., Boston.
(Husband) Maintenanceman, Wheelock College, 200 Riverway, Boston.
Zinn, Samuel, 140 Warren St., Carpenter, Self, 140 Warren St., Roxbury.

WARD 13

Aldrich, Oliver P., 77 Pleasant St., Machinist, J. H. Emerson Co., 22 Cottage Park Av., Cambridge.
Allen, Charles, 22 Hubbardston Rd., Maintenanceman, U. S. Army Base, Summer St., Boston.
Allen, Margaret E., 9 Windermere Rd., Clerk, John Hancock Ins. Co., 200 Berkeley St., Boston.

Baker, Richard V., 151 Sydney St., Clerk, N. Y., N. H. & H. R.R., South Station, Boston.
Barnes, Edward K., 122 Hancock St., Letter Carrier, U. S. Post Office, G. P. O., Boston.
Barnes, John J., 25 Whitby Ter., Shipper, Stop & Shop Bakery, 225 Causeway St., Boston.
Barrett, Floyd, 78 Fayston St., Floor Leader, Rodgers Foam Corp., 114 Central Av., Somerville.
Barrett, Mary H., 51 Buttonwood St., Supervisor, Federal Reserve Bank, 30 Pearl St., Boston.
Barry, Edward F., 17 Hinckley St., Auditor, Standard Thompson Co., 154 Grove St., Waltham.
Barry, William F., 51 Harbor View St., Guard, Revere Sugar Refinery, 333 Medford St., Charlestown.
Bath, Paul E., 25 Windermere Rd., Section Head, John Hancock Mutual Life Ins. Co., 200 Berkeley St., Boston.
Bennett, Winfield H., 5 Woodward Park St., Electrician, Boston Edison Co., 39 Boylston St., Boston.
Bergquist, Alan E., 29 Virginia St., Repairman, Western Electric Co., 705 Mt. Auburn St., Cambridge.
Bishara, Abdul, 5 Nonquit St., Cutter, Acme Can Co., 9 B St., Needham.
Blake, Gertrude, 11 Woodford St., Clerk, David Norrak, 141 Milk St., Boston.
(Husband) Cab Driver, Ralph Cooper, 8 Hiawatha Rd., Mattapan.
Bond, John T., Jr., 26 Fayston St., Cook, Hebrew Home for the Aged, 1200 Centre St., Jamaica Plain.
Boswell, Cleveland, Jr., 115 Quincy St., Operator, Hodgkins Co., 45 Mooney St., Cambridge.
Brady ,Thomas A., 37 Mayfield St., Dispatcher, Boston Edison Co., 182 Tremont St., Boston.
Brown, Elizabeth P., 80 Sudan St., Switchboard Operator, Northeastern University, 360 Huntington Av., Boston.
(Husband) Carpenter, M. Frank Higgins, Summer St., Boston.
Brown, Isaac C., 36 Cunningham St., Laborer, Harry Corman, 57 Aberdeen St., Weston.
Brown, Walter E., 10 Danube St., Warehouse Manager, Chi-Namel Paint & Varnish Co., 123 Worcester St., Boston.

Ward 13, continued.

Bryan, Sarah Elizabeth, 76 Pleasant St., Repairer, First National Stores, Inc., 5 Middlesex Av., Somerville.
Burrill, Richard T., 6 Buttonwood St., Steward, Reservoir Club, Cambridge.
Burton, Sidney H., 28 Cunningham St., Mechanic, Boston Naval Shipyard, Charlestown.
Bush, Raymond, 75 Wayland St., Carpenter, John Volpe, Malden.
Bykowski, Walter, 36 Moseley St., Messenger, First National Bank, 67 Milk St., Boston.

Cahalane, Patrick J., 136 Savin Hill Av., Engineer, M.T.A., 365 Commercial St., Boston.
Cahill, Catherine T., 19 Rowell St., Clerk-Typist, Welfare Dept., Boston, 1491 Tremont St., Roxbury.
(Husband) Police Officer, City of Boston, Station 19, Boston.
Cahill, Edward V., 11 Taft St., Clerk, Federal Reserve Bank, 30 Pearl St., Boston.
Cahill, Louise A., 11 Taft St., Clerk, N. E. Tel. & Tel. Co., 245 State St., Boston.
(Husband) Coin Supervisor, Federal Reserve Bank, Pearl St., Boston.
Canavan, Michael, 12 Elton St., Laborer, Boston Gas Co., 144 McBride St., Jamaica Plain.
Cannata, Charles A., 7 Sudan St., Sailmaker, Boston Naval Shipyard, Charlestown.
Canny, James F., 37 Taft St., Technician, Laboratory for Electronics, 1075 Commonwealth Av., Boston.
Canzater, Nathaniel, 64 Julian St., Mill Operator, Biltrite Rubber Co., 22 Willow St., Chelsea.
Carey, Joseph F., 157 Pleasant St., Manager, First National Stores, 540 Dudley St., Roxbury.
Carmody, Joseph F., 24 Auckland St., Printer, Rapid Service Press, 375 Broadway, Boston.
Carroll, James M., 995 Dorchester Av., Machinist, United Carr Fastener Corp., 31 Ames St., Cambridge.
Casey, James H., 92 Sumner St., Sub Station Operator, Boston Edison Co., 39 Boylston St., Boston.
Casey, John J. P., 34 Sudan St., Bus Operator, M.T.A., 31 St. James Av., Boston.
Casəy, John L., Sr., 92 Sumner St., Comptroller, Seaboard Flour Corp., 200 Boylston St., Newton.
Chambers, Curtis, 22 Cunningham St., Operator, American Biltrite Rubber Div., 29 Hampshire St., Cambridge.
Chapman, Martha L., 40 Cushing Av., Senior Planner, City of Malden, 171 Pleasant St., Malden.
Cheatham, James P., 31 Cunningham St., Meat Handler, Armour & Co., 301 Southampton St., Boston.
Cheney, John E., 212 Savin Hill Av., Clerk, Boston Five Cents Savings Bank, 30 School St., Boston.
Chester, Willie E., 41 Woodcliff St., Machine Operator, Polaroid Corporation, 1265 Main St., Waltham.

Ward 13, continued.

Chimi, Francis J., 17 Peverell St., Contractor, Self Employed, 17 Peverell St., Dorchester.
Cincotta, Ann M., 6 South Sydney St., Sales Agent, Pan American World Airways, 100 Federal St., Boston.
Claes, Frank V., 47 Harbor View St., Machinist, Gamewell Co., Chestnut St., Newton Upper Falls.
Coffey, John J., Jr., 9 Carson St., Postal Clerk, U. S. Post Office, Boston.
Cofield, Adolph, 24 Gayland St., Mechanic, Lloyd Small, Jr., 130 Broadway, Somerville.
Colbert, James P., 171 Savin Hill Av., Sheet Metal Worker, N. Y., N. H. & H. RR Co., 260 Dover St., So. Boston.
Collins, Cornelius J., 91 Stoughton St., Ironworker, George F. McLouthlin Elevator Co., 120 Fulton St., Boston.
Collyer, Charles A., jr., 65 Sagamore St., Shoe Worker, E. T. Wright & Co., Liberty St., Rockland.
Conlon, Rosa V., 101 Cushing Ave., Mortgage Clerk, The First National Bank of Boston, 67 Milk St., Boston.
(Husband) Fireman, Watertown Arsenal (U. S. Govt.), Arsenal St., Watertown.
Connolly, Martin, 19 Elton St., Foreman, Hugh Nawn, Inc., 194 Freeport St., Dorchester.
Connors, Edward J., Jr., 144 Savin Hill Av., Telephone Repairman, N. E. Tel. & Tel. Co., 10 Ware St., Cambridge.
Connors, Joseph B., 36 Buttonwood St., Accountant, The Eastern Company, 620 Memorial Drive, Cambridge.
Corcoran, Robert J., 7 Sawyer Ave., Printer, Charles Bruning Co., 16 Lincoln St., Boston.
Costello, Martin L., 28 Doris St., Weigher, Boston Woven Hose & Rubber Co., 29 Hampshire St., Cambridge.
Coulman, Dorothy, 161 Pleasant St., Coil Winder, Holzer-Cabot, Inc., 25 Amory St., Roxbury.
Cox, Hayward, 7 Dalkeith St., Rubber Worker, B. F. Goodrich Co., Watertown.
Coyne, John A., 70 Sawyer Av., Letter Carrier, U. S. Post Office Dept., 321 Talbot Av., Dorchester Center 24.
Cremin, Edward J., 14 Bayside St., Trackman, M.T.A., Charlestown.
Cumming, Robert Homer, 27 Pleasant St., Artist, Self Employed, 30 Ipswich St., Boston.
Cunningham, John J., 713 Dudley St., Packer, Westinghouse Electric Corp., Old Colony Av., South Boston.
Cuqua, John E., 86 Alexander St., Telephone Worker, N. E. Tel. & Tel. Co., 185 Franklin St., Boston.
Currier, Kenneth G., 637 Dudley St., Letter Carrier, U. S. Post Office, Boston.
Curtin, Daniel J., 18 Grampian Way, Underwriter, Employers Group, 110 Milk St., Boston.
Czyrklis, Edward J., 26 Howes St., Setup Man, Reece Corp., 200 Prospect St., Waltham.

Ward 13, continued.

Daley, Michael M., 116 Howard Av., Maintenanceman, Beacon Plastics, 82 Needham St., Newton.
Daly, Thomas J., Jr., 34 Monadnock St., Operator, Boston Gas Co., 144 McBride St., Boston.
Daniello, Lucy, 254 Quincy St., Assembler, Fisher Pierce & Sigma Ins., 170 Pearl St., So. Braintree.
Dargie, Philip E., Sr., 6 Blair Road, Millman, State Parlor Frame, 36 Whittier St., Roxbury.
Davis, Anne M., 9 Hesston Terrace, Clerk, New England Hospital, Dimock St., Roxbury.
(Husband) Research Work, University of Saskatoon, Saskatoon, Saskatchawan, Canada.
Davis, George E., 1 Evandale Terrace, Quality Control Engineer, United Card Fastener Corp., 31 Ames St., Cambridge
DeLuca, Alfred A., 120 Stoughton St., Fruit Manager, Elm Farm Foods Co., 600 Columbia Rd., Dorchester.
Dempsey, James, 15 Hinckley St., Meat Packer, Columbia Packing Co., 156 Southampton St., Boston.
DePalma, Joseph, 6 Howard Place, Paper Cutter, Rand Whitney, 871 Commonwealth Av., Boston.
DeWitt, Norma H., 165 Monticello Av., Clerk, F. W. Dodge Construction Reports, Park Sq. Bldg., Boston.
Dixon, William S., 19 Peverell St., Lineman, New England Tel. & Tel. Co., 26 Waverly St., Roxbury.
Dodd, Frank E., 1 Annapolis St., Clerk, Boston Edison Co., 1165 Massachusetts Av., Boston.
Dodge, Rosalie A., 20 Southview St., Cosmetologist, Ellens Beauty Salon, 254 Bowdoin St.,
Doherty, Peter J., 9 Emrose Terrace, Sheet Metal Worker, Raytheon Mfg. Co., Waltham.
Donahue, Lawrence M., 12 Kevin Rd., Asst. Engineer, Honeywell Electronic Data, 40 Life St., Brighton.
Donlon, Kenneth L., 3 Monadnock St., Technical Illustrator, Self Employed, 3 Monadnock St., Dorchester.
Donoghue, Thomas L., 38 Auckland St., Analyst, Watertown Arsenal, Arsenal St., Watertown.
Donovan, Patrick J., 57 Sudan St., Cable Splicer, N. E. Tel. & Tel. Co., 50 Oliver St., Boston.
Dowdall, Paul, 15 Magnolia Square, Order Filler, Sears Roebuck & Co., 201 Brookline Av., Boston.
Downs, Thomas A., 39 Buttonwood St., Machine Operator, Lewis Shepard Co., Walnut St., Watertown.
Drake, James M., 15 Judson St., Janitor, Harvard University, Cambridge.
Driscoll, Alexander A., 56 Edison Green, Bookbinder, Robert Buvlen & Son, 301 Congress St., Boston.
Driscoll, Francis M., 106 Magnolia St., Receiver, Manning Maxwell & Moore, Inc., 65 Grove St., Watertown.
Driscoll, John J., 68 Saxton St., Checker, Swift & Co., 7 Medford St., Somerville.

Ward 13, continued.

Driscoll, John W., 84 Romsey St., Collector, M.T.A., Forest Hills, Boston.
Duffy, Eleanor C., 42 Pleasant St., Secretary, Norman V. Crane & Co., Inc., 10 Broad St., Boston.
Dumas, James, 207 Quincy St., Washer, Creamer Wing Laundries, 59 West Newton St., Boston.
Dunham, Kenneth E., 4 Woodward Park St., Carpenter, M.I.T., Cambridge.
Dunn, Thomas F., Jr., 134 Hancock St., Letter Carrier, U. S. Post Office, 378 Stuart St., Boston.
Dzengelewski, Ludwig J., 10 Carson St., Computer Operator, B. F. Goodrich Co., Watertown.
Dziengelewski, Frances M., 29 Newport St., Clerical, New England Mutual Life Ins. Co., 501 Boylston St., Boston.
(Husband) Mail Sorter, U. S. Post Office Dept., South Postal Annex Boston.

Elliot, Wilbur T., 75 Howard Av., Canteen Service Driver, Irving Cohen, 489 Dudley St., Roxbury.
Emery, Eleanor M., 12 Magnolia St., Plant Worker, Mr. Boston Distiller, Inc., 1010 Massachusetts Av., Boston.
Entas, Nellie M., 102 Wayland St., Operator, Harwood Clo Corp., 68 Harrison Av., Boston.
(Husband) Meat Cutter, Kadish & Milman Beef, 138 Newmarket Sq., Roxbury.

Fahey, John R., 24 Willis St., Adjuster, Hanover Ins. Co., 10 Post Office Sq., Boston.
Fall, Carl F., 37 Sagamore St., Pattern Maker, Mass. Institute of Tech., Cambridge.
Farrell, Michael, 22 Everett Av., Meat Packer, N. E. Provision Co., 960 Massachusetts Av., Boston.
Ferroli, John A., 85 Howard Av., Salesman, Supreme Markets, 150 Parking Way, Quincy.
Finnell, Joseph, 8 Taft St., Presser Operator, Boston Gas Co., 100 Arlington St., Boston.
Fitzjames, Reginald L., 2 Romsey St., Caseman, Supreme Market, 540 Gallivan Blvd., Dorchester.
Fix, Carroll E., 7 Howes St., Manager, Carter Rice, Storrs & Bement, Inc., 273 Summer St., Boston.
Flanagan, John J., 143 Pleasant St., Clerk, U. S. Post Office, 170 Stuart St., Boston.
Fleming, Francis L., 63 Downer Av., Letter Carrier, U. S. Post Office, Federal Bldg., Boston.
Foley, Charles E., 25 Peverell St., Checker, Hood Rubber Co., Watertown.
Foley, Edward P., 975 Dorchester Av., Testman, Boston Edison Co., 58 Tremont St., Boston.

Ward 13, continued.

Foley, Joyce L., 15 Playstead Rd., Secretary, Time, Inc., 1320 Statler Bldg. Boston.
Foley, Matthew, 14 Taft St., Laborer, First Federal Trust, 80 Federal St., Boston.
Fowler, Evelyn C., 35 Spring Garden St., At Home.
Francis, Joseph G., 7 Doris St., Helper, Tubular Rivet & Stud Co., Linden St., Wollaston.
Fricchone, Carmine, 37 Dacia St., Mixer, Gillette Co., South Boston.
Frick, George E., 24 Romsey St., Production Manager, Damon Engineering, Inc., 240 Highland Av., Needham Heights.
Frost, Janet A., 29 Cushing Av., Technician, Cambridge A. F. Research, Hanscom Airport, Bedford.
Furlong, Nora C., 65 Woodford St., Clerk, First National Stores, 5 Middlesex Av., Somerville.
(Husband) Shipper, Brockway-Smith-Haigh-Lovell Co., 465 Medford St., Charlestown.

Gallagher, Henry F., 80 Pleasant St., Machine Operator, Gillette Safety Razor Co., Gillette Park, South Boston.
Gardner, John A., 42 Wayland St., Process Attendant, American Sugar Refining Co., 425 Medford St., Charlestown.
Garrity, Bernard F., 45 Pleasant St., Chauffeur, Brink's, Inc., 165 Prince St., Boston.
Gaston, Angelo R., 4 Buttonwood St., Chauffeur, Allied Container Corp., 1 Allied Dr., Dedham.
Geary, Harry G., 69 Mayfield St., Letter Carrier, U. S. Post Office, G. P. O., Boston.
Geary, Walter J., 54 Savin Hill Av., Draftsman, Jerguson Gage & Valve Co., Adams St., Burlington.
Genduso, Carl F., 25 Sargent St., Expediter, Walworth Mfg. Co., 1515 Washington St., South Braintree.
Georgaklis, George W., 9 Woodward Park St., Waiter, Hotel Somerset, 400 Commonwealth Av., Boston.
Giampietro, Paul, Rear 15 Dacia St., Clerk, Elm Farm Foods, 600 Columbia Rd., Dorchester.
Giannone, Frank J., 28 Folsom St., Assistant Manager, Metropolitan Life Ins. Co., 20 West Howell St., Dorchester.
Gibson, Mose, 114 Brook Av., Meat Packer, Merchants Beef Co., 134 Newmarket Sq., Roxbury.
Gilligan, Hugh J., 15 Judson St., Supervisor, New Haven R. R., South Station, Boston.
Gineitis, Henry, 72 Grampian Way, Operator, Allied Container Corp., 1 Allied Dr., Dedham.
Glowacki, Helen A., 263 East Cottage St., Sales Girl, Fanny Farmers Candy, 212 Washington St., Boston.
(Husband) Retired, N. Y. N. H. & H. Railroad, Dover St., South Boston.
Glynn, Margaret M., 33 Woodford St., Cashier, Jordan Marsh Co., 450 Washington St., Boston.

Ward 13, continued.

Goddard S. Harris, 7 Brookford St., Shipper, H. P. Hood & Sons, 500 Rutherford Av., Charlestown.
Goldwait, George D., 1 Hartford St., Ass't Manager, A. & P. Tea Co., 530 Atlantic Av., Boston.
Gonyer, Joseph, 51 Sawyer Av., Fabrics Cutter, B. F. Goodrich Co., Nichols Av., Watertown.
Graham, Francis V., 19 Dromey St., Baker, Supreme Markets, Inc., 540 Gallivan Blvd., Dorchester.
Green, Wilfred W., 10 Hartland St., Embosser, Eastman Kodak Store, 21 Needham St., Newton Highlands.
Gryglik, Stanley A., 16 Harbor View St., Machinist, Boston Naval Shipyard, Charlestown.
Hagelston, Walter J., 1 Arion St., Bookkeeper, Houghton Mifflin Co., Burlington.
Halligan, Edward A., Jr., 77 Pleasant St., Foreman, Boston Edison Co., 182 Tremont St., Boston.
Hankey, Chester J., Jr., 23 Taft St., Baker, Supreme Markets, Inc., 540 Gallivan Blvd., Dorchester.
Hanley, Patrick J., 8 Napier Pk., Postal Clerk, U. S. Post Office Dept., Boston.
Hanlon, John F., 637 Dudley St., Guard, Gillette Co., South Boston.
Hanlon, John P., 12 Rowell St., Checker, Jordan Marsh Co., 450 Washington St., Boston.
Haskins, John, 24 Sudan St., Warehouseman, Stop & Shop, Inc., 393 D St., South Boston.
Hayes, Richard J., 186A Savin Hill Av., Machinist, Gillette Safety Razor Co., Gillette Pk., South Boston.
Heuerman, Jerome, 4 Howard Pl., Packer, J. L. Hammetts, Main St., Cambridge.
Hoffman, Frank J., 28 Downer Av., Machinist, Herald-Traveler Corp., 300 Harrison Av., Boston.
Holland, Jessie, 843 Columbia Rd., Clerk, New Eng. Life Ins. Co., 501 Boylston St., Boston.
(Husband) Repairman, Smith Corona Typewriters, 221 Columbus Av., Boston.
Holland, Paul A., 34 Pond St., Accountant, Boston Edison Co., 39 Boylston St., Boston.
Holmberg, Thomas A., 40 Romsey St., Truck Driver, North Coast Sea Food, Inc., 8 Long Wharf, Boston.
Holmberg, Warren L., 11 Buttonwood St., Salesman, Friend Bros., Inc., 730 Eastern Av., Malden.
Hood, George, 26 Buttonwood St., Clerk, H. P. Hood & Sons, 500 Rutherford Av., Charlestown.
Hooley, James F., 14 Mt. Cushing Ter., Truck Driver, Boston Edison Co., 39 Boylston St., Boston.
Hoyle, James B., 3 Castle Rock St., Clerk, Railway Express, 710 Atlantic Av., Boston.
Hughes, Gerald F., 43 Tuttle St., Draftsman, Stone & Webster, Inc., 49 Federal St., Boston.

Ward 13, continued.

Hurley, Harold V., 7 Downer Av., Watchman, General Foods Corp., Pierce Sq., Dorchester.
Hutchinson, Arthur D., Jr., 32 Spring Garden St., Traveling Auditor, Elm Farm Foods, 600 Columbia Rd., Dorchester.
Hutchinson, Robert M., 16 Castle Rock St., Supervisor, U. S. Post Office, Back Bay, Boston.

Ireland, Claire M., 20 Folsom St., Office Clerk, John Hancock Life Ins. Co., Berkeley St., Boston.

Jakmauh, Andrew J., 23 Windermere Rd., Clerk, U. S. Post Office Dept., South Boston.
Jarzembowski, Stanley J., 1085 Dorchester Av., Custodian, North American Packing Corp., 225 Southampton St., Roxbury.
Jelski, Walter J., 9 Mayfield St., Checker, American Sugar Refining Co., 425 Medford St., Charlestown.
Jones, Leo A., 177 Magnolia St., Mailer, New Eng. Merchants National Bank, 28 State St., Boston.
Jordan, John J., 136 Savin Hill Av., Collector, M.T.A., Arborway, Jamaica Plain.
Joyce, Barbara E., 18 Taft St., Sales Agent, U. S. Dept. of Commerce, 80 Federal St., Boston.
Joyce, Michael, 15 Willis St., Bank Guard, South Boston Savings Bank, 460 West Broadway, South Boston.

Keady, Joseph N., 8 Pleasant St., Postal Clerk, Boston P ost Office, Federal Building, Boston.
Kelley, John J., Jr., 62 Sawyer Av., Chemist, Mr. Boston Distillery, Inc., 1010 Massachusetts Av., Boston.
Kelly, Dorothy L., 11 Denny St., Clerk, The Top Company, 470 Atlantic Av., Boston.
Kelly, John J., 51 Pleasant St., Fence Builder, New England Fence Co., 1138 Dorchester Av., Dorchester.
Kemmitt, Roger T., 28 Windermere Rd., Clerk, U. S. Post Office, Federal Building, Boston.
Kennedy, Francis X., 847 Columbia Rd., Clerk, Stop & Shop Food Stores, 393 D St., South Boston.
Kerr, John, 49 Stoughton St., Hotel Worker, Parker House, Boston.
King, Joseph J., 22 Sargent St., Welder, Boston Naval Shipyard, Charlestown.
Kinney, Erving L., 3 Bakersfield St., Control Specialist, Federal Aviation Agency, Logan Airport, East Boston.
Kirwan, Christopher, 72 Magnolia St., Machinist, Barnstead Still & Sterilizer, 2 Lanesville Ter., Forest Hills.
Kordas, William A., 9 Bird St., Porter, Boston State Hospital, 591 Morton St., Boston.

Ward 13, continued.

Krebs, Karl A., Jr., 84 Sudan St., Parts Man, Coveney Ford, 1716 Centre St., West Roxbury.
Kuzia, Henry, Jr., 26 Buttonwood St., Machinist, Herald-Traveler Corp., 300 Harrison Av., Boston.

LaFauci, Grace, 103 Brook Av., Clerk, N. E. Life Insurance Co., 501 Boylston St., Boston.
(Husband) Cutter, Green Shoe Mfg. Co., 960 Harrison Av., Boston.
Lane, Joseph C., 15 Bayside St., Shipper, Museum of Fine Arts, Huntington Av., Boston.
Launie, Theresa M., 122 Hancock St., Telephone Operator, New Eng. Tel. & Tel. Co., 185 Franklin St., Boston.
Leary, Lewis F., 5 Wheelock Av., Loader, R. E. A. Express Co., 710 Atlantic Av., Boston.
LeSage, Edward M. F., 109 Sawyer Av., Plumber, Stanley Plumbing & Heating Co., 710 Salem St., Malden.
Lespasio, Thomas, 50 Saxton St., Laborer, Federal Supply Service, Hingham Depot, Hingham.
Linehan, John F., 116 Stoughton St., Operator, Boston Motion Picture Operators Union, 45 Winchester St., Boston.
Lippincott, Richard W., 40 Julian St., Trucker, Frank C. Cole, 197 Norfolk Av., Roxbury.
Locker, Nicholas B., 8 Gayland St., Press Operator, American Biltrite Rubber Co., 22 Willow St., Chelsea.
Loughnane, Martin J., 21 Spring Garden St., Clerk, Terminal Freight Coop. Assoc., 105 Cambridge St., Allston.
Lucas, Francis R., 16 West Cottage St., Machinist, Stowe-Woodward, Inc., Newton Upper Falls.
Luniewicz, Stanislaw, 258 East Cottage St., Electronic Technician, Sylvania Electronics, 100 First St., Waltham.
Lydon, Joseph L., 23 Peverell St., Laborer, Boston Naval Shipyard, South Boston.
Lydon, Paul F., 58 Bakersfield St., Installer, N. E. Tel. & Tel., 8 Harrison Av., Boston.
Lynch, Henry J., 16 Romsey St., Watchman, Boston Safe Deposit & Trust, 201 Devonshire St., Boston.
Lynch, Joseph T., 120 Hancock St., Letter Carrier, U. S. Post Office, Concord Av., Belmont.

McAteer, John J., 86 Stoughton St., Operator, Simplex Wire & Cable Co., 78 Sidney St., Cambridge.
McBrearty, William J., 354 Savin Hill Av., Technician, Harvard University, 25 Shattuck St., Boston.
McCall, Patrick C., 30 Sudan St., Repairman, M.T.A., Park Square Building, Boston.
McCarthy, George A., 4 Sargent St., Meat Cutter, First National Stores, 655 V.F.W. Parkway, West Roxbury.
McCarthy, Gerald J., 4 Davitt St., Shipwright, Boston Naval Shipyard, Boston.

Ward 13, continued.

McCarthy, Robert J., 6 Belfort St., Foreman, U. B. S. Chemical Co., 491 Main St., Cambridge.
McClafferty, John, 677 Dudley St., Truck Helper, White Fuel Corp., 193 Talbot Av., Boston.
McClennan, Richard W., 27 Upham Av., Counter Work, Food Craft, 79 Huntington Av., Boston.
McColgan, Edward X., 135 Cushing Av., Manager, N. E. Tel. & Tel. Co., 245 State St., Boston.
McCoy, Edward Francis, 33 Woodford St., Cashier, Boston Common Garage, Boston.
McCray, Richard, 30 Rand St., Smelter, Somerville Smelting Co., 14 Chestnut St., Somerville.
McCready, Paul W., 22 Monadnock St., Negotiator, Commonwealth of Massachusetts (D.P.W.), 100 Nashua St., Boston.
McDermott, Charles W., 11 Judson St., Repairman, Western Electric Co., 705 Mt. Auburn St., Watertown.
MacDonald, Jerome, 8 Folsom St., Warehouseman, John E. Cain Co., 678 Massachusetts Av., Cambridge.
McDonald, Mary, 38 Harlow St., Laundry Worker, Manuel Theador, 90 Kimble St., Roxbury.
(Husband) Mover, Buckley Furniture, Dudley St., Dorchester.
McDonnell, James, 2 Buttonwood St., Warehouseman, New England Frozen Food, 75 Stanley Av., Watertown.
McDonough, George M., 64 Bakersfield St., Messenger, National Shawmut Bank, 40 Water St., Boston.
McDonough, Peter J., 39 Crescent Av., Repairman, N. E. Tel. & Tel. Co., 8 Harrison Av., Boston.
McDonough, Thomas W., 7 Grafton St., Pickle Pumper, Columbia Packing Co., 155 Southampton St., Boston.
MacFarlane, William F., 23 DeWolf St., Technician, Technical Research Group, Inc., 400 Border St., East Boston.
McGee, Donald L., Sr., 17 Cunningham St., Clerk, Joel Krensky, 209 Humboldt Av., Roxbury.
McGee, William C., 14 Grampian Way, Printer, Boston Globe, Morrissey Blvd., Dorchester.
Maciejko, John J., 19 Sawyer Av., Laborer, B. F. Goodrich Co., Watertown.
MacKenzie, Daniel G., 37 Sargent St., Meat Cutter, Bond Market, Inc., 785 Dorchester Av., Dorchester.
MacKinnon, Clarence N., 11 Robin Hood St., Operator, M.T.A., 500 Arborway, Boston.
McLaughlin, Florence M., 44 Tuttle St., Core Maker, Walworth Co., 1515 Washington St., Braintree.
McLaughlin, Howard F., 1086 Dorchester Av., Clerk, Buckley's, Inc., 1088 Dorchester Av., Dorchester.
McLaughlin, James S., 96 Sumner St., Maintenanceman, Suffolk University, 20 Derne St., Boston.
McLaughlin, Michael, 12 Belfort St., Serviceman, Boston Edison Co., 39 Boylston St., Boston.

Ward 13, continued.

McLaughlin, Patrick, 50 Virginia St., Painter, A. & P. Warehouse, 1 Fitchburg St., Somerville.

McLaughlin, Stephen E., 19 Elton St., Foreman, P. J. Dinn & Co., 60 Freeport St., Boston.

McLellan, Donald W., 18 Grampian Way, Supervisor, Boston Edison Co., 1165 Massachusetts Av., Boston.

McLellan, Roderick M., 15 Whitby Terrace, Operator, M.T.A., 500 Arborway, Boston.

McLeod, Edward F., 22 Rowell St., Operator, Revere Sugar, 333 Medford St., Charlestown.

McMahon, Stanley, 15 Brandon Av., Roofer, None Tilo Roofing Co., Somerville.

McMillan, Robert J., 64 Downer Av., Auditor, U.S.A.F., General Electric, West Lynn.

McQuade, George W., 84 Sumner St., Technical Assistant, Museum of Fine Arts, Huntington Av., Boston.

Maglio, Locandro A., 14 Dacia St., Baker, Dorothy Muriel, 33 Everett St., Allston.

Manning, James F., 22 Caspian Way, Insurance Agent, John Hancock Ins. Co., Berkeley St., Boston.

Manuel, Overton H., 169 Howard Av., Mailhandler, U. S. Post Office, South Postal, Boston.

Marchillo, Robert F., 45 Woodford St., Clerk, Behr-Manning Co., 83 Cambridge Pkwy., Cambridge.

Markovsky, Lillian, 713 Dudley St., Factory Worker, Marine Optical Co., Mahler St., Roslindale.

Martin, George S., 21 Thornley St., Meter Reader, Boston Gas Co., 100 Arlington St., Boston.

Martin, James D., 8 Danube St., Mail Carrier, U. S. Post Office Dept., 647 Warren St., Grove Hall Station, Dorchester 21.

Martin, John J., 51 Sudan St., Truck Driver, M.T.A., 31 St. James Av., Boston.

Martinaitis, Peter A., 23 Newport St., Rigger, Manning, Maxwell & Moore, 65 Grove St., Watertown.

Mastrangelo, Robert, 125 Alexander St., Machinist, Harold Spencer, 60 K St., South Boston.

Maurer, Donald P., 32 Virginia St., Boat Builder, Boston Naval Shipyard, Charlestown.

Meech, Reginald W., 40 Woodcliff St., Restaurant Manager, Jordan Marsh Co., Washington St., Boston.

Moar, Thomas H., 28 Taft St., Truck Driver, Consolidated Freightways, Salem St., Woburn.

Moran, Joseph V., 80 Harbor View St., Letter Carrier, U. S. Post Office, General Post Office, Boston.

Moriarty, John J., 272 East Cottage St., Technician, Eastern Association Coal Corp., 138 Robbin St., Everett.

Moroney, Daniel, 175 Sydney St., Laborer, N. Y., N. H. & H. R.R., South Station, Boston.

Ward 13, continued.

Morries, Taff, 38 Dewey St., Porter, New York Central R.R., South Station, Boston.
Morris, Paul F., 232 Quincy St., Tester, Simplex Wire & Cable Co., 79 Sidney St., Cambridge,
Mortell, Alfred C., 29 Magnolia St., Postal Worker, U. S. Post Office, South Postal, Boston.
Mosca, Sabino Joseph, 34 Pleasant St., Dry Cleanser, Harolds Cleansers, 134 Emerson St., South Boston.
Mosevicz, Jeannette R., 926 Dorchester Av., Secretary, Albert M. Escott, 18 Tremont St., Boston.
Mulcahy, Richard S., 60 Downer Av., Distributor, Reuben H. Donnelly Corp., 30 Florence St., Somerville.
Muldowney, Barbara A., 847 Columbia Rd., Bookkeeper, The Carter's Ink Co., 239 First St., Cambridge.
Mulligan, James P., 22 Downer Av., Carpenter, U. S. Public Health Hospital, 77 Warren St., Brighton.
Mulligan, John J., 93 Howard Av., Retired, U. S. Post Office, Federal Building, Boston.
Murray, James L., 102 Cushing Av., Supervisor, Raytheon Co., Spring St., Lexington.
Murray, Robert E., 75 Howard Av., Meter Reader, Boston Edison Co., 182 Tremont St., Boston.
Murphy, John P., 26 Hinckley St., Truck Driver, J. A. Yarvey Trans., 20 Pope Hill St., Dorchester.
Murphy, Robert V., 202 Savin Hill Av., Engineer, Dept. of Health, Education & Welfare, 585 Commercial St., Boston.

Neill, Walter T., 24 Spring Garden St., Meter Reader, Boston Gas Co., 100 Arlington St., Boston.
Nielsen, Alfred F., 1 Hartford St., Skidmaker, General Electric Co., River Works, Lynn.
Nier, Joan, 166 Sydney St., Cashier, Kleins Market, 980 Dorchester Av., Dorchester.
(Husband) Laborer, Coleman Bros., Readville.
Norton, Henry A., 50 Virginia St., Mail Handler, U. S. Post Office, South Postal Annex, Boston.
Norton, Mary J., 50 Virginia St., Clerk, Sears Roebuck & Co., 201 Brookline Av., Boston.
Nowacki, John P., 19 Taft St., Testman, Raytheon Co., Waltham.

O'Brien, Thomas J., 637 Dudley St., Lithographer, Spaulding-Moss Co., 413 Summer St., Boston.
O'Brien, Veronica, 52 Sudan St., Waitress, Statler Hilton Hotel, Park Sq., Boston.
(Husband) Bartender, Statler Hilton Hotel, Park Sq., Boston.
O'Connell, William H., 1061 Dorchester Av., Salesman, DeLano & Co., 246 Boylston St., Boston.
O'Connell, William H., 8 Howard Pl., Machinist, Federal Mogul Bower Brgs., Inc., 96 Peterborough St., Boston.

Ward 13, continued.

O'Connor, William J., 67 Romsey St., Clerk, U. S. Post Office, South Postal Annex, Boston.
O'Donnell, Edward, 30 Newport St., Draftsman, Charles T. Main Co., 135 Clarendon St., Boston.
O'Donnell, Martin, 274 East Cottage St., Carpenter, Richard F. Ryan Co., 45 Pitman St., Somerville.
O'Keefe, Catherine T., 4 Pleasant St., Secretary, Internal Revenue Service, 55 Tremont St., Boston.
Olsen, George M., 11 Annapolis St., Painter, The Pullman Co., Dover Street Yards, South Boston.
O'Neill, John, 16 West Cottage St., Checker, Jordan Marsh Co., 450 Washington St., Boston.
Orton, Charles H., 23 Treadway Rd., Letter Carrier, Uphams Corner Post Office, Columbia Rd., Dorchester.
Ostrowski, Edward S., 10 Morrill St., Electrician, Mack Sign Co., 622 Second St., Everett.
O'Sullivan, Jeremiah, 15 Dean St., Operator, M.T.A., 500 Arborway, Jamaica Plain.

Paliulis, Bronius, 5 Pleasant St., Laborer, Bay State Bindery, Inc., 51 Melcher St., Boston.
Panaro, Mary, 4 Magnolia Pl., I.B.M. Operator, College Town Sportswear, 35 Morrissey Blvd., Dorchester.
Pannier, Gertrude E., 22 Trescott St., Clerk-Cashier, Aetna Ins. Co., 40 Broad St., Boston.
(Husband) Carpenter, M.T.A., Everett Shop, Everett.
Parsons, Harland S., 49 Grampian Way, Watch Engineer, Boston Edison Co., 39 Boylston St., Boston.
Pellegrini, Giuliano, 15 Peverell St., Head Waiter, Hotel Somerset, 400 Commonwealth Av., Boston.
Peters, Arthur M., 53 Monadnock St., Motorman, M.T.A., 500 Arborway, Jamaica Plain.
Peterson, Harold F., 156 Savin Hill Av., Analyst, United Shoe Machinery Corp., 140 Federal St., Boston.
Philben, Elizabeth A., 16 Raven St., Machine Operator, Cole-Hersee Co., 18 Old Colony Av., South Boston.
(Husband) Porter, Robert B. Brigham Hospital, Parker Hill St., Jamaica Plain.
Phipps, Arthur R., 60 Sawyer Av., Post Office Clerk, U. S. Government Post Office, Federal Bldg., Boston.
Pickett, Mary, 119 Magnolia St., Housewife.
(Husband) Electro Plater, Keystone Mfg. Co., Hallet St., Dorchester.
Pierce, Lloyd H., 83 Saxton St., Manager, A. & P. Tea Co., Inc., 530 Atlantic Av., Boston.
Powers, Edward P., 46 Brookford St., Chemical Worker, Major Chemical & Latex Corp., 31–39 Allerton St., Roxbury.
Powers, James F., 64 Howard Av., Serviceman, Boston Edison Co., 1165 Massachusetts Av., Boston.

Ward 13, continued.

Powers, Joseph C., 10 Victoria St., Welder, General Electric Co., 62 Tremont St., Everett.
Pratt, Leo G., 237 Savin Hill Av., Serviceman, A.A.A. Vending Co., Lamartine St., Boston.
Presente, John W., 312 Savin Hill Av., Clerk, A. & P. Tea Co., 151 Northern Av., Boston.
Primpas, Arthur, 5 Sumner Sq., Bartender, Old Arch Inn, 85 Arch St., Boston.
Puricelli, Elio A., 42 Monadnock St., Cutter, Buck Printing Co., 145 Ipswich St., Boston.

Quinn, Joseph E., 36 Belfort St., Piping Scheduler, Boston Naval Shipyard, Charlestown.
Quirk, Martin, 128 Cushing Av., Freight Handler, Railway Express, 510 Atlantic Av., Boston.

Rahal, Catherine J., 21 Magnolia St., Stenographer, Social Security Adm., 120 Boylston St., Boston.
Rappa, Albert L., 38 Dacia St., Office Manager, National Dental Lab. Co., Inc., 577 Washington St., Boston.
Ray, Carlton, 51 Dewey St., Laborer, Lally Column Co., Cambridge.
Reardon, Alice M., 5 Savin Hill Lane, Personnel Ass't., City of Boston, City Hall Annex.
(Husband) Inspector, B. F. D., Southampton St., Boston.
Regan, Marguerite V., 17 Alexander St., Hairdresser, Nor-Way Beauty Studio, 179 Huntington Av., Boston.
Reilly, Martin, 3 Buttonwood Ct., Bartender, Reilly's Cafe, 541 Columbia Rd., Dorchester.
Reynolds, Richard C., 2 Upham Av., Warehouseman, American Girl Shoe Co., 288 A St., Boston.
Riley, Mary B., 21 Rowell St., Accountant, Gillette Safety Razor Co., Gillette Pk., South Boston.
Ristagno, Joseph A., 44 Saxton St., Clerk, Polaroid Co., 470 Main St., Waltham.
Roach, George R., 21 Sudan St., Clerk, Dow Jones & Co., Inc., 79 Milk St., Boston.
Robare, Wyatt J., 42 Hancock St., Coil Worker, Arrow Armatures Co., 6 Fordham Rd., Allston.
Rockwell, William E., 36 Monadnock St., Clerk, New Eng. Confectionery Co., 254 Massachusetts Av., Cambridge.
Rockwood, Richard J., 39 Hartford St., Foreman, Walsh Bros., Inc., 150 Hampshire St., Cambridge.
Romboli, Arthur, 20 Grampian Way, Maintenance, Gen'l. Elec. Co., Tremont St., Everett.
Rullis, Adolph F., 32 Monadnock St., Inspector, General Electric Co., Everett.
Russell, John J., 9 Sumner sq., Mason, Turner Const. Co., M. I. T., Cambridge.

Ward 13, continued.

Russo, James, 5 Hartford St., Manager, First Nat'l Stores, Needham.
Ryan, Raymond D., 7 Upham Av., Lineman, Boston Edison Co., 182 Tremont St., Boston.

Santry, John J., 105 Pleasant St., Ass't. Dept. Mgr., Filene's, Washington St., Boston.
Scavuzzo, Rachel, 90 Alexander St., Clerk, Bay State Periodical Service, 18 Tremont St., Boston.
Schermerhorn, Walter E., 76 Hancock St., Steel Treater, N. E. Metallurgical Corp., 475 Dorchester Av., South Boston.
Schmitz, Joseph W., 26 Taft St., Meat Packer, Columbia Packing Co., 155 Southampton St., Boston.
Schott, Charles W., 25 Raven St., Laborer, Pepsi Cola Co., 114 Western Av., Allston.
Sealey, Deloris, 152 Quincy St., Ass't. Supervisor, Dickie-Raymond, Inc., D. R. Bldg, Columbia Pk., Boston.
(Husband) Cleaner, Clean-Rite Co., Burbank St., Boston.
Senna, John B., 50 Alexander St., Tech., Concord Control Inc., 1282 Soldiers Field Rd., Brighton.
Shaw, Richard, 24 Windermere Rd., Winder, Gen'l Elec. Co., River Works, Lynn.
Shaw, Walter F., 13 Grant St., Shipper, Dot Prod. Supply Co., 1 Nevada St., Newton.
Shea, Edna, 28 Sargent St., Clerk, John Hancock Life Ins. Co., 200 Berkeley St., Boston.
Shuko, Alfred S., 5 Whitby Ter., Engineer, General Electric Co., 1080 Western Av., Lynn.
Silva, John C., Jr., 14 Edison Green, Messenger, Brink's, Inc., 165 Prince St., Boston.
Skellett, Herbert W., Jr., 18 Victoria St., Barber, Coolidge Barber Shop, 311 Harvard St., Brookline.
Skwierawski, Anthony W., 39 Harbor View St., Laborer, Armour & Chamberlain, 301 Southampton St., Boston.
Staffiere, John W., 14 Moseley St., Clerk, Post Office Dept., 158 Portland St., Boston.
Steele, Bernard J., 8 Wave Av., Meter Reader, Boston Edison Co., 39 Boylston St., Boston.
Stenstrom, Peter Eric, 38 Howard Av., Painter, John A. Berggren, 6 School St., Milton.
Strokoskas, Frances M., 22 Pleasant St., Secretary, Gillette Safety Razor Co., South Boston.
Sullivan, Alice L., 57 Harbor View St., Secretary, Dept. of Defense, Boston Army Base, Boston.
Sullivan, Eugene F., 10 Bayside St., Carpenter, Gillette Safety Razor Co., Boston.
Sullivan, John J., 11 Robin Hood St., Staff Ass't., N. E. Tel. & Tel. Co., 254 Summer St., Boston.
Sullivan, John J., 47 Sydney St., Motorman, M.T.A., 500 Arborway, Jamaica Plain.

Ward 13, continued.

Sullivan Timothy L., 20 Playstead Rd., Postal Clerk, U. S. Post Office, Boston, Mass.
Szymczuk, Henry G., 908 Dorchester Av., Insurance Agent, John Hancock Life Ins. Co., 1870 Centre St., West Roxbury.

Tamposki, Stanley E., 6 Taft St., Mail Handler, U. S. Post Office, Back Bay Annex, Boston.
Teixeira, Frank, 84 Dacia St., Meat Processer, North American Packing, 225 Southampton St., Boston.
Templeton, William G., 72 Pleasant St., Salesman, Chas. L. Richardson & Co., Inc., 136 Summer St., Boston.
Thomas, Geraldine, 1A Dewey St., Checker, Crown Coat & Apron Co., 89 Damrell St., South Boston.
(Husband) Tool Checker, N. Y., N. H. & H. Railroad, Dover Street Yards, Boston.
Thormahlen, Edward F., 12 Hallam St., Leak Tester, Standard Thomson, 152 Grove St., Waltham.
Thornton, Francis F., 149 Sydney St., Assembler, Reece Corp., 200 Prospect St., Waltham.
Toohey, John F., 10 Old Colony Ter., Quality Assurance Staff Specialist, Inspector of Naval Material, 495 Summer St., Boston.
Trainor, Francis J., 62 Alexander St., Clerk, Gulf Oil Corp., Eastern Av., Chelsea.
Turecki, Henry F., 8 Sawyer Av., Postal Employee, U. S. Post Office, South Postal Annex, Boston.
Turner, Kathryn I., 1 Stoughton Street Pl., Copymaker, Recording & Statistical Corp., 55 Wm. T. Morrissey Blvd., Dorchester.
Tyler, Cecil A., 19 Dewey St., Printer, Murfal Ptg. Co., 74 India St., Boston.

Veranis, Theresa M., 1086 Dorchester Av., Assembler, L. F. Electronics, Danvers.
(Husband) Disabled, At Home.
Vitiello, Frank, 23 Hartford St., Architect, Campbell & Aldrich, 711 Boylston St., Boston.

Walker, Stephen R., 74 Sudan St., Shipping Clerk, Standard Thomson Corp., 152 Grove St., Waltham.
Walsh, John M., 40 Willis St., Adjuster, Employers Liability Assurance Corp., 110 Milk St., Boston.
Walsh, Mary, 8 Auckland St., Sales Girl, Filene's Co., Washington St., Boston.
Ward, Richard J., 9 Hartland St., Cleaning Spotter, Self Employed, 1057 Dorchester Av.
Welch, William R., 106 Stoughton St., Operator, Stern Can Co., 171 Von Hillern St., Boston.
Wells, Ernest E., 86 Fayston St., Baker, Dorothy Muriel, 33 Everett St., Allston.

Ward 13, continued.

Wencek, Stephen J., 72 Crescent Av., Order Clerk, Barnes & Jones, Inc., 34 Croft St., Newtonville.
White, John F., 9 Hinckley St., Owner, Boston Club, 54 Broadway, Boston.
Whitney, Francis P., 4 Napier Pk., Installer, N. E. Tel. & Tel. Co., 787 Washington St., Newton.
Wiegand, Irene M., 74 Sagamore St., Supervisor, Hartford Life Insurance Co., 77 Franklin St., Boston.
Wilcox, Robert T., 15 Hallam St., Clerk, Newton Sash & Door, 37 River St., Waltham.
Willey, Frank E., 262 East Cottage St., Laborer, Grant Gear Works, Inc., 154 West Second St., South Boston.
Wood, Robert L., 11 Whitby Ter., Shoe Salesman, R. H. Stearns Co., Boylston St., Chestnut Hill.
Woodworth, Albert J., 29 Romsey St., Painter, Bethlehem Steel, East Howard St., Quincy.
Wren, Hattie M., 8 Balfour St., Attendant Nurse, Boston State Hospital, 591 Morton St., Dorchester.

Zaikis, Frank J., 254 East Cottage St., Mechanic, McLean Hospital, Belmont.
Zarella, Grace, 15 Nonquit St., Telephone Operator, N. E. Tel. & Tel., 245 State St., Boston.
Zawalich, Edmund C., 12 Buttonwood St., Fire Control Mechanic, Boston Naval Shipyard, Charlestown.
Zetes, Peter J., 15 Hartford St., Accountant, Arthur Andersen & Co., 294 Washington St., Boston.
Zibell, Charles H., Jr., 52 Saxton St., Social Worker, Boston State Hospital, 591 Morton St., Dorchester.

WARD 14

Alexander, Perry, 41 Bicknell St., Technician, Mitre Corp., Middlesex Turnpike, Bedford.
Allen, Leo, 250 Normandy St., Equipment Repairman, Raytheon Mfg. Co., Waltham.
Amado, Virginia, 92 Ellington St., Communication Consultant, New England Telephone Co., 6 Bowdoin Sq., Boston.
(Husband) U. S. A. A. Force.
Archer, Ralph J., Jr., 22 Norwell St., Foreman, Cole-Hersee Co., 20 Old Colony Av., South Boston.
Aronson, Morris, 10 Arbutus St., Shipper, Champion Glove Co., 80–86 Kingston St., Boston.
Ashe, Walter T., 75 Ellington St., Foundry Worker, Neponset Brass Foundry, 115 Boston St., Boston.
Aubry, Francis B., 108 Brunswick St., Eng.-Equipment Oper., U. S. A. F. Base Civil Engs., Hanscom Field, Bedford.

Backer, Harry, 412 Seaver St., Clerk, U. S. Post Office, South Postal Annex, Boston.
Bail, Arthur C., 2 Greenheys St., Painter, Robert P. Young, 272 Lake Av., Newton.
Bailey, Regina M., 160 Geneva Av., Credit Interviewer, William Filene & Sons, 426 Washington St., Boston.
Barber, Robert A., 55 Stanwood St., Truck Driver, U. S. Post Office Dept., 135 A St., South Boston.
Barkin, Sam, 12 Sutton St., Plumber, Boston University, 100 Cummington St., Boston.
Barry, John J., 87 Olney St., Cable Splicer, New Eng. Tel. & Tel. Co., 23 Waverly St., Roxbury.
Barry, Katherine A., 305 Harvard St., Clerk, New Eng. Tel. & Tel. Co., 23 Marion St., Brookline.
Barry, Thomas, 43 Mt. Bowdoin Ter., Truck Driver, Cambridge Gas Co., 303 Third St., Cambridge.
Bartlett, Shirley L., 316 Washington St., Head Clerk, Commonwealth of Massachusetts, M.D.C., 20 Somerset St., Boston
Bartman, Matthew, 36 Hillsboro Rd., Salesman, Her Grace Robes, Inc., 152 Madison Av., New York City.
Bean, Charles S., 12 Erie St., Printer, Court Square Press, 16 Greenbaum St., South Boston.
Beasley, Bradley K., 55 Pasadena Rd., Verifier, U. S. Customs, South Postal Annex, Boston.
Bebchick, Ethel, 39 Harwood St., Supervisor, William Filene's & Co., 426 Washington St., Boston.
Becovsky, Charles, 23 Wilcock St., Storekeeper, Boston Naval Shipyard, Charlestown.

Ward 14, continued.

Beggelman, Israel, 123 Callender St., Glazier, Merrimac Glass Co., 14 Heard St., Chelsea.
Bell, Fred C., Jr., 18 Page St., Biologist, Boston Dispensary, 185 Harrison Av., Boston.
Berger, Samuel, 15 Arbutus St., Stitcher, Trimont Clothing Co., 18 Station St., Roxbury.
Berman, Hyman, 66 Wellington Hill St., Cutter, Lincoln Hat & Cap Co., 72 Lincoln St., Boston.
Bernstein, Kate, 3 Baird St., Hairdresser, Lee-Sha Beauty Salon, 1637 Blue Hill Av., Dorchester.
Bernthal, Louis, 3 Kingsdale St., Salesman, Self-Employed, 18 Woodrow Av., Dorchester.
Blake, Abraham Elliott, 339 Seaver St., Dining Room Attendant, Boston State Hospital, Morton St., Boston.
Bloom, Harry, 32 Clarkwood St., Purchasing Agent, Jordan Marsh Co., 450 Washington St., Boston.
Bornstein, Arthur L., 25 Powellton Rd., Painter, U. S. Post Office Dept., 135 A St., South Boston.
Bourque, Joseph, 160 Stanwood St., Cabinet Maker, Kaplan Furniture Co., 574 Boston Av., Medford.
Branch, David W., 12 Westcott St., Foreman, Stanhope Garage, 66 Stanhope St., Boston.
Brenner, Rubin, 234 Callender St., Machine Operator, Lawson Machine Co., Mountain Av., Malden.
Brightman, Seymour, 1085A Blue Hill Av., Bookkeeper, Self-Employed, 1085 Blue Hill Av., Dorchester.
Brooks, Joseph, 33 Michigan Av., Clerk, Sears, Roebuck & Co., 201 Brookline Av., Boston.
Brown, Abraham J., 29 Wildwood St., Manager, Hyman Alperts, 918 Morton St., Dorchester.
Brown, Genevieve, 20 Lorne St., Office Clerk, Morton's, Inc., 89 Causeway St., Boston.
Brown, Sherman, 109 Lawrence Av., Cab Driver, Frank Conil, 1 Willow Av., Boston.
Brown, Walter J., 7 Harvard St., Clerk, U. S. Post Office, Federal Bldg., Boston.
Bubly, Daniel, 14 Vesta Rd., Landscape Architect, Atwood & Blackwell, 5 Boylston Pl., Boston.
Buchanan, Maurice H., 137 Devon St., Receiver, Kasanof's Bakery, 55 Edgewood St., Roxbury.
Burd, Israel D., 61 Westmore Rd., Stitcher, Wales Mfg. Co., 117 Centre St., Jamaica Plain.

Caeran, David, 39 Bernard St., Branch Manager, Merck, Sharp & Dohme, 40 A St., Needham Heights.
Cain, Charles Robert, 106 Norwell St., Floor Layer, Self-Employed, 106 Norwell St., Dorchester.
Campbell, James P., 97 Bernard St., Tool Engineer, Raytheon Mfg. Co.' Boston Post Rd., Sudbury.

Ward 14, continued.

Caplan, Charles, 170 Westview St., Salesman, Perma Home, 124 Commercial St., Lynn.
Ceurvels, Isabella M., 10 Wollaston Ter., Typist, Henry J. Curtis, 109 Purchase St., Boston.
Chretien, Jack C., 358 Seaver St., Rubber Worker, B. F. Goodrich Co., Nichols Av., Watertown.
Chute, Charles W., 20 Jones Av., Store Manager, Kennedy & Co., 30 Rindge Av., Ext., Cambridge.
Cochran, Angeline C., 31 Franklin Hill Av., Clerk, New Eng. Tel. & Tel. Co., 50 Oliver St., Boston.
Cody, James F., 41 Gleason St., Loader Operator, American Sugar Refinery, Charlestown.
Cohen, Esther M., 48 Kingsdale St., Saleswoman, Wm. Filene's Sons & Co., Washington St., Boston.
Cohen, Frank, 648 Morton St., Presser, C. & M. Sportswear Co., 31 Beach St., Boston.
Cohen, Robert, 22 Esmond St., Salesman, Cerro Copper & Brass Co., 729 Boylston St., Boston.
Cohen, Ruth R., 82 American Legion Hgwy., At Home.
Coleman, Ruth W., 78 Intervale St., Domestic, Horace Frost, 16 Longfellow Pk., Cambridge.
(Husband) Porter, Fenway's Studio, 30 Ipswich St., Boston.,
Cook, James, 90 Brunswick St., Polisher, Portsmouth Sheet Metal Co., 440 Somerville Av., Somerville.
Cook, Thomas R., 15 Ellington St., Electrical Inspector, Raytheon Mfg. Co., Seyon St., Waltham.
Corbett, Thomas J., 86 Woodrow Av., Electrician, Gillette Safety Razor Co., Gillette Pk., South Boston.
Corbin, Collin C., 51 Lorne St., Driver, Charles Glazer, 440 Blue Hill Av., Roxbury.
Corkery, Joan M., 80 Clarkwood St., Clerk, National Shawmut Bank, 40 Water St., Boston.
Cornelius, Hervy G., 36 McLellan St., Shipper, Kasanof's Bakery, 219 Blue Hill Av., Roxbury.
Coste, Ernest G., 7 Boyden St., Machinist, Lewis Shepard, 125 Walnut St., Watertown.
Craddock, Janice L., 161 Glenway St., Clerk-Stenographer, U. S. Coast Guard, 427 Commercial St., Boston.
(Husband) Production Man, Eastern Steel Rack Co., 166 Pleasant St., Boston.
Creedon, Robert D., 852 Morton St., Draftsman, Holtzer-Cabot Co., 125 Amory St., Jamaica Plain.
Culbert, Juanita, 69 McLellan St., Operator, Raytheon, Chapel St., Newton.
Cunniff, Helen M., 29 Mountain Av., Estimator, Liberty Mutual Ins., Co., 175 Berkeley St., Boston.
Cunningham, Cornelius A., 26 Browning Av., Baker, First National Stores, 5 Middlesex Av., Somerville.

Ward 14, continued.

Daley, John V., Jr., 3 Waterlow St., Collector, Boston Edison Co., 39 Boylston St., Boston.
daLomba Pedro P., 32 Stanwood St., Laborer, N. Y., N. H. & H. R.R., No. 1 House, 65 Sleeper St., Boston.
Danberg, Charles, 9 Duke St., Engineer, Cambridge Truck & Body Co., 141 First St., Cambridge.
Darcy, Paul J., 72 Woodrow Av., Administrative, Northeastern University, Huntington Av., Boston.
Davenport, Gloria M., 23 Browning Av., Clerk, Massachusetts Memorial Hospital, 750 Harrison Av., Boston.
DeCaro, Joseph, 245 Columbia Rd., Baker, U. S. Public Health Service Hospital, 77 Warren St., Brighton.
Diaz, Benjamin H., 552 Harvard St., Bridgeman, M.T.A., 500 Arborway, Boston.
Dickstein, Elaine, 947 Blue Hill Av., Secretary, Philip Leader Ins. Agency, 338 Massachusetts Av., Boston.
Dineen, Harold J., 16 Vassar St., Postal Clerk, U. S. Post Office, Boston.
Dobravolsky, Walter, 101 Willowwood St., Ass't Shipper, E. F. Mahady Co., 225 O'Brien Highway, Cambridge.
Doherty, Bernard, 30 Stratton St., Loader, Sears-Roebuck, 201 Brookline Av., Boston.
Donahue, John E., 73 Bowdoin Av., Clerk, Merchant Warehouse, 131 Beverly St., Boston.
Douglas, Harry, 25 Calder St., Furrier, Gochberg Fur Corp., 37 Temple Pl., Boston.
Doyle, Thomas F., 16 Oakhurst St., Store Manager, Western Auto Co., Stoughton.
Drukman, Max., 72 American Legion Hgwy., Postal Clerk, U. S. Post Office, Main P. O., Boston.
Duato, James H., 28 Leston St., Machinist, Boston Naval Shipyard, Boston.
Dubinsky, Stanley R., 175 Woodrow Av., Retail Clerk, Barnes & Noble, Inc., of Mass., 28 Boylston St., Cambridge.
Dwelley, Ralph E., 1 Shafter St., Checker, Revere Sugar Refinery, 333 Medford St., Charlestown.

Edelstein, Ralph S., 16 Hansborough St., Electronics Technician., Edgerton, Germeshausen, Grier, 95 Brookline Av., Boston.
Edge, Alexander C., 20 Rosseter St., Electrician, James Wilkinson, 108 Oliver St., Boston.
Edwards, Elihu, 43 Stanwood St., Shipper, Louis Joseph, 840 Commonwealth Av., Boston.
Elfbaum, Gerald M., 16 Don St., Engineer, The Foxboro Co., Neponset Av., Foxboro.
Ellis, Edwin A., 97 Radcliffe St., Stockman, Century Paper Co., 297 Congress St., Boston.
Emde, John, 12 Lorne St., Paper Cutter, Bay State Bindery Co., 51 Melcher St., Boston.

Ward 14, continued.

Epstein, Rose, 26 American Legion Hgwy, Clerk Typist, State Street Bank & Trust Co., 19 Court St., Boston.
Evans, George C., 16 Nightingale St., Mailhandler, U. S. Post Office, South Postal Annex, Boston.

Feinberg, Eva, 31 Leston St., Saleswoman, Jordan Marsh Co., 450 Washington St., Boston.
Feinberg, William, 36 Supple Rd., Postman, U. S. Post Office Dept., Dorchester Centre P. O., 321 Talbot Av., Dorchester.
Feldman, Anna S., 10 Mascot St., Clerk, Stop & Shop, Inc., 393 D St., South Boston.
Feldman, Joseph, 102 Columbia Rd., Chief Inspector, Baird Atomic, Inc., 33 University Rd., Cambridge.
Feldman, Leonard, 31 Goodale Rd., Collector, M.T.A., 500 Arborway, Jamaica Plain.
Fellman, Melvin, 27 Wilcock St., Rubber Worker, Plymouth Rubber Co., Revere St., Canton.
Finard, Joseph, 37 Wildwood St., Salesman, Saugus Realty, 36 Metacomet Rd., Waban.
Fink, Milton, 132A Woodrow Av., Regional Sales Manager, Transplastics Corp., 67 Rogers St., Cambridge.
Finkleman, Joseph H., 44 Hansborough St., Salesman, Tucks, Inc., 653 Broadway, South Boston.
Finn, John, 35 Wales St., Printer, Boston Globe Newspaper Co., 135 Morrissey Blvd., Dorchester.
Fishman, Sydney, 230 Westview St., Bartender, James Doulos, 220 Northern Av., South Boston.
Flaherty, John P., 107 Rosseter St., Office Manager, Beneficial Finance Co., 411 Broadway, Everett.
Flahive, Ernestine M., 177 Harvard St., Clerk, Boston Ins. Co., 87 Kilby St., Boston.
Flake, Albert F., 36 Fowler St., Inspector, Sears Roebuck, 201 Brookline Av., Boston.
Foster, Abraham I., 21 Wildwood St., Bartender, Arthur Sutliff, "Kelly's Circle Inn, Inc"., 469 Neponset Av., Dorchester.
Foster, George J., 49 Rosseter St., Claim Approver, New England Mutual Life Ins. Co., 501 Boylston St., Boston.
Frank, Michael J., 10 Woolson St., Mail Handler, U. S. Post Office, 10 Fargo St., South Boston.
Frankel, Hyman M., 27 Harwood St., Draftsman, Charles T. Main, Inc., 80 Federal St., Boston.
Fraser, George, 802 Blue Hill Av., I.B.M. Operator, Rosecrest, Inc., 24 Binford St., South Boston.
Freedman, Thelma, 594 Walk Hill St., Secretary, Social Security, 333 Washington St., Boston.
Fuller, Chester J., 20 Mt. Bowdoin Ter., Pipefitter, Boston Naval Shipyard, Charlestown.

Ward 14, continued.

Galer, Lewis F., 31 Mallon Rd., Retired, Boston Gas Co., 100 Arlington St., Boston.
Gardner, Dorothea C., 2 Lyford St., Clerk, General Motors, 300 Needham St., Newton Upper Falls.
Garlitz, Lester G., 27 Greenock St., Accounts Receivable Examiner, National Shawmut Bank, 40 Water St., Boston.
Garner, Morris, 15 Normandy St., Floor Boy, Wales Mfg., 117 Bickford St., Jamaica Plain.
Gilbert, Louis, 122 Talbot Av., Clerk, Joe's Cash Market, 167 Blue Hill Av., Roxbury.
Gilbert, Saul, 21 Flint St., Musician, Steuben's, 114 Boylston St., Boston.
Glassman, Philip, 21 Clarkwood St., Salesman, Capitol Shoe Findings Co., 152 Lincoln St., Boston.
Godfrey, William H., 9 Charlotte St., Laborer, Boston Housing Authority, 42 Horan Way, Jamaica Plain.
Goggin, Margaret L., 47 Mt. Bowdoin Ter., Clerk, Aetna Casualty & Surety, 10 Post Office Square, Boston.
Gold Edward, 40 Greenock St., Salesman, Consolidated Dist. Co., 1211 Tremont St., Boston.
Goldman, Betty, 169 Columbia Rd., Clerk, Thermoplastic Industries, Inc., 215 Washington St., Dorchester.
Goldstein, Herbert I., 22 Courtland Rd., Projectionist, Saxon Theatre, 219 Tremont St., Boston.
Goldstein, Morton, 90 Ames St., Salesman, Liberty Electric Supply Co., 887 Main St., Cambridge.
Goldstein, Sally, 42 Lucerne St., Secretary, General Tire Service, 565 Commonwealth Av., Boston.
Goodsnyder, Richard, 16 Fenelon St., Displayman, Jay's, Inc., Temple Place, Boston.
Gorin, Paul, 3 Ballou Av., Clerk, U. S. Post Office, Boston.
Gorman, Lena, 49 Jones Av., Saleslady, Mortons, Inc., 89 Causeway St., Boston.
Gott, Charles, 12 Don St., Salesman, White Creamery Co., 65 Washington St., Somerville.
Gottlieb, Nelson, 10 Carmen St., Clerk, U. S. Post Office, South Postal Annex, Boston.
Grawzis, Joseph, 1 Bullard St., Display Manager, Gilchrist Co., 417 Washington St., Boston.
Greenberg, Marion, 3 Greendale Rd., Assistant Bookkeeper, Trimount Clothing Co., Inc., 18 Station St., Roxbury.
Greenberg, Rose, 16 Shandon Rd., At Home.
Greenberg, Simma, 180 Columbia Rd., Principal Clerk, State Division of Employment Security, 881 Commonwealth Av., Boston.
Greenblatt, Bennett, 105 Glenway St., Toolkeeper, Watertown Arsenal, Watertown.
Gregerman, Gloria, 638 Morton St., Proofreader, Alfred Wolf, 215 First St., Cambridge.
Guido, Frank P., 341 Norfolk St., Die Maker, Boston Cutting Die Co., 50–60 Freeport St., Dorchester.

Ward 14, continued.

Gurevich, Herbert, 22 Evelyn St., Supervisor, Boston Naval Shipyard, Charlestown.
Gussin, Michael M., 28 Wellington Hill St., Mechanic, U. S. Arsenal, Watertown.
Gutterman, Harry, 154 Talbot Av., Control Clerk, Veterans Administration, 1 Beacon St., Boston.

Haase, Goldie R., 911 Blue Hill Av., Saleslady, Al Feldman, 2129 Washington St., Roxbury.
(Husband) Gas Station Attendant, Cathedral Gas Co., 1336 Washington St., Boston.
Haberek, Alfred P., 2 Ronald St., Automotive Mechanic, Yale Transportation, 32 West Howell St., Dorchester.
Hampton, Lincoln, 97 Lawrence Av., Barber, Oakes Barber Shop, 3 Taber St., Roxbury.
Harden, David D., 30 Stratton St., Salesman, Life Circulation Co., 330 Stuart St., Boston.
Harrington, William J., 21 Puritan Av., Letter Carrier, U. S. Post Office, Roxbury Post Office, Roxbury.
Harrington, William L., 96 Greenwood St., Assistant Purchasing Agent, Blue Cross-Blue Shield, 133 Federal St., Boston.
Harris, Lawrence L., 19 Erie St., Laundry Worker, V. A. Hospital, 150 So. Huntington Av., Boston.
Haskell, Marshall W., 16 Morse St., Pipefitter, Boston Naval Shipyard, Charlestown.
Hattenburg, Lester P., 24 Puritan Av., Assistant Inspector, Western Union Telegraph Co., 230 Congress St., Boston.
Hawkesworth, Albert, 223 Quincy St., Assembler, Minneapolis Honeywell Reg. Co., 1400 Soldiers Field Rd., Brighton.
Herculson, Marion E., 204 Columbia Rd., Dressmaker, Delano & Co., 246 Boylston St., Boston.
Heywood, James F., 486 Blue Hill Av., Bench Hand, General Electric, Prescott St., Everett.
Hines, Barbara, 25 Shandon Rd., Clerical Worker, Sheraton Corp., 470 Atlantic Av., Boston.
Hines, Carithia, 9 Roxton St., Clerk, Mass. Div. Employment Security, 881 Commonwealth Av., Boston.
Hock, Robert H., 77 Ballou Av., Painter, Joe Glasser & Co., 89 State St., Boston.
Hogan, Mary E., 16 Strathcona Rd., Assistant Manager, Federal Social Security Admin., 2 Kearsarge Av., Roxbury.
Horton, Ralph, 16 Standish St., Porter, Sears Roebuck Co., 201 Brookline Av., Boston.
Horwitz, David E., 47 Clarkwood St., Salesman, Wm. Filene's Co., South Shore Plaza, Braintree.
Hunt, Alexander, 41 Intervale St., Letter Carrier, U. S. Post Office, Boston.

Ward 14, continued.

Jackson, Bert L., 52 Devon St., Truck Driver, Penny Co., Newton.
Jefferson, Earl W., 73 Nightingale St., Technician, Saunders Electronic School, 287 Huntington Av., Boston.
Jellinek, Joseph, 635 Morton St., TV Repairman, Self-Employed, 635 Morton St., Dorchester.
Jemmott, Coleridge A., 56 Intervale St., Clerk, Boston Naval Shipyard, Charlestown.
Joffe, Harold, 94 Esmond St., Manager, S. Westelman, 424 Massachusetts Av., Cambridge.
Johnson, Alton L., 424 Seaver St., Bricklayer, Leo C. Paoletti Const., Inc., 63 Chapman St., Watertown.
Johnson, Florence, 85 Fayston St., Domestic, Mrs. Paul Chone, 23 Gaston Rd., Medford.
Johnson, Vinton, 87 Glenway St., Machine Operator, Symmons Industries, 445 C St., So. Boston.
Johnson, William, 8 Creston Pk., Laborer, White Card Co., 369 Congress St., Boston.
Jones, Albert, 102 Stanwood St., Steel Worker, Compressed Steel, 1587 Hyde Park Av., Hyde Park.
Jordan, Alfred, 29 Angell St., Draftsman, Raytheon Co., 55 Chapel St., Newton.

Kalp, Samuel H., 56 Kingsdale St., Laborer, Harry Karp & Sons, 181 Second St., Chelsea.
Kane, George J., 23 Dumas St., Salesman, Peter Pan Studios, 222 Washington St., Brookline.
Kaplan, Arnold, 33 Courtland Rd., Shipper, Fitwell Dress Co., 35 Kneeland St., Boston.
Karpas, Harold C., 15 Esmond St., Cab Driver, Frank Carney, 93 Willow Ct., Dorchester.
Katz, Harold, 19 Paxton St., Presser, Roveto, 31 Beach St., Boston.
Keats, Robert I., 23 Greendale Rd., Warehouseman, Old Mr. Boston Distiller, Inc., 49 Sprague St., Readville.
Keenan, James J., 17 Bullard St., Inspector, Boston Edison Co., 1165 Massachusetts Av., Roxbury.
Keleishik, Henry, 562 Walk Hill St., Mail Handler, Post Office Dept., Fargo Facility, Boston.
Kelly, Albert E., 24 Shafter St., Waiter, New York Central R.R., Mott Haven Yard, New York, N. Y.
Kelly, Mary F., 47 Mt. Bowdoin Ter., Office Clerk, Jordan Marsh Co., Kennedy's, Boston.
Kesell, Simon J., 95 Washington St., Printer, Hanover Insurance Co., 55 Carleton St., Cambridge.
Kessler, Annie, 19 Browning Av., Clerk, Boston Naval Shipyard, Charlestown.
Kimball, Rose Marie, 12 Rosseter St., Clerk, New England Tel. & Tel. Co., 159 Upland Rd., Quincy.
Klein, Joseph I., 35 Washington St., Office Clerk, Excel Christmas Lites Co., 437 D St., Boston.

Ward 14, continued.

Kling, Barney, 11 Paxton St., Boilermaker, Boston Naval Shipyard, Charlestown.
Knowles, Alfred, 9 Laredo St., Presser, Royale Cleaners, 211 Ferry St., Malden.
Kopp, Etta, 646 Morton St., Saleslady, Jordan Marsh Co., Washington St., Boston.
(Husband) Electrician, Suffolk Electric Co., Camden St., Boston.
Kraiterman, Myron J., 18 Vesta Rd., Manager, The Five K's, Inc., 932 High St., Westwood.
Kravitz, Eva, 7 Wildwood St., Salesgirl, Emorioum World Millinery, Kennedy's, Boston.
Krupp, Herman N., 46 Mascot St., Engineering Technician, U. S. Government, Watertown Arsenal, Watertown.
Kustin, Basil, 190 Westview St., Taxi Driver, I.T.O.A., Albany St., Boston.

Labins, Benjamin L., 62 Floyd St., Warehouseman, N. E. Millwork Distributors, Inc., 60 Hill Top St., Dorchester.
Lafarque, Sylvia, 3 Morse St., Secretary, James Falcote, Inc., 10 Milk St., Boston.
Laskey, Simon, 574 Walk Hill St., Clerk, Boston Royal Petticoat Co., 281 Summer St., Boston.
Latkowitch, Oscar, 35 Browning Av., Consultant, Handicapped International, 2 Park St., Boston.
Lawrence, John E., 28 Powellton Rd., Analyst, General Electric, 1000 Western Av., W. Lynn.
LeBlanc, Florence M., 23 Shandon Rd., Clerk, Leon Parkinson, 594 Dudley St., Roxbury.
Lebowitz, Leo, 28 Abbot St., Proprietor, Walter's Market, Inc., 93 Warwick St., Roxbury.
Lederman, David, 26 Hildreth St., Printer, Dooley Press, 96 Broadway, Boston.
Leonard, Edith K., 154 Rosseter St., Retired, Esso Standard Oil, 133 Clarendon St., Boston.
Levidore, Israel, 5 Wolcott St., Retired, (Last) Hornes Market, 152 Blackstone St., Boston.
Levine, Max D., 782 Morton St., Machinist, Boston Naval Shipyard, Charlestown.
Levy, Harold, 15 Hosmer St., Postal Clerk, U. S. Post Office, South Postal Annex, Boston.
Lind, Charlotte H., 75 Radcliffe St., Assembler, Damon Engineering, Inc., 240 Highland Av., Needham Heights.
Linskey, James P., 55 Bowdoin Av., Foreman, American Sugar Co., 425 Medford St., Charlestown.
Lipsitz, Isadore E., 11 Ames St., Assembler, Sylvania, A St., Needham.
Lipton, Jacob, 60 Stratton St., Watchmaker, Self-Employed, 333 Washington St., Boston.
Liss, Philip, 71 Wildwood St., Insurance Agent, John Hancock Mutual Life Ins. Co., 580 Columbia Rd., Dorchester.

Ward 14, continued.

Little, John, 55 Lawrence Av., Auto Mechanic, Done-Rite Auto Mechanics, 55 Harvard Av., Allston.
Lockhart, Israel, 59 Fayston St., Mechanic, V. A. Hospital, 150 South Huntington Av., Boston.
Lockley, Iverson, 25 Gleason St., Inspector, U. S. Air Force, Bedford.
Lopes, Kenneth A., 138 Greenwood St., Paper Cutter, W. E. Andrews, 209 Main St., Waltham.
Lowe, John J., 7 Pasadena Rd., Factory Worker, Flintkote Co., 500 Arsenal St., Watertown.
Lurie, Abraham, 929A Blue Hill Av., Mechanic, Boston Naval Shipyard, Charlestown.
Lydon, Mark J., 15 Bullard St., Cable Splicer, New Eng. Tel. & Tel. Co., 6 Bowdoin Sq., Boston.

McDaniel, Elijah, 90 Devon St., Taxi Driver, Town Taxi, Ipswich St., Boston.
McDonald, John J., Jr., 15 Castlegate Rd., Electrician's Helper, Boston Navy Yard, Charlestown.
McGrath, Robert D., 67 Bowdoin Av., Truck Driver, Murphy Transportation, 620 Plain St., Stoughton.
Mackeris, Catherine, 228 Normandy St., Stenographer, S. C. M. Corporation, 221 Columbus Av., Boston.
MacPhail, Russell, 27 Norwell St., Stock Selector, Manning Maxwell & Moore, 65 Grove St., Watertown.
McPhee, Louis A., 2 Ballou Av., Attendant, Mr. Sawyer, 25 Huntington Av., Boston.
MacSwain, Albert B., 4 Arvale Rd., Mail Carrier, U. S. Post Office, Weston
Madden, Eugene A., 2 Harlem St., Technician, Dept. of the Army, Army Base, South Boston.
Madison, Grace A., 68 Bowdoin Av., Special Assistant, Travelers Ins. Co., 125 High St., Boston.
Mallory, William E., 90 Fowler St., Electronic Technician, M.I.T. Instrumentation Lab., 68 Albany St., Cambridge.
Malnikow, Samuel, 60 Clarkwood St., Store Clerk, Dept. of Army Reserve Center, Roslindale.
Maltz, Max, 34 Estella St., Office Worker, (Last) R. H. White Co., Washington St., Boston.
Marcus, Stanley, 6 Fermoy Heights Av., Printer, Jordan Dennis Co., 127 Roxbury St., Roxbury.
Markey, James J., 26 Shafter St., Service Man, Boston Gas Co., 144 McBride St., Jamaica Plain.
Markowitz, Saul A., 47 Winston Rd., Accountant, Self-Employed, 47 Winston Rd., Boston.
Martin, John B., 58 Supple Rd., Mechanic, Monsanto Chem., Everett.
Mason, Michael L., 87 Rosseter St., Salesman, S. S. Pierce Co., Brookline Av., Boston.
Mason, Saul, 54 Nightingale St., Messenger, Boston Blueprint Co., 777 Boylston St., Boston.

Ward 14, continued.

Maspero, Elizabeth, 272 Washington St., Clerk, The Employer's Fire Ins., 110 Milk St., Boston.
Matthews, Edgar, 578 Blue Hill Av., Auto Mechanic, Hansen & McPhee Co., 308 Boylston St., Brookline.
Maxwell, Myra M., 31 Nottingham St., Bookkeeper, Fiduciary Trust Co., 10 Post Office Sq., Boston.
(Husband) Welder, Acme Industrial Equipment Co., Boston.
Mead, William J., 18 Mallon Rd., Claims Approver, John Hancock Ins., 100 Berkeley St., Boston.
Meranda, Bernice, 86 Lawrence Av., Packer, Polaroid Corp., 1265 Main St., Waltham.
(Husband) Rigger, Bethlehem Steel, Quincy.
Merritt, Melvina R., 51 Charlotte St., Principal Interviewer, Division Employment Security, 400 Stuart St., Boston.
Milgram, Morris, 41 Wildwood St., Store Keeper, Self-Employed, 1006 Bennington St., East Boston.
Miller, Allan R., 11 Powellton Rd., Electronic Technician, Raytheon Co., Seyer St., Waltham.
Miller, Irving, 84 Esmond St., Postal Clerk, U. S. Post Office Department, Federal Building, Boston.
Miller, Milton J., 622 Walk Hill St., Salesman, Wilson & Co., 126 Newmarket Sq., Boston.
Miller, Myer, 6 Iola St., Cab Driver, Fuller Cab, 148 State St., Boston.
Miller, Oscar R., 18 Hosmer St., Insurance Underwriter, Mutual of New York, 100 Boylston St., Boston.
Mitchell, Kathryn, 15 McLellan St., Bookkeeper, National Shawmut Bank, 40 Water St., Boston.
Montilio, Samuel, 63 Radcliffe St., Bookkeeper, Lusalon, Inc., 50 Lawrence St., Brighton.
Moran, David T., 24 Ballou Av., Machine Repair, Chas. Bruning Co., 965 Commonwealth Av., Boston.
Mostow, Sidney, 35 Theodore St., Payroll Dept., Stern Can Co., 71 Von Hillern St., Dorchester.
Mullally, Robert L., 1 Wilcutt Rd., Freight Conductor, N. Y., N. H. & H. R.R., South Station, Boston.

Naglin, H. Lawrence, 109 Wellington Hill St., Accountant, U. S. Bureau of Sport, Fish & Wildlife, 59 Temple Pl., Boston.
Nason, Morton S., 53 Lucerne St., Storekeeper, Raytheon Co., Waltham.
Nathan, Donald J., 328 Harvard St., Supervisor, Mal's, 767 Gallivan Blvd., Boston.
Neil, James H., 59 Fowler St., Postal Clerk, U. S. Post Office, South Postal Annex, Boston.
Newman, Abraham, 28 Nightingale St., Meat Cutter & Manager, Joe Ackrian, 216 Humboldt Av., Roxbury.

O'Brien, David M., 39 Bullard St., Clerk, First National Stores, Inc., 217 Bowdoin St., Dorchester.

Ward 14, continued.

Oliver, John, 94 Devon St., Painter, Boston Naval Shipyard, Charlestown.
O'Toole, Ruth O., 1 Eldon St., Plastic Molder, Northern Industrial Chemical Co., 11 Elkins St., South Boston.
Owens, James A., 2A Creston Pk., Janitor, The First Church of Christ Scientist, 107 Falmouth St., Boston.

Paderson, Arthur, 70 Esmond St., Driver, Herald-Traveler Corp., Harrison Av., Boston.
Palter, Stanley, 22 Deering Rd., Salesman, William Levenson, 2048 Washington St., Roxbury.
Park, Emanuel, 27 Goodale Rd., Taxi Driver, Addington Cab, Inc., 148 State St., Boston.
Parker, William 92 Lawrence Av., Cleaner, Clean Bright, Inc., 129 Border St., East Boston.
Patterson, James A., 26 Glenarm St., Mail Handler, U. S. Post Office, South Postal, Boston.
Paul, Sally, 10 Fabyan St., Manager, House of Novelties, 985 Blue Hill Av., Boston.
Pearlman, Harry, 60 Goodale Rd., Grocery Clerk, Stop & Shop, 393 D St., Boston.
Pearson, George H., 125 Devon St., Letter Carrier, U. S. Post Office, Boston.
Perham, Edward, 9 Flint St., Lab. Technician, Polaroid Corp., Cambridge.
Perlmutter, Isaak, 86 American Legion Hgwy., Furrier, Arnold Rosenkranz Furs, 600 Washington St., Boston.
Peter Louis, 67 Washington St., Machinist, Boston Gear Works, 14 Hayward St., Quincy.
Phillimore, Fred, 146 Woodrow Av., Letter Carrier, U. S. Post Office, Boston.
Pike, Albert J., 16 Strathcona Rd., Accountant, R. M. Bradley & Co., Inc., 250 Boylston St., Boston.
Pittman, Roosevelt, 19 Bilodeau Rd., Foreman, Made Rite Belt Co., 846 Washington St., Boston.
Poitras, Raymond J., 101 Rosseter St., Art Flowers, Hub Floral Mfg. Co., 15 Sleeper St., Boston.
Powell, Gerald, 147 Columbia Rd., Telephone Worker, N. E. Tel. & Tel. Co., 50 Oliver St., Boston.
Pratt, Bernard, 1203 Blue Hill Av., Foreman, Hub Binding Co., 137 Forsyth St., Roxbury.
Price, Louis, 45 Wolcott St., Postal Clerk, P. O. Department, 390 Stuart St., Boston.
Proulx, Joseph L., 224 Geneva Av., Agent, Eastern Air Lines, Logan Airport, East Boston.

Queeley, Thomas W., 19 Page St., Technician, Baldwin-Lima-Hamilton Corp., Waltham.

Reed, Kenneth A., 11 Greenwood St., Electronic Development Technician, A. F. Cambridge Research Lab., L. G. Hanscom Field, Bedford.

Ward 14, continued.

Regan, John, 45 Vassar St., Foreman, John Venturi Co., Haverhill St., Lawrence.
Reyes, Jose G., 488 Blue Hill Av., Factory Worker, Star Brush Co., 700 Harrison Av., Boston.
Reynolds, Helen M., 31 Creston St., Clerk, U. S. Dept. of Justice, Immigration and Naturalization, Service, 150 Tremont St., Boston.
Rhian, Julius H., 27 Abbot St., Refrigeration Mechanic, Boston Naval Shipyard, Charlestown.
Rice, Ida, 451 Norfolk St., Saleswoman, Wm. Filene's Sons Co., Washington St., Boston.
Rice, Wade W., 28 Glenway St., Filterman, Raytheon Co., 55 Chapel St., Newton.
Richards, Barbara M., 60 Devon St., Tel Operator, N. E. Tel & Tel Co., 8 Harrison Av., Boston.
Richards, Ethel L., 116 Brunswick St., Elevator Operator, Jordan Marsh Co., 450 Washington St., Boston.
(Husband) Machinist, Charlestown Naval Shipyard, Charlestown.
Richman, Harold, 53 Westmore Rd., Clothing Salesman, Filene's, Washington St., Boston.
Richmond, Leslie G., 21 Glenway St., Cabinet Maker, Self Employed, 21 Glenway St., Dorchester.
Ritchie, Edward S., 57 McLellan St., Foreman, Cundy Bettoney Co., Inc., 96 Bradlee St., Hyde Park.
Roach, Rodman K., 7 Standish St., Draftsman, Jackson & Moreland Co., Inc., 600 Park Sq., Bldg., Boston.
Roberson, Theodore R., 26 Fernboro St., Valve Tester, Manning Maxwell & Moore, Inc., 65 Grove St., Watertown.
Rokach, Joseph, 41 Glenway St., Shoe Cutter, National Ballet Shoe Co., 1000 Washington St., Boston.
Rooney, Elaine, 19 Boyden St., Bookkeeper, Girlstown, 35 Wm. T. Morrissey Blvd., Dorchester.
Rose, Edward A., 140 Westview St., Head Cook, Lemuel Shattuck Hospital, 170 Morton St., Jamaica Plain.
Rosenfield, Arthur S., 20 Leston Street, Mailman, U. S. Post Office, Mattapan.
Rosengarten, Sadie, 28 Abbot Street, At Home.
Ross, Angus, 8 Drummond Street, Painter, W. H. Hughes, 22 Church Street, Watertown.
Ross, Eli W., 37 Hazleton Street, Manager, Hamilton Hardware Co., Inc., 259 Bowdoin Street, Dorchester.
Rotman, Benjamin, 19 Warner Street, Electrician, Boston Naval Shipyard, Charlestown.
Rotman, Hyman, 200 Woodrow Ave., Freight Handler, R.E.A. Express, 710 Atlantic Ave., Boston.
Roye, Milton H., 26 Harlem Street, Mechanic, Clark & White Inc., 1083 Commonwealth Ave., Boston.
Rozanski, Francis J., 6 Kingsdale Street, Stock Clerk, Boston Gear Works, 14 Hayward Street, Quincy.

Ward 14, continued.

Rubin, Malcolm, 126 Callender Street, Meat Packer, Monarch Packing, Co., 120 Canal Street, Salem.
Russell, Dean, 25 Oldfields Road, U. S. Army, Retired.
Ryan, Edna, 11 Bullard Street, Housewife.
(Husband) Clerk, City of Boston, City Hall, Boston.
Ryter, Sydney, 34 Bicknell Street, Engineering Associate, Raytheon Co., Bedford.

Saffold, Frank A., 20 Old Road, Machine Operator, Revere Sugar Refinery, 333 Medford Street, Charlestown.
Sanders, Garland W., 118 Radcliffe Street, Custodian, Int. Paper Co., Clyde & Norwich Street, Somerville.
Saunders, Richard N., 119 Washington Street, Watchman, W. H. Ballard Co., 45 Milk Street, Boston.
Savrann, Louis, 26 Arbutus Street, Grocery Manager, Stop & Shop Inc., 393 D Street, South Boston.
Sawelsky, Stanley L., 8 Jacob Street, Fruit & Produce, Self-Employed, 144-46 W. Fourth Street, South Boston.
Schlar, Abraham, 534 Blue Hill Ave., Radio Mechanic, Boston Naval Shipyard, Charlestown.
Schneider, Janet, 43 Franklin Hill Ave., Sales Girl, Vee Shop, 1354 Beacon Street, Brookline.
Sconiers, Almanzo L., 105 Ellington Street, Shipper, Ace Photo Supply, 132 Ipswich Street, Boston.
Scott, Dewitt, 101 Devon Street, Machinist, Clevitt Transistor Co., Waltham.
Scott, Eugene R., 64 Intervale Street, Waiter, N. Y. Central Rail Road, South Station, Boston.
Scott, Leroy H., 114 Brunswick Street, Machinist, Watertown Arsenal, Watertown.
Segal, Joseph, 37 Kingsdale Street, Postal Clerk, U. S. Post Office, Boston.
Segel, Ida, 16 McLellan Street, Saleslady, I. J. Fox Co., Washington Street, Boston.
Selik, Hyman, 27 Hosmer Street, Mail Clerk, V. A., 17 Court Street, Boston.
Serkin, Rose, 650 Morton Street, Secretary, I. J. Fox Co., 411 Washington Street, Boston.
Severy, Robert P., 25 Eldon St., Serviceman, Burrough Corp., 240 Newbury St., Boston.
Shanley, Michael, 150 Rosseter Street, Construction Worker, Hugh Nawn, 194 Freeport Street, Dorchester.
Shapiro, Irving, 400 Norfolk Street, Insurance Broker, Self, 20 Kilby Street, Boston.
Shear, Henry, 36 Nightingale Street, Eng. Tech, A C Spark Plug Div. of G. M. C., Rt. 128, Wakefield.
Sheingold, Sarah, 7 Maybrook Street, Folder of Curtains, Meyer Hammelberg, 39 Broad Street, Quincy.
Sherman, Milton, 939 Blue Hill Ave., Printer, Universal Press of Cambridge, 11 Leon Street, Roxbury.

Ward 14, continued.

Shindler, Martin M., 664 Morton Street, Salesman, Supreme Sewing & Fabric Centre, 412 Market Street, Brighton.
Shindler, Samuel, 97 Stratton Street, Insurance Agent, L. L. Burdick Co., 19 Congress Street, Boston.
Shuman, Abraham H., 140 Stratton Street, Electrician, Boston Naval Shipyard, Charlestown.
Shuman, Robert S., 51 Deering Road, Electrician, Elliot Business Machines, Inc., 143 Albany Street, Cambridge.
Shuster, Harry N., 29 Brinsley Street, Supervisor, Boston Naval Shipyard, Charlestown.
Siegel Marilyn, 91 Esmond Street, Stenographer, Remington Rand, 631 Commonwealth Ave., Boston.
Silverman, Anne, 36 Goodale Road, Tax Examiner, Internal Revenue Service, 55 Tremont Street, Boston.
Silverstein, Benjamin, 23 Irma Street, Clerk, U. S. Post Office Dept., 390 Stuart Street, Boston.
Simons, Eugene, 11 Greendale Road, Shipper, Morton Shoe Stores, 184 Everett Street, Brighton.
Simons, Murray, 7 Courtland Road, Insurance Agent, Boston Mutual Life Ins. Co., 4258 Washington Street, Roslindale.
Singer, Mildred, 28 Leston Street, At Home.
Singletary, Nellie S., 54 Lawrence Ave., Presser, Jimmie Sarnie, 2 Winter Place, Boston.
Sinman, Hannah, 27 Baird Street, Saleslady, Jordan Marsh Co., 450 Washington Street, Boston.
Slater, Nedwin M., 52 Winston Road, Clerk, U. S. Post Office, Boston.
Smilg, David, 81 Greenwood Street, Industrial Engineer, Sylvania Electronics Systems, 99 A Street, Needham Heights.
Smith, Amelia M., 91 Rosseter Street, Machine Operator, Gillette Safety Razor Co., Gillette Park, So. Boston.
Smolar, Irving, 203 Woodrow Ave., Manager, Ralph Pill Elect. Supp. Co., 332 Summer Street, Boston.
Smyth, Thomas R., 34 Bowdoin St., Foreman, Crystalonics, Inc., 147 Sherman St., Cambridge.
Snowden, Otto P., 53 Supple Rd., Social Worker, Freedom House, Inc., 14 Crawford St., Boston.
Snyder, John, 20 Floyd St., Furrier, Fur Workers Union, 619 Washington St., Boston.
Spence, Melvin O., 137 Stanwood St., Launderer, Boston State Hospital, 591 Morton St., Dorchester.
Srebro, Zelman, 55 Goodale Rd., Meat Worker, Morrison & Schiff, 35 Hichborn St., Brighton.
Stalling, Lenzie C., 47 Pasadena Rd., Punch Press Operator, General Electric Co., 69 Tremont St., Everett.
Steir, Nathan, 48 Wolcott St., Milkman, Whiting Milk Co., 570 Rutherford Av., Charlestown.
Sternburg, Evelyn, 58 Franklin Hill Av., Saleslady, I. J. Fox., 411 Washington St., Boston.

Ward 14, continued.

Steward, John K., 31 Creston St., Electron Exhaust, Raytheon Co., Willow St., Waltham.
Stewart, Thomas J., 26 Michigan Av., Electro Plater, Banda of Mass., 130 Brookline St., Cambridge.
Stone, Allan A., 16 Shandon Rd., Salesman, B. & D. Wallpaper Co., 1295A Beacon St., Brookline.
Stone, Israel, 245 Woodrow Av., Machinist, Bethlehem Shipyard, Lincoln St., Hingham.
Stone, Natalie, 60 Winston Rd., Credit Assistant, Northeastern Dist., Inc., 304 Vassar St., Cambridge.
Strigler, David, 82 Deering Rd., Shoe Cutter, Fenton Shoe Co., 120 Potter St., Cambridge.
Supovitz, Edith H., 795 Morton St., Secretary, The Top Co., 470 Atlantic Av., Boston.
Surman, Selma I., 43 Columbia Rd., Medical Secretary, Mass. General Hosp., Fruit St., Boston.
Swetzoff, Samuel, 149 Intervale St., Engineer, Boston Naval Shipyard, Charlestown.
Swinton, Wilson L., 125 Devon St., Auto Mechanic, Zayre Dept. Stores, 160 Alewife Brook Pkwy., Cambridge.

Teal, Robert L., 9 Willowwood St., Lathe Operator, Raytheon Mfg. Co., Lowell.
Tenenbaum, Harry, 7 Fermoy Heights Av., Salesman, Jordan Marsh Co., Washington St., Boston.
Terr, Saul, 185 Harvard St., Salesman, Howard Clothes, 605 Washington St., Boston.
Thomas, Norell D., 103 Devon St., Nursing Service, Vets Administration, 150 South Huntington Av., Boston.
Tofteroo, Robert O., 26 Browning Av., Electronic Cable Maker, Lab. for Electronics, 1079 Commonwealth Av., Boston.
Tucker, Orrie, 27 Bicknell St., Insurance Broker, Self Employed, 329 Blue Hill Av., Roxbury.
Tyner, Robert, 38 Lorne St., Electrical Engineer, Boston Edison Co., 38 Boylston St., Boston.

Ungerleider, Herman, 108 Glenway St., Printing Executive, Self Employed, 5 College Cir., Somerville.

Valines, Johnnie, 34 Erie St., Gardener, Lowden Tree Co., 216 Chestnut St., Needham.
Venooker, Abraham, 41 Jones Av., Salesman, Metropolitan Life Ins. Co., 21 Longwood Av., Brookline.
Ventresca, Domenico, 245 Washington St., Mechanic, Boston Precision Co., 46 Sprague St., Hyde Park.
Vernick, Michael, 6 Michigan Av., Store Manager, Self Employed, 4260 Washington St., Roslindale.
Vernon, Pearl F., 124 Woodrow Av., Clerk, Filene's, Boston.

Ward 14, continued.

Victorson, Henry A., 41 Wales St., Salesman, Crown Displays, 400 Weybosset St., Providence R. I.
Vigoda, David, 44 Franklin Hill Av., Social Worker, Commonwealth of Mass., 591 Morton St., Boston.
Volch, Harry, 129 Columbia Rd., Truck Driver, C. S. Gilman & Son, 2419 Mass. Av., Cambridge.

Waldman, Edward I., 127 Stratton St., Electrician, Naval Shipyard, Charlestown.
Walker, Burton G., 10 York St., General Helper, Grayson, 511 Washington St., Boston.
Walsh, James M., 79 Olney St., Instrument Maker, Boston Naval Shipyard, Boston.
Walsh, Rita J., 2 Westcott St., Housewife.
(Husband) Inspector, Watertown Arsenal, Watertown.
Warick, Edward, 85 Stratton St., Welder, Barnstead Still & Sterilizer Co., 2 Lanesville Ter., Jamaica Plain.
Weeks, Rupert E., 84 Brunswick St., Machinist, Domino Sugar, 425 Medford St., Charlestown.
Wegman, Anna, 31 Havelock St., Clerk, Jordan Marsh Co., Boston.
Weinberg, Charles, 4 Hosmer St., Clerk, Western Union Tel. Co., 230 Congress St., Boston.
Weiner, Sylvia, 4 Maybrook St., Comptometer Operator, Stop & Shop, Inc., 226 Causeway St., Boston.
Weinstein Leo, 18 Balsam St., Manager, Bradlee Dept. Store, E St., South Boston.
Weiss, Henry, 60 Erie St., Ship Surveyor–Hull, U. S. Gov't. Industrial Mgrs. Office, Boston Naval Shipyard, Charlestown.
Weiss, Leon A., 37 Mascot St., Taxi Driver, Milo Taxi, Inc., 37 Mascot St., Dorchester.
Wells, William L., 63 Lawrence Av., Truck Driver, Franklin Field Lumber, 28 Talbot Av., Dorchester.
White, Eileen T., 166 Rosseter St., Senior Clerk, City of Boston, 249 River St., Mattapan.
White, Lillian M., 257 Magnolia St., Mount Operator, Raytheon Co., 55 Chapel St., Newton.
Williams, Laura A., 22 Normandy St., Beautician, Lucile Williams, 520 Columbus Av., Boston.
Williams, Sylvia, 50 Floyd St., Cosmetician, Chester A. Baker, 545 Boylston St., Boston.
Winitsky, Albert, 15 Balsam St., Bartender, Gilded Cage, 11 Boylston St., Boston.
Wiseman, Harry, 43 Johnston Rd., Editor, Taxi News Digest, 2 Park Sq., Boston.
Woldman, Norman, 43 Fayston St., Housepainter, Self Employed, 43 Fayston St., Boston.
Wolfson, Harold A., 24 Hewins St., Electroplater, American Electroplating Co., 7 Harvard St., Cambridge.

Ward 14, continued.

Wright, Royal S., 1 Page St., Truck Driver, Mattapan Supply, 1465 Blue Hill Av., Mattapan.
Wright, Sylvester M., 5 Bilodeau Rd., Operator, U. S. Post Office, South Postal Annex, Boston.

Yaffa, Benjamin, 9 Wildwood St., Cabinet Maker, Schultz Woodworking Co., 190 Fifth St., Cambridge.
Yaffe, Samuel, 492 Harvard St., Clerk, Landa Tobacco Corp., 1206 Columbus Av., Roxbury.
Yanco, Nathan, 764 Morton St., Foreman, Bennett Leather Warehouse, 19 Bennett St., Lynn.
Yanofsky, Louis C., 1 Ames St., Power Operator, Watertown Arsenal, Watertown.
Yanover, Herbert J., 6 Iola St., Distributor, Morse Shoe, Inc., Canton.
Young, Herbert J., 19 Ballou Av., Dispatch Clerk, Adley Ex. Co., 67 Smith Pl., Cambridge.

Zeit, Irving, 14 Balsam St., Assembler, Charles D. Burnes Co., 137 Forsyth St., Boston.
Zide, Samuel, 21 Theodore St., Wirer, Anelex Corp., 150 Causeway St., Boston.

WARD 15

Acres, Bartholomew, 44 Bellevue St., Receiver, Mass. Gas & Elec. Supply Co., 193 Friend St., Boston.
Adams, John J., 19 Cameron St., Custodian, Edgerton, Germeshausen, & Grier Inc., 160 Brookline Av., Boston.
Aftosmes, James Carl, 83 Topliff St., Clerk, Central Spa, 403 Geneva Av., Dorchester.
Ansello, Edward, 56 Church St., Operator, M.T.A., 500 Arborway, Jamaica Plain.
Arakelian, Henry, 187 Hancock St., Pressman, Chelsea Record, 18 Fourth St., Chelsea.
Audette, Thomas J., 32 Lyon St., Designer, Anelex Corp., 150 Causeway St., Boston.

Baldini, Carlo J., 19 Glendale St., Maintenance Man, Keystone Camera Co., 151 Hallet St., Dorchester.
Ballam, Frederick G., 27 East St., Clerk, Post Office, So. Postal Annex.
Barringer, Robert Leo, 40 Dickens St., Maintenance Supervisor, American Tel. & Tel. Co., 125 Milk St., Boston.
Beale, Edward A., Jr., 36 Mt. Ida Rd., Salesman, N. E. Tel. & Tel. Co., 185 Franklin St., Boston.
Berrigan, William, 4 Hecla St., Insurance, Merchants Mutual Ins. Co., 31 St. James Av., Boston.
Bertolon, Charles F., 14 Bird St., Shipper, Supreme Markets Inc., 926 Cummins Hwy, Mattapan.
Bielawski, Edmund J., 22 Ronan St., Clerk, Boston Edison, 182 Tremont St., Boston.
Bingiel, Phyllis, 53 Hancock St., Copyist, Boston Edison Co., 39 Boylston St.
Bingle, Helen E., 10 Corwin St., Housewife.
(Husband) Ironworker, Kennear Co., Boston.
Bodkin, George F., 46 Speedwell St., Painter, Boston Insulated Wire & Cable Co., 65 Bay St., Dorchester.
Boivin, Russell H., 488 Quincy St., Sheetmetal Worker, Boston Naval Shipyard, Charlestown.
Bonfilio, Peter J., 8 Ridgewood St., Meat Packer, Samuel M. Gertman, Inc., 40 Newmarket Sq., Boston.
Boyle, Robert L., 91 Auckland St., Electrician, Boston Naval Shipyard, Boston.
Boynton, Royal A., 41 Coleman St., Driver, S. H. Ansell & Sons, 325 Summer St., Boston.
Brackett, William J., 29 Bowdoin St., Motorman, M.T.A., Park Square Bldg., Boston.
Brady, George, 25 Olney St., Machine Operator, Walter Baker Co., Adams St., Dorchester.

Ward 15, continued.

Bratton, William E., 62 Hecla St., U. S. Postal Clerk, U. S. Post Office, South Postal Annex, Boston.
Brinson, Howard, 466 Geneva Av., Truck Driver, A. A. X Ray Solutions Inc., 94 Shirley St., Roxbury.
Brooks, Patrick J., 47 Juliette St., Mechanic, Eastern Mass. Street Railway, Hancock St., Quincy.
Brown, Arthur E., 20 Claybourne St., Sailmaker, Boston Naval Shipyard, Charlestown.
Brown, Joseph, 36 Barry St., Letter Carrier, U. S. Post Office, Boston.
Burden, John H., 22 Ronan St., Assembler, United Electric Controls, 185 School St., Watertown.
Burke, Rita, 48 Granger St., Pricer, Sears Roebuck & Co., 201 Brookline Av.
Burns, Dennis F., 12 Inwood St., Letter Carrier, Post Office, Grove Hall, Dorchester.
Butts, Mildred E., 38 Clarkson St., Housewife.
(Husband) Assembly, Arrow Armature Corp., Boston.

Cafferty, Anthony, 95 Draper St., Chauffeur, Boston Gas Co., 111 Arlington St., Boston.
Cahill, John, 31 Juliette St., Expediter, Industrial Stainless Steel Inc., 255 Bent St., Cambridge.
Callahan, Paul L., Jr., 4 Stonehurst St., Mech. Inspector, Eastern Industries Inc., 15 Riverdale Av., Newton.
Carlsen, Knut, 342 Geneva Av., Woodworker, Mass. Inst. of Tech., 77 Massachusetts Av., Cambridge.
Carlson, Eleanore, 36 Bellevue St., Stenographer, Federal Reserve Bank, 30 Pearl St., Boston.
Carmody, Joseph J., 22 Levant St., Meter Reader, Boston Edison Co., 39 Boylston St., Boston.
Cassano, Phyllis M., 28 Mt. Everett St., Supervisor, The Hanover Ins. Co., 10 Post Office Sq., Boston.
Chambers, Arthur A., 9 Maryland St., Chopper, Armour Chamberlain, 301 Southampton St., Boston.
Christopher, Arthur J., 497 Columbia Rd., Water Tender, Boston Edison Co., 39 Boylston St., Boston.
Church, Anthony Louis, 15 Arcadia St., Guard, Mason Neilan Regulator Co., 63 Nahatan St., Norwood.
Clancy, Francis E., 35 Carona St., Printer, F. H. Gilson Co., 40 Winchester St., Boston.
Clancy, Leo H., 421 Geneva Av., Motorman, M.T.A., 31 St. James Av., Boston.
Clos, Bertrand A., 19 Corwin St., Laborer, John E. Cain Co., 678 Mass. Av., Cambridge.
Cogan, Elizabeth, 73 Charles St., Switchboard Operator, Federal Reserve Bank, 30 Pearl St., Boston.
Collins, John G., 43 Clarkson St., Bartender, Statler Hilton, Park Sq., Boston.

Ward 15, continued.

Collins, Robert, 31 Josephine St., Mill Worker, Sturtevant Mill Co., Park & Clayton Sts., Dorchester.
Collyer, Robert A., 40 Fox St., Accountant, Fenwal Electronics Inc., 63 Fountain St., Framingham.
Conboy, Arthur A., 16 Draper St., Chemist, Stickney and Poor Spice Co., Spice St., Charlestown.
Connelly, Thomas R., 22 Leedsville St., Facilities Assigner, N. E. T. & T. Co., 8 Harrison Av., Boston.
Connolly, Patrick M., 35 Juliette St., Clerk, Boston Herald Traveler Corp., 300 Harrison Av., Boston.
Connors, Robert P., 32 Rill St., Cable Splicer, N. E. T. & T., 6 Bowdoin Square, Boston.
Conway, Paul T., 53 Richfield St., Trackman, M.T.A., 21 Arlington Av., Charlestown.
Cooley, Francis T., 56 Charles St., Oven Helper, Continental Baking Co., 65 East Cottage St., Dorchester.
Cooney, Leo P., 66 Granger St., Technician, Am. Tel. & Tel. Co., 185 Franklin St., Boston.
Corrigan, Philip, 49 Robinson St., Mechanic, Boston Naval Shipyard, Boston.
Coyne, Marilyn T., 36 Robinson St., Clerk, N. E. T. & T. Co., 50 Oliver St., Boston.
Craig, William A., 115 Mount Ida Rd., Truck Driver, John P. Galvin, 107 East Squantum St., Quincy.
Cronin, Daniel F., 8 Howe St., Operator, M.T.A., Sullivan Sq., Charlestown.
Cronin, Timothy J., 40 Draper St., Commercial Rate Engineer, New Eng. Tel. & Tel. Co., 50 Oliver St., Boston.
Crowley, Abigail L., 20 Oakley St., Comptometer Operator, Jordan Marsh Co., Washington St., Boston.
(Husband) Hospital Worker, City of Boston, 249 River St., Mattapan.
Culhane, Ann L., 357 Bowdoin St., Clerk, New Eng Tel. & Tel. Co., 8 Harrison Av., Boston.
Curley, George M., 473 Talbot Av., Draftsman, Sylvania Electronics, 189 B St., Needham Hgts.
Curley, Joseph A., 52 Linden St., Clerk, Boston Herald-Traveler, 300 Harrison Av., Boston.

D'Amato, Anthony J., 39 Corona St., Asst. Director, Bryant & Stratton, 150 Newbury St., Boston.
Davis, John R., 90 Adams St., Guard, Burns Detective Agency, Park Sq. Bldg., Boston.
Davis, Kenneth C., 68 Glendale St., Bookbinder, F. J. Barnard & Co., 101 Mystic Av., Medford.
DeFranc, James, 6 Bowdoin Pk., Labor Relations, Navy, Public Works, 495 Summer St., Boston.
Delory, Thomas, 38 Linden St., Upholsterer, Englander Co., 4000 Mystic Valley Parkway, Medford.

Ward 15, continued.

Derwin, John H., 151 Draper St., Stationary Fireman, Commonwealth Ice & Cold Storage Co., 220 Northern Av., Boston.
Desmond, Anne R., 9A Levant St., Executive Secretary, Edgerton, Germeshausen & Grier, Inc., 160 Brookline Av., Boston.
Desroche, James E., 14 Ditson Street, Piano Tuner, Norris & Co., 441 Tremont St., Boston.
Dicks, Earl W., 59 Barry St., Manager, Norfolk County Trust Co., 376 Granite Av., E. Milton.
DiFranco, John F., 12 Westville Terr., Chauffeur, Pleezing Luncheon Service, 109 Harvard St., Dorchester.
Dikmak, Elias, 69 Norton St., Chemist, Howe Lab., 243 Charles St., Boston.
DiPietro, Frank, 59 Stanley St., Insurance Advisor, Knights of Columbus, New Haven, Conn.
Doherty, Edward, 5 Holiday St., Water Tender, Boston Gas Co., 100 Arlington St., Boston.
Doherty, Mary C., 6 Bellevue St., Machine Operator, Poloroid Corp., Waltham.
Dolan, Ruth H., 2 Kane St., Saleswoman, Atlantic Bearings Corp., 137 Washington St., Somerville.
Donahue, Thomas F., 29 Oakley St., Stockman, Boston Naval Shipyard, Charlestown.
Donlin, Patrick F., 64 Richfield St., Forklift Driver, U. S. Government, G.S.A., Hingham.
Donovan, Francis J., 110 Draper St., Cableman, Boston Edison Co., 1165 Mass. Av., Boston.
Donovan, Paul J., 16 Hamilton St., Clerk, First National Bank, 1 Federal St., Boston.
Donovan, Timothy V., 27 Speedwell St., Machine Repair, Victor Comptometer, 335 Bear Hill Rd., Waltham.
Dorney, Frederick J., 2 Pilgrim Pl., Guard, First National Bank, 67 Milk St., Boston.
Driscoll, Alfred K., 35 Duncan St., Mailer, Boston Herald-Traveler Corp., 300 Harrison Av., Boston.
Driscoll, John F., 426 Bowdoin St., Tech. Illustrator, Jackson & Moreland, Park Square Building, Boston.
Drummey, Matthew J., 28 Leroy St., Retired, Boston Gas Co., 100 Arlington St., Boston.
Duffin, John E., 104 Topliff St., Baker, Hanley's Bakery, 1884 Centre St., West Roxbury.
Duffley, Elizabeth M., 10 Church St., Supervisor, N. E. Tel. & Tel. Co., 245 State St., Boston.
Dunne, John W., 12 Westville Ter., Staff Asst., Boston Edison Co., 39 Boylston St., Boston.
Dwyer, Thomas J., 82 Homes Av., Stockman, N. E. Tel. & Tel. Co., Milk St., Boston.

Eaton, Thomas E., 42 Lyon St., Welder, Donnelly Mfg. Co., 147 Winter St., Waltham.

Ward 15, continued.

Ellard, Francis J., Jr., 22 Inwood St., Foreman, Boston Ins. Wire Cable, 65 Bay St., Dorchester.

English, William K., 83 Church St., Tech. Specialist, Poloroid Corp., Main St., Waltham.

Ennis, James M., 12 Juliette St., Core Maker, Henessy Mfg., 250 Elm st., Dedham.

Ennis, William F., 23 Holiday St., Assistant Traffic Manager, Raytheon Co., Spring St., Lexington.

Fahey, Joseph J., 15 Bodwell St., Clerk, Hearst Papers, 5 Winthrop Sq.' Boston.

Farquhar, Alexander P., 60 Richfield St., Salesman, A. H. Robins Co., Inc., 1407 Cummings Drive, Richmond, Va.

Fennessy, Margaret M., 220 Westville St., Telephone Supervisor, N. E. Tel. & Tel. Co., 175 Adams St., Dorchester.

Ferguson, Duncan C., 25 Payson Av., Elev. Operator, Erica Corp., 285 Columbus Av., Boston.

Ferguson, William T., 95 Mt. Ida Rd., Operator, First National Stores, 5 Middlesex Av., Somerville.

Fitton, John E., 28 Blakeville St., Serviceman, Victor Comptometer Co., 24 Elliot St., Newton Highlands.

Fitzgerald, Margaret A., 195 Hamilton St., Secretary, Liberty Mutual Ins. Co., 175 Berkeley St., Boston.

Fitzgerald, Mary S., 11 Glendale St., Sales Agent, American Airlines, 470 Atlantic Av., Boston.

Flaherty, Edward A., 13 Josephine St., Foreman, Cambridge Gas Co., 303 Third St., Cambridge.

Flaherty, Edward J., 107 Westville St., Material Inspector, Boston Naval Shipyard, Charlestown.

Flaherty, John F., 203 Hamilton St., Photographer, B. L. Makepeace Co., 1266 Boylston St., Boston.

Flaherty, John J., 327 Geneva Av., Collector, M.T.A., Park Square Bldg., Boston.

Flint, Francis A., 325 Quincy St., Web Pressman, Boston Herald, 300 Harrison Av., Boston.

Floyd, William F., 23 East St., Machinist, Wayne-George Corp., 70 Needham St., Newton.

Foley, James M., 89 Barry St., Welder, Bethlehem Steel Corp., Quincy.

Foran, Peter F., Jr., 16 Eunice St., Manager, Supreme Markets, Inc., 540 Gallivan Blvd., Dorchester.

Forbes, Edward D., 10 Fredonia St., Foreman, S. K. G. Co., 206 Eustis St., Roxbury.

Foti, Joseph J., 25 Ridgewood St., Brass Moulder, Herrick Brass Co., 9 Plympton St., Boston.

Francis, Edward J., 28 Juliette St., Collector, M.T.A., Met. Trans. Auth., 500 Arborway, Jamaica Plain.

Ward 15, continued.

Frazer, Martin F., 14 Bentham Rd., Foreman, Boston Gas Co., 144 McBride St., Jamaica Plain.
Fronte, John, 339 Bowdoin St., Draftsman, General Electric Co., Lynn River Works, Lynn.

Gage, Charles, 20 Rill St., Engineer, Atlas Controls, 10 Cheney St., Dorchester.
Gaine, Denis J., 47 Cameron St., Laborer, Boston Gas Co., 100 Arlington St., Boston.
Gallagher, Mary C., 89 Clarkson St., Passenger Representative, Scandinavian Airlines, Inc., Room 917, Statler Building, Boston.
Gallant, Frances E., 439 Quincy St., Laboratory Worker, Coca Cola Bottling Co., Boston.
Gann, Thomas, 21 Levant St., Grocery Clerk, Elm Farm Foods, 600 Columbia Rd., Dorchester.
Gannon, Thomas E., 116 Adams St., Property Guard, Boston Edison Co., Tremont St., Boston.
Garrett, John F., Jr., 462 Columbia Rd., Shipping Clerk, Ambosco Scientific Co., Western Av., Allston.
Garrigan, Paul A., 101 Westville St., Brewery Worker, Haffenreffer & Co., 30 Germania St., Boston.
Gavin, James J., 10 Marie St., Accounting Manager, New Eng. Tel. & Tel. Co., 185 Franklin St., Boston.
Gavin, John J., 37 Mt. Ida Rd., Printer, Boston Linotype Print, Inc., 270 Congress St., Boston.
Gilligan, Michael R., 73 Bird St., Operator, Cambridge Screw Co., 165 Potter St., Cambridge.
Gillis, Edward J., 7 Oakley St., Electrician, American Sugar Refinery, 425 Medford St., Charlestown.
Ginty, Michael, 184 Westville St., Freight Handler, N. Y., N. H. & H.R.R., Sleeper St., South Boston.
Girten, Kenneth E., 20 Claybourne St., Clerk, First National Bank of Boston, 67 Milk St., Boston.
Glynn, Margaret M., 13 Blakeville St., Dressmaker, Sabien's, 361 Boylston St., Boston.
Goggin, John J., 25 Mt. Ida Rd., Draftsman, Boston Edison Co., 1165 Massachusetts Av., Dorchester.
Goode, Edward J., 261 Westville St., Repairman, New Eng. Tel. & Tel. Co., 175 Adams St., Dorchester.
Gooley, Henry R., 409 Columbia Rd., Pharmacist, Sawyer Drug Co., 566 Columbia Rd., Dorchester.
Gray, John C., 30 Drayton Av., Maintenanceman, Dixon Controls, Inc., 944 Dorchester Av., Dorchester.
Gray, Maynard W., 80 Dakota St., Steel Fabricator, Mathewson Machine Works, 2 Hancock St., Quincy.
Green, Bernard T., 370 Quincy St., Maintenance Supervisor, N. E. Confectionery Co., 254 Massachusetts Av., Cambridge.
Greenwood, Warren K., 31 Dickens St., Maintenanceman, Ritz Carlton Hotel, 15 Arlington St., Boston.

Ward 15, continued.

Griffin, Robert D., 66 Clarkson St., Millwright, Raytheon Co., Hartwell Rd., Bedford.
Griffin, Thomas J., 38 Fox St., Factory Worker, Walter Baker Co., Dorchester Av., Dorchester.
Groark, Paul C., 18 Fifield St., Truck Driver, United Parcel Service, 15 Arlington St., Watertown.

Hall, Donald F., 21 Stonehurst St., Technician, M.I.T. Instrumentation Lab., 68 Albany St., Cambridge.
Hamilton, Charles, 18 Fifield St., Guard, Museum of Science, Charles St., Boston.
Hanlon, James A., 35 Mt. Ida Rd., Oiler, U. S. Government, Boston Naval Shipyard, Charlestown.
Hanson, Donald G., 1 Fernald Ter., Operator, Harvard University, Cambridge.
Harney, James V., 328 Geneva Av., Station Engineer, Boston Edison Co., 181 Tremont St., Boston.
Harold, John H., 29 Hancock St., Manager, Cumberland Farms Dairy, Inc., 200 Old Colony Av., Boston.
Harrington, Francis F., 77 Barry St., Clerk, First National Bank, 67 Milk St., Boston.
Harris, Robert E., 39 Stonehurst St., Fork Lift Operator, Federal Civil Service, G.S.A., Lincoln St., Hingham.
Harvey, Richard, 11 Richfield St., Machine Operator, International Vulcanizing Co., 125 Roberts Rd., Waltham.
Haskell, Walter J., 58 Percival St., Dispatcher, Central Fuel Co., 999 Columbus Av., Boston.
Hatch, Herbert F., Jr., 15 Sayward St., Engineer, N. E. Tel. & Tel. Co., 185 Franklin St., Boston.
Hatch, William P., Jr., 50 Corona St., Engineer, Raytheon Co., Lexington.
Hayhurst, Robert A., 48 Mt. Everett St., Investigator, Pinkerton Detective Agency, Boston.
Hayres, Thomas P., 12 Sayward St., Clerk, U. S. Post Office, G.P.O., Boston 9.
Healy, John A., 38 Robinson St., Repairman, N. E. Tel. & Tel. Co., 185 Franklin St., Boston.
Hegarty, Michael J., 55 Olney St., Printer, Recording & Statistical Corp., Morrissey Blvd., Dorchester.
Henaghan, Joseph J., 40 Ridgewood St., Salesman, George Ellis & Co., 75 Newbury St., Boston.
Henderson, Roy E., 1209 Dorchester Av., Printer, Murfal Printing Co., Inc., 74 India St., Boston.
Hennessey, Joseph F., 23 Topliff St., Postal Clerk, U. S. Post Office, Central Square, Cambridge.
Henry, Robert J., 12 Stonehurst St., Storekeeper, Edgerton, Germeshausen & Grier Co., 170 Brookline Av., Boston.
Higgins, James T., 176 Hamilton St., Accountant, General Electric Co., SAED, 1000 Western Av., Lynn.

Ward 15, continued.

Hines, John J., 4 Ware St., Turbine Tender, Boston Edison Co., 182 Tremont St., Boston.
Hogan, William, 20 Barry St., Superintendent, American Electric Furnace, Inc., 300 Freeport St., Dorchester.
Hollenberg, William H., 15 Glendale St., Engineer, N. E. Tel. & Tel. Co., 959 Concord St., Framingham.
Holmes, Edward J., 30 Leroy St., Foreman, Gillette Safety Razor Co., Gillette Park, South Boston.
Hosmer, Robert D., 67 Clayton St., Salesman, Acme Northeast Type & Supply, 413 Second St., Everett.
Howlett, Edward A., 11 Ridgewood St., Stock Clerk, S. S. Pierce Co., 133 Brookline Av., Boston.
Hughes, Bernard I., 17 Fernald Terrace, Carpenter, Harvard University, Cambridge.
Hurley, John F., 54 Percival St., Salesman, John H. Pray Co., 132 Tremont St., Boston.
Hurley, Mary E., 70 Topliff St., Clerk, N. E. Tel. & Tel. Co., 159 Upland Rd., Quincy.
Hurley, William J., 5 Potosi St., Foreman, John Hancock Ins. Co., 200 Berkeley St., Boston.

Janollari, Peter, 1 Tovar St., Underwriter, Boston Mutual Life Ins. Co., 156 Stuart St., Boston.
Jenkins, William D., 19 Maryland St., Supervisor, Sears Roebuck & Co., 201 Brookline Av., Boston.
Johnson, Donald P., 218 Westville St., Meat Cutter, Beacon Packing Co., 109 Clinton St., Boston
Johnston, David D., 79 Coleman St., Operator, Metropolitan Transit Authority, 500 Arborway, Jamaica Plain.
Joyce, Albert, 7 Marlin Way, Operator, Humble Oil Co., 30 Beachmore St., Everett.
Joyce, Patrick J., 15 Corwin St., Office Manager, Boston Linotype Print, Inc., 270 Congress St., Boston.
Joyce, Thomas J., 69 Draper St., Purchasing Agent, Allyn & Bacon Co., 150 Tremont St., Boston.
Joyce, Thomas J., 268 Geneva Av., Draftsman, Gen. Dynamics Elec. Boat Co., Groton, Connecticut.

Kearns, John F., 260 Geneva Av., Installer, N. E. Tel. & Tel. Co., 185 Franklin St., Boston.
Keefe, James F., 108 Norton St,. Bindery Work, M.I.T., 211 Mass. Av., Cambridge.
Kelleher, Walter J., 374 Bowdoin St., Checker, First National Stores, 5 Middlesex Av., Somerville.
Kelliher, Anne L., 5 Greenmount St., Paymaster, Veterans Services, 38 Chauncy St., Boston.
Kernen, James, 60 Bellevue St., Machinist, Gamewell Co., Chestnut St., Newton Upper Falls.

Ward 15, continued.

Kieser, Margaret, 7 Bentham Rd., Housewife.
(Husband) Trackman, M.T.A., Charlestown.
King, Arthur J., 44 Speedwell St., Shipper, Prior Inc. of New England, 21 Stillings St., Boston.
King, Luke, 29 Ridgewood St., Machinist, Boston Lockport Block Co., 100 Condor St., East Boston.
King, Peter M., 18 Glendale St., Splicer's Helper, Boston Edison Co., 1165 Massachusetts Av., Roxbury.
Kingsbury, Harold W., 4 Dahlgren St., Operator, Central Congregational Churck, 39 Waldeck St., Boston.
Knudsen, Gerald M., 76 Ridgewood St., Ass't. Buyer, H. E. Harris & Co., 108 Massachusetts Av., Boston.

Lane, Arthur K., 93 Mt. Ida Rd., C. O. Repairman, N. E. Tel. & Tel. Co., 73 Belvidere St., Boston.
Lane, Edward F., 55 Corona St., Shop Mechanic, Bethlehem Steel Co., Howard St., Quincy.
Lavery, Francis M., 1407 Dorchester Av., Mail Handler, U. S. Post Office, South Postal, Boston.
Lawless, Thomas G., 57 Ridgewood St., Messenger, National Shawmut Bank, 40 Water St., Boston.
Ledig, Herbert J., 63 Granger St., Building Superintendent, Weld Building Trust, 175 Tremont St., Boston.
Logan, Paul G., 84 Hamilton St., Supervisor, Boston Edison Co., 173 Alford St., Charlestown.
Lowe, Philip C., 68 Olney St., Air Traffic Controlman, Federal Aviation Agency, Logan Airport, East Boston.
Lydon, Edward A., 13 Hendry St., Laborer, U. S. Customs, Custom House, Boston.
Lydon, Nancy A., 141 Hancock St., Service Representative, N. E. T. & T. Co., 547 Columbia Rd., Dorchester.
Lydon, Patrick, 23 Cameron St., Clerk, Stop & Stop, Inc., 393 D St., South Boston.
Lynch, Gordon J., 98 Topliff St., Salesman, Albert N. Solomon, 839 Beacon St., Boston.
Lynch, Paul J., 10 Bowdoin Pk., Clerk, State Street Bank & Trust Co., 30 Congress St., Boston.
Lyons, Peter J., 136 Pleasant St., Warehouse Worker, A & P Tea Co., 1 Fitchburg St., Somerville.

McCarthy, Daniel J., Jr., 401 Quincy St., Manager, Blair's Foodland, 18 Washington St., Dorchester.
McCarthy, Francis A., 15 Speedwell St., Stator Winder, Holtzer Cabot Co., 125 Amory St., Jamaica Plain.
McCarthy, James F., 83 Topliff St., Meat Cutter, First National Stores, 1012 Beacon St., Brookline.
McCauley, Leo J., 105 Draper St., Factory Worker, Walter Baker Choc. Co., Dorchester.

Ward 15, continued.

McCurdy, Joseph A., 94 Homes Av., Meat Cutter, The Great A. & P. Tea Co., 660 Atlantic Av., Boston.

McDermott, Walter F., 174 Hamilton St., Offset Cameraman, The Offset Co., 222 Columbus Av., Boston.

McDevitt, Mary E., 5 Navillus Ter., Clerk, N. E. Tel. & Tel. Co., 175 Adams St., Dorchester.

McDonagh, Dudley P., 72 Bellevue St., Compressor Operator, Boston Gas Co., 144 McBride St., Jamaica Plain.

MacDonald, Alton S., 46 Hamilton St., Installer, N. E. Tel. & Tel. Co., 787 Washington St., Newtonville.

McDonald, David J., 61 Mount Ida Rd., Department Manager, Jordan Marsh Co., Shoppers World, Framingham.

McDonnell, James M., 38 East St., Draftsman, Boston Edison Co., 1165 Massachusetts Av., Roxbury.

McDonough, John, 26 Ronan St., Laborer, Boston Gas Co., 111 Arlington St., Boston.

McEntee, Philip, 27 Mount Ida Rd., Clerk, First National Stores, Inc., Somerville.

McGee, Florence L., 242 Westville St., Loan Clerk, First National Bank, 67 Milk St., Boston.

McHugh, John J., 13 Hendry St., Rubber Worker, Goodrich Co., Watertown.

McIsaac, James F., 54 Dakota St., Furniture Driver, Jordan Marsh Co., Washington St., Boston.

MacKay, Rita D., 69 Hamilton St., File Clerk, N. E. Life Insurance Co., 501 Boylston St., Boston.

McKenna, John J., 258 Westville St., Group Leader, U. B. S. Chem. Co., 491 Main St., Cambgridge.

McKeon, Martin, 277 Bowdoin St., Liquor Clerk, Mr. Arthur Levenson, 1633 Blue Hill Av., Mattapan.

Mackey, Leona, 6 Boyd St., Secretary, Statler Hilton Hotel, Park Sq., Boston.

McLaughlin, Ann Maria, 5 Toledo Ter., Clerk, Western Electric Co., 705 Mount Auburn St., Watertown.

McLean, Daniel J., 103 Hamilton St., Clerk, Boston Postal District, South Postal Annex, Boston.

MacLean, Mary E., 17 Bellevue St., Switchboard Operator, Sears Roebuck, 201 Brookline Av., Boston.

McMahon, John F., 4 Payson Av., Warehouseman, First National Stores, Inc., 5 Middlesex Av., Somerville.

McManus, John A., 64 Church St., Salesman, Pitney-Bowes, Inc., 6 Charlesgate West, Boston.

MacMelville, Stanley K., 388 Geneva Av., Electronics Leadman, Laboratory for Electronics, 1079 Commonwealth Av., Boston.

MacNeil, John J., 31 Barry St., Operator, M. T. A., 500 Arborway, Forest Hills.

MacSwain, Francis R., 26 Greenbrier St., Brewery Worker, Haffenreffer Co., 30 Germania St., Jamaica Plain.

Ward 15, continued.

McWhinnie, Albert C., 26 Ridgewood St., Surveyor, Wilbur Smith Asso., 1127 Park Square Bldg., Boston.

Madden, John J., 81 Draper St., Mechanic, M. T. A., 500 Arborway, Boston.

Mager, Charles, 31 Cameron St., Meter Reader, Boston Edison Co., 1165 Massachusetts Av., Boston.

Mahoney, Helena G., 11 Iowa St., Saleslady, Kennedy's, 32 Summer St., Boston.

Mahoney, Mary, 75 Auckland St., Bookkeeper, Warmuth's Restaurant, Inc., 280 Devonshire St., Boston.

Malloy, Mary H., 261 Westville St., Telephone Operator, N. E. T. & T. Co., 175 Adams St., Dorchester.

Maloley, Richard, 54 Stanley St., Tool Grinder, U. S. Arsenal, Arsenal St., Watertown.

Malone, William J., 150 Adams St., Mechanic, Gillette Razor Co., Gillette Pk., South Boston.

Maloney, Evelyn M., 24 Mount Everett St., Clerk, Canadian National Railways, 80 Federal St., Boston.
(Husband) Maintenance Man, Tufts University, Boston.

Manning, James, 22 Holiday St., Laborer, Morse Shoe Co., E St., South Boston.

Manuel, Charles J., 402 Columbia Rd., Guard, Boston Edison Co., 182 Tremont St., Boston.

Marchi, Charles G., 17 Longfellow St., Lube Mechanic, Polaroid Corp., 1265 Main St., Waltham.

Marks, Winston H., 145 Bowdoin St., Machine Operator, Standard Thomson Co., 152 Grove St., Waltham.

Martin, Agnes V., 20 Corona St., Nurse, Boston City Hospital, Harrison Av., Boston.

Mathi, John G., 92 Clarkson St., Adj. Clerk, Boston Edison Co., 39 Boylston St., Boston.

Matthews, Donald, 26 Corona St., Machinist, Minn. Honeywell Reg. Co., 15 Guest St., Brighton.

Matthews, Joan F., 4 Leroy St., Tabulator Operator, Joseph Antell, Inc., Zero Newbury St., Boston.

Matthews, Paul E., 4 Leroy St., Chef, Harvard University, Cambridge.

Meffan, Alexander W., 3 Drayton Av., Supervisor, Boston Edison Co., 39 Boylston St., Boston.

Meier, Frank C., 1 Tovar St., Operator, M.T.A., 500 Arborway, Jamaica Plain.

Mills, Harry B., 13 Rill St., Superintendent, Homes, Inc., 313 Washington St., Newton.

Miraglia, Camilla, 458 Quincy St., Supervisor, Keystone Camera Co., 151 Hallet St., Dorchester.

Mitchell, Frederick O., 8 Richfield St., Operator, M.T.A., Arborway, Jamaica Plain.

Mitchell, John J., 323 Geneva Av., Laborer, Boston Gas Co., 144 Mc Bride St., Jamaica Plain.

Ward 15, continued.

Moccia, Nicholas A., 99 Homes Av., Maintenance Engineer, N. E. Mutual Life Ins. Co., 501 Boylston St., Boston.
Molloy, John T., 7 Josephine St., Caretaker, Harvard University, Cambridge.
Moriarty, John J., 425 Geneva Av., Stationary Fireman, Albert & J. M. Anderson, 289 A St., South Boston.
Morris, George A., 23 Levant St., Security Officer, Mass. Inst. of Tech., 244 Wood St., Lexington.
Moseley, George A., 9 Puritan Av., Sta. Engineer, A. & P. Tea Co., 1 Fitchburg St., Somerville.
Motroni, Harry, 33 Hamilton St., Machinist, Siema Instruments, Inc., 170 Pearl St., Braintree.
Mulkern, John W., 425 Geneva Av., Laborer, Tileston & Hollingsworth, River St., Hyde Park.
Mulrey, John J., 6 Cameron St., Receiver, Boston Gear Works, 14 Hayward St., Quincy.
Murphy, Cornelius, 45 Fox St., Hospital Attendant, Cambridge City Hospital, 1492 Cambridge St., Cambridge.
Murphy, Mary A., 31 Cameron St., Sr. Clerk, Veterans' Grave Registration, 38 Chauncy St., Boston.
Murray, James T., 27 Blakeville St., Reporter, Record-American, 5 Winthrop Sq., Boston.
Murray, Nicholas H., 8 Corwin St., Clerk, U. S. Post Office, South Postal Annex, Boston.

Necktas, Thomas, 59 Homes Av., Laborer, C. L. Guild Contractors, 80 Boylston St., Boston.
Nee, Lawrence J., 136 Hamilton St., Stock Clerk, M.I.T., 77 Massachusetts, Av., Cambridge.
Neill, Peter, 97 Draper St., Forklift Operator, U. S. Plywood Corp., 3890 Mystic Valley Pkwy, Medford.
Nolan, Elaine M., 18 Cameron St., I.B.M. Tab. Operator, Crotty Brothers, Inc., 137 Newbury St., Boston.
Noonan, Patrick J., 40 Draper St., Operator, M.T.A., 31 St. James Av., Boston.
Norton, John F., 25 Bodwell St., Electronic Tester, Epsco, Inc., 275 Massachusetts Av., Cambridge.
Nowell, Margaret E., 10 Drayton Av., Operator, N. E. T. & T. Co., 26 Waverly St., Roxbury.
(Husband) Shipper, Paramount Films, Boston.
Nunn, Lorraine A., 139 Bowdoin St., I.B.M. Operator, Yankee Network, WNAC-TV, 21 Brookline Av., Boston.

O'Brien, Matthew F., Jr., 194 Hamilton St., Bookbinder, Boston Public Library, Copley Sq., Boston.
O'Brien, Paul A., 12 Greenbrier St., Checker, Whiting Milk Co., Rutherford Av., Charlestown.
Ochs, Francis J., 10 Westville St., Engraver, Boston Record-American, 5 Winthrop Sq., Boston.

Ward 15, continued.

O'Connell, John J., 84 Olney St., Baker, Stop & Shop, 226 Causeway St., Boston.
O'Connor, James, 63 Hecla St., Factory Worker, Raytheon Corp., Waltham.
O'Donnell, John J., 110 Dakota St., Sales Coordinator, Stop & Shop, 393 D St., Boston.
O'Donoghue, Gerard F., Jr., 86 Barry St., Underwriter, Fireman's Fund Ins. Co., 10 Post Office Sq., Boston.
O'Keefe, Edmund C., 25 Speedwell St., Mailhandler, U. S. Post Office, South Postal, Boston.
O'Keefe, Hugh M., 1207 Dorchester Av., Truck Driver, Waldorf System, 69 Purchase St., Boston.
O'Keefe, Walter D., 422 Columbia Rd., Postal Clerk, U. S. Post Office, Federal Building, Boston.
O'Leary, Edward J., 1B Puritan Av., Pipefitter, B. F. Goodrich Co., Watertown.
Oleski, Merritt S., 68 Charles St., Manager, Beacon Supply Co., 110 Marginal St., Chelsea.
O'Loughlin, Joseph F., 26 Trull St., Salesman, Home Life Ins. Co., 11 Post Office Sq., Lynnfield.
O'Sadcia, William, 11 Glendale St., Draftsman, Natick Laboratories, Natick.
O'Sullivan, Martin P., 5 Corona St., Salesman, Dun & Bradstreet, 6 St. James Av., Boston.

Pajewski, Stephen, 3 Everton St., Clerk, Raleigh Industries of America, 1168 Commonwealth Av., Boston.
Palangi, Nicholas, 10 Westville Ter., Machine Operator, Anelex, 150 Causeway St., Boston.
Palombo, Joseph J., 24 Arcadia St., Carpenter, Lemuel Shattuck Hospital, 170 Morton St., Jamaica Plain.
Patti, John, 2 Tovar St., Beef Boner, Somerville Dressed Meat Co., 128 Newmarket Sq., Boston.
Paul, Eugene R., 45 Lyon St., Bus Operator, M.T.A., 500 Arborway, Boston.
Pedersen, Donald W., 76 Ridgewood St., Credit Reporter, Dun & Bradstreet, Inc., 6 St. James Av., Boston.
Peters, George B., 8 Montello St., Shipper, Pepsi Cola Co., 130 Western Av., Allston.
Philbin, James, 23 Juliette St., Clerk, R. H. Stearns, 140 Tremont St., Boston.
Piccinin, Alfred T., 36 Robinson St., Warehouseman, N. E. Conf. Co., 254 Mass. Av., Cambridge.
Pierce, William A., 60 Charles St., Inspector, Gillette Safety Razor Co., Gillette Pk., So. Boston.
Pioli, Daniel V., 47 Stanley St., Technician, M.I.T. Lincoln Lab., 244 Wood St., Lexington.
Powell, John V., 14 Whittemore Ter., Stockman, Boston Edison Co., 1165 Massachusetts Av., Boston.

Ward 15, continued.

Power, Joseph B., 264 Geneva Av., Manager Met. District Comm., 20 Somerset St., Bosyon.
Powers, James T., 69 Mount Ida Rd., Airline Reservation Clerk, British Overseas Airways Corp., 530 Fifth Av., New York.
Prout, Charles, Jr., 36 Onley St., Salesman, United Shoe Mach. Corp., 140 Federal St., Bosto.

Queally, Timothy, 40 Bird St., Carpenter, Harvard University, Cambridge.
Quigley, William G., 29 Coleman St., Fireman, Boston Edison, 39 Boylston St., Boston.
Quilty, Hugh, 190 Bowdoin St., Salesman, Claus Gelotte, Inc., 1387 Hancock St., Quincy.
Quinn, John J., 28 Levant St., Operator, M.T.A., 200 Arborway, Jamaica Plain.
Quirk, Thomas F., 7 Iowa St., Post Office Clerk, U. S. Post Office, Federal Bldg., Boston.

Reardon, Edward W., Jr., 42 Westville St., Salesman, L. E. Muran Co., 290 Devonshire St., Boston.
Regan, Leo C., 11 Juliette St., Repairman, M.T..A, 500 Arborway, Boston.
Reynolds, E. Elizabeth, 178 Adams St., Clerical, Jordan Marsh Co., Washington St., Boston.
Richardson, Earle W., 23 Charles St., Mechanic, Gil-Bern Const. Corp., Canton.
Ricker, Henry J., 47 Topliff St., Clerk, Grant Gear Works, 154 West Second St.,South Boston.
Roberge, Edward, 32 Bellevue St., Operator, Manning Maxwell & Moore, 65 Grove St., Waltham.
Robinson, Albert L., 34 Homes Av., Salesman, Graybar Electric Co., 345 Harrison Av., Boston.
Roche, Catherine F., 21 Lyon St., Card Inspector, Rust Craft Pub. Co., Rust Craft Rd., Dedham.
Roddy, Elizabeth M., 180 Hamilton St., Comptometer Operator, First National Bank, 67 Milk St., Boston.
Rogers, Leonard J., 53 Ridgewood St., Laborer, M.T.A., 80 Broadway, Everett.
Rooney, Francis L., 38 Mt. Ida Rd., Maintenance Man, Boston Edison Co., 182 Tremont St., Boston.
Runey, George L., Jr., 65 Corona St., Leatherworker, W. J. Fallon Welting Co., 34 Norfolk Av., Roxbury.
Russell, Frances X., 68 Olney St., Steel Worker, U. S. Steel Supply, 176 Lincoln St., Brighton.
Ryan, James W., 51 Bowdoin St., Spray Painter, Rust Proofing & Chemical Corp., 51 Commercial St., Cambridge.
Ryan, Peter J., 31 Oakley St., Rigger, Bethlehem Steel Co., 90 Howard St., Quincy.

Ward 15, continued.

Saltmarsh, Robert F., 3 Freeman St., Shellac Maker, Packard Varnish & Paint Co., 99 Potter St., Cambridge.
Sanso, Madeline R., 27 Levant St., Charge Interviewer, Wm. Filene & Sons Co., Washington St., Boston.
Scanlan, John T., 65 Ridgewood St., Engineer, Sylvania Electronics Systems, 189 B St., Needham.
Schilling, Arthur, 38 Norton St., Operator, Sears Roebuck Co., 115 Cambridge St., Allston.
Scott, Walter E., 22 Josephine St., Salesman, Boston Music Co., 116 Boylston St., Boston.
Scurti, Paul J., 1185 Dorchester Av., Painter, Painters Dist. Council No. 35, 25 So. Huntington Av., Boston.
Sears, Elizabeth M., 84 Church St., Seamstress, Tider-Rogers Laundry, 90 Kimble St., Roxbury.
Shallow, Edward P., Jr., 138 Draper St., Supervisor, Dickie-Raymond Inc., 40 Morrissey Blvd., Dorchester.
Sharkey, Thomas J., 68 Corona St., Sheet Metal Worker, New Haven R. R. Dover St., Diesel Shop.
Shea, Frederick T., 19 Homes Av., Electronic Technician, Lab. for Electronics Inc., 1079 Commonwealth Av., Boston.
Shea, John J., 33 Percival St., Clerk, Eastman Kodak Stores, Inc., 21 Needham St., Newton.
Shea, Thomas A., 6 Dover St., Repairman, N. E. Tel. & Tel. Co., 26 Waverly st., Roxbury.
Sheehan, Edward, 103 Homes Av., Pipe Fitter, Boston Naval Shipyard, Boston.
Shelton, Francis M., 3A Arcadia St., Policeman (Retired) City of Boston
Sherlock, Thomas, 27 Ditson St., Warehouseman, A & P Tea Co., Rte. No. 1 and Everett St., Westwood.
Sinclair, Henry, 19 Payson Av., Purchasing Assistant, A. E. Borden Co., Inc., 1380 Boylston St., Boston.
Smyth, Robert L., 24 Leroy St., Shipper, Baltimore Brushes Inc., 2 Northampton St., Boston.
Smyth, Susan E., 91 Adams St., Clerk, First National Bank, 67 Milk St., Boston.
Songster, Willis J., 229 Adams St., Gateman, M.T.A., 500 Arborway, Jamaica Plain.
Spellman, Arthur F., 98 Draper St., Laborer, Narragansett Sales Co., 275 Vassar St., Cambridge.
Spring, Raymond H., 402 Columbia Rd., Driver-Salesman, Continental Baking Co., 63 East Cottage St., Boston.
Still, Thomas E., 132 Adams St., Machinist, Watertown Arsenal, Watertown.
Sughrue, Mary A. P., 35 Olney St., Tel. Supervisor, N. E. Tel. & Tel. Co., Boston.
Sullivan, Edward C., 34 Ditson St., Expediter, Laboratory for Electronics, 1079 Commonwealth Av., Boston.
Sullivan, Frank P., 81 Westville St., Operator, M. T. A., 500 Arborway, Boston.

Ward 15, continued.

Sullivan, Gilbert P., 41 Norton St., Laborer, Boston Gas Co., 100 Arlington St., Boston.
Sullivan, Richard W., 69 Glendale St., Substation Operator, M. T. A., 500 Arborway, Jamaica Plain.
Szymanski, Frank M., 4 Cedar Pl., Maintenance, Rt. Rev. Mon. A. C. Dalton, 35 Virginia St., Dorchester.

Tamulynas, Charles J., 9 Boyd St., I.B.M. Supervisor, Liberty Mutual Ins. Co., 175 Berkeley St., Boston.
Thibodeau, Lionel R., 80 Hamilton St., Group Leader, Minn. Honeywell Regulator Co., 38 Life St., Brighton.
Thissell, Frank J., 50 Draper St., Letter Carrier, U. S. Post Office, Boston.
Tilley, Robert J., 15 Josephine St., Draftsman, Pneumatic Scale Corp., Ltd., Newport Av., Quincy.
Tobin, Frank W., 466 Columbia Rd., Supervisor, Trans World Airlines, Logan Airport, East Boston.
Tobin, Thomas M., 41 Hamilton St., Printer, Riverside Press, Memorial Drive, Cambridge.
Tondorf, Francis A., Jr., 347 Bowdoin St., Repairman, New Eng. Tel. & Tel. Co., 23 Marion St., Brookline.
Trenholm, Robert, 32 Ditson St., Furniture Repair, Jordan Marsh Co., Washington St., Boston.

Vaughan, Martin S., 363 Quincy St., Electrician, Boston Naval Shipyard, Charlestown.
Verrochi, Ralph C., 21 Levant St., Hairdresser, Charles Rizzo, 25 Bryant Av., Milton.

Wallace, Philip A., Jr., 167 Hamilton St., Clerk, Boston Edison Co., 39 Boylston St., Boston.
Walsh, Frederick J., 11 Potosi St., Automotive Serviceman, U. S. Navy Dept., 495 Summer St., Boston.
Walsh, George P., 40 Robinson St., Trans. Foreman, First National Stores, 5 Middlesex Av., Somerville.
Waterman, Kenneth F., 86 Topliff St., Truck Driver, W. E. Andrews, Main St., Waltham.
Welch, Beatrice M., 5 Fenton St., Clerk, Glovers Corner Phmy., 1281 Dorchester Av., Dorchester.
Welch, Irwin C., 10 Westville St., Receiver, Continental Baking Co., 259 Lowell St., Somerville.
White, Paul D., 2 Freeman St., Laborer, Old Mr. Boston Distillers, 1010 Massachusetts Av., Boston.
Whittaker, John H., 126 Draper St., Printer, Globe Newspaper Co., Morrissey Blvd., Dorchester.
Whouley, Richard J., 21 Longfellow St., Engineer, General Dynamics Electric Boat, 97 Howard St., Quincy.
Wieman, Henry H., 39 Percival St., Salesman, M. K. M. Knitting Mills, Inc., Manchester, N. H.

Ward 15, continued.

Willard, Walter M., 174 Adams St., Shipper, Thomas W. Reed Co., 533 Commonwealth Av., Boston.
Wilson, Robert, 370 Bowdoin St., Tester, Lab. for Electronics, 1079 Commonwealth Av., Boston.

York, Richard C., 46A Barry St., Payroll Clerk, Hinde & Dauch Paper Co., 70 Grove St., Watertown.
Young, Mary E., 9 Marlin Way, U. S. Customs, Federal Gov't., Custom House, Boston.
Youngclaus, Frederick T., 105 Draper St., Manager, First National Stores, Somerville.

WARD 16

Acres, Bernard F., 618 Adams St., Assembler, Keystone Mfg. Co., 151 Hallet St., Boston.
Ahern, Kenneth R., 25 Beale St., Ramp Serviceman, United Airlines, Inc., Logan Airport, East Boston.
Aiken, Edward J., 84 Lonsdale St., Bus Driver, M.T.A., Park Square Building, Boston.
Aldred, James A., 40 Bourneside St., Sales Promoter, B. F. Goodrich Co., 36 Nichols Av., Watertown.
Allen, George R., 31 Semont Rd., Clerk, Supreme Markets, 540 Gallivan Blvd., Dorchester.
Anderson, George W., 9 Orne St., Clerk, United Shoe Machinery Corp., 140 Federal St., Boston.
Anderson, Robert W., 6 Redwood St., Supervisor, Minneapolis Honeywell Reg. Co., 1400 Soldiers Field Rd., Boston.
Andreasson, Allan R., 108 Florida St., Machinist, Albert Anderson & Co., A St., South Boston.
Aspessi, Louis C., Jr., 37 Glide St., Lineman, N. E. Tel. & Tel. Co., 6 Bowdoin Square, Boston.
Ayers, Charles A., 21 Lonsdale St., Senior Draftsman, M.I.T. Instrumentation Lab., 68 Albany St., Cambridge.

Baccarlino, Alfredo, 54 Semont Rd., Spectrographic Technician, Baird-Atomic, 33 University Rd., Cambridge.
Barden, William M., 64 Westmoreland St., Salesman, Wonder Bread, 65 East Cottage St., Dorchester.
Barrett, Arthur J., 38 Parkman St., Mailhandler, U. S. Post Office, South Postal Annex, Boston.
Barrett, John A., 130 Elmer Rd., Painter, Boston Edison Co., 39 Boylston St., Boston.
Barrett, John P., 82 Brent St., Auto Mechanic, Hurney Chevrolet Co., 286 Adams St., Dorchester.
Barrett, William J., 30 Semont Rd., Clerk, N. E. Mutual Life Ins. Co., 501 Boylston St., Boston.
Barron, Philip, 6 King St., Taxi Driver, Yellow Cab Co., 1890 Columbus Av., Jamaica Plain.
Barry, Edmund F., 115 Neponset Av., Clerk, State Street Bank & Trust, 53 State St., Boston.
Barry, James E., 281 Ashmont St., Lineman, N. E. Tel. & Tel. Co., 26 Waverly St., Roxbury.
Bauer, William, 12 Joseph St., Baker, South Market Lunch, South Market St., Boston.
Bennett, Pauline T., 12 Water St., Folder, National Laundry, 1208 Dorchester Av., Dorchester.

Ward 16, continued.

Binda, Paul J., 100 Lonsdale St., Credit Correspondent, First National Bank of Boston, Boston.
Bird, Albert H., Jr., 42 King St., Electronic Technician, Stevens Arnold, Inc., 7 Elkins St., South Boston.
Bishop, Henry J., 14 Franconia St., Warehouseman, A. & P. Tea Co., 500 Atlantic Av., Boston.
Bixby, James E., 85 Brent St., Machinist, Watertown Arsenal, Watertown.
Blackden, Herbert E., 11 Verdun St., Station Receiver, Metropolitan Transit Authority, 500 Arborway, Jamaica Plain.
Boothe, Lester P., 36 Parkman St., Ironworker, Hope's Windows, 123 East Dedham St., Boston.
Bopp, Joseph E., 9 Jo Anne Ter., Mailer, Herald-Traveler Corp., 300 Harrison Av., Boston.
Boudreau, Joseph E., 436 Ashmont St., Auto Mechanic, M.D.C. Nantasket, Nantasket Av., Nantasket.
Boyle, Alfred G., 37 Dracut St., Honer, Gillette Safety Razor Co., Gillette Park, South Boston.
Brake, Ronald T., 11 Rowena St., Commercial Artist, Paine Furniture Co., 81 Arlington St., Boston.
Brennan, Frederick L., 64 Crockett Av., Laborer, Food & Drug Administration, 408 Atlantic Av., Boston.
Brennan, Rosalie J., 1 Elm St., Bookkeeper, Felters Co., 210 South St., Boston.
Broderick, Patrick J., 233 Centre St., Car Cleaner, M.T.A., Eagle Street Garage, East Boston.
Broughton, James F., 11 Wilcox Rd., Draftsman, Boston Edison Co., 1165 Massachusetts Av., Boston.
Bryan, Everett J., 115 Welles Av., Laundry Worker, Morgan Linen Service, 941 Massachusetts Av., Roxbury.
Budzinski, Frank P., 21 Mill St., Electrician, Boston Naval Shipyard, Charlestown.
Bunker, Walter A., 8 Adams Ter., Electrician, A. T. Specht, 377 Trapello Rd., Belmont.
Burke, James F., 72 Nahant Av., Assistant Cashier, Merrill, Lynch, Pierce Fenner & Smith, 125 High St., Boston.
Burke, Mark F., Jr., 11 Carlotta St., Maintenanceman, State Street Bank & Trust, 111 Franklin St., Boston.
Burke, Richard K., 285 Minot St., Cable Splicer, N. E. Tel. & Tel. Co., 111 Franklin St., Boston.
Burke, William J., 49 Minot St., Aircraft Mechanic, North East Airlines, Logan Airport, Boston.
Burleigh, Howard F., 40 Templeton St., Produce Manager, Elm Farm Foods Co., 600 Columbia Rd., Dorchester.
Burley, Charles G., 27 Blanche St., Bartender, New Fellsway East Restaurant, 281 Mystic Av., Somerville.
Burns, Frank X., 51 Whitten St., Manager, Lockwood & Gordon Enterprises, Inc., 260 Tremont St., Boston.
Butkus, Stephen A., 28 Thelma Rd., Field Representative, Sandia Corp., Sandia Base, Albuquerque, New Mexico.

Ward 16, continued.

Butler, Edwin I., 46 Victory Rd., Engineer, Raytheon Co., Missile System Division, Bedford.
Butler, James F., 16 Minot St., Plumber, John P. Riley Co., 375 Neponset Av., Dorchester.
Byers, James T., 67 Dracut St., Supervisor, General Services Administration, 620 Federal Building, Boston.

Cahill, Thomas J., 60A Dracut St., Group Leader, Gillette Safety Razor Co., 15 Gillette Pk., South Boston.
Callahan, Anna T., 250 Park St., Supervisor, William Filenes & Sons, 426 Washington St., Boston.
Callahan, Helen C., 8 Rozella St., Chief Operator, N. E. Tel. & Tel. Co., 175 Adams St., Dorchester.
Callahan, Richard T., 2092 Dorchester Av., Clerk, Pan American World Airways, Inc., Logan Airport, East Boston.
Cameron, William A., 93 Minot St., Aux. Tender, Boston Edison Co., Bridge St., N. Weymouth.
Carey, James Francis, 6 Helena Rd., Stock Clerk, Decatur & Hopkins, Bigelow, Dowse Co., 93 Berkeley St., Boston.
Casey, Joseph E., 26 Patterson St., Manager, Stop & Shop, Inc., 393 D St., So. Boston.
Cheney, Daniel L., 10 Barrington Rd., Clerk, First National Bank of Boston, 67 Milk St., Boston.
Cheney, Thomas F., 58 Tolman St., Mechanic, M.T.A., 80 Broadway, Everett.
Chinn, John A., 25 Water St., Electrical Engineer, General Dynamics, 97 East Howard St., Quincy.
Chodor, Joseph B., 23 Verdun St., Clerk, N. Y., N. H. & Hartford R.R., Sleeper St., Boston.
Ciccolo, Margaret A., 73 Gibson St., Secretary, The Aetna Casualty & Surety Co., 10 Post Office Sq., Boston.
Clancy, Robert D., 36 Milwood St., Meat Cutter, First National Stores, 713 East Broadway, So. Boston.
Clark, Alfred H., 48 Rosemont St., Accountant, Boston Insurance Co., 87 Kilby St., Boston.
Clifford, Frances P., 43 Granville St., Typist, N. E. Tel. & Tel. Co., 254 Summer St., Boston.
Clifford, Thomas R., 117 Florida St., Supervisor, Hub Mail & Advertising, Inc., 1000 Washington St., Boston.
Cochran, Richard J., 165 Welles Av., Porter, Emil Bassey, Warren Press., 160 Warren, St., Roxbury.
Colatrella, Anthony, 55 St. Marks Rd., Vice President, White Cross Home Products Corp., 12 Arrow St., Cambridge.
Colbert, James, 39 Neponset Av., Fish Cutter, Eastern Sea Food Co., 32 Fish Pier, Boston.
Collins, Michael, 16 Leslie St., Pipefitter, Boston Naval Shipyard, Chelsea St., Charlestown.
Collupy, Everett H., 3d, 10 Brookvale St., Installer, N. E. Tel. & Tel. Co., State St., Boston.

Ward 16, continued.

Colter, Lewis W., 623 Adams St., Candymaker, N. E. Confectionery Co., 245 Mass. Ave., Cambridge.
Connaughton, Frank J., 4 Garner Rd., Installer, N. E. Tel. & Tel. Co., 8 Harrison Av., Boston.
Connolly, John G., 77 King St., Shipper, Colton Lewis Co., 80 Summer St., Boston.
Connolly, Joseph P., 16 Chelmsford St., Clerk, Mass. Turnpike Authority, 80 Boylston St., Boston.
Connolly, Michael J., 12 Rowena St., Traffic Engineer, N. E. Tel. & Tel. Co., 470 Atlantic Av., Boston.
Conway, Claire, A., 20 Thelma Rd., I.B.M. Operator, Boston Edison Co., 178 Tremont St., Boston.
Cook, Charles A., 397 Centre St., Clerk, First Nat'l Bank of Boston, 1 Federal St., Boston.
Corcoran, George A., 6 Matignon Rd., Gasman, Boston Gas Co., 100 Arlington St., Boston.
Cotter, John W., Jr., 51 Templeton St., Machine Operator, Continental Can Co., 70 Fawcett St., Cambridge.
Cotter, Joseph P., 44 Boutwell St., Clerk, United States Post Office, Boston.
Coughlin, John V., 256 Ashmont St., Retired, Cundy Bettoney Co., Madison St., Hyde Park.
Coughlin, Michael H., 212 Ashmont St., Electronics Technician, Boston Naval Shipyard, Charlestown.
Craman, Edwin J., 21 Ely Rd., Sorter, R. E. A. Express, 710 Atlantic Av., Boston.
Croke, Mary C., 45 Milwood St., Clerk, Boston School Dept., 15 Beacon St., Boston.
(Husband) Deputy Collector, City of Boston, City Hall, Boston.
Crowley, Edith V., 67 Semont Rd., Asst. Dept. Head, Wm. Filene Sons & Co., Washington St., Boston.
Crowley, Edmund G., 10 Clematis St., Broadcast Technician, Yankee Network, 21 Brookline Av., Boston.
Crowningshield, George H., 35 Lonsdale St., Clerk, John Hancock Ins. Co., 200 Berkeley St., Boston.
Curley, John J., Jr., 16 Silloway St., Salesman, Stickney & Poor Spice Co.. Spice St., Charlestown.
Curran, Anthony G., 26 Tilesboro St., Teletype Inspector, Western Electric Co., 705 Mt. Auburn St., Watertown.
Curran, Timothy J., 149 Welles Av., Store Manager, First National Stores, Inc., 5 Middlesex Av., Somerville.

Dacey, Eugene B., 15 Carlotta St., Mail Clerk, Commonwealth of Mass., State House, Boston.
DaForno, Olimpio, 36 Van Winkle St., Waiter, Hotel Lucerne, 68 Causeway St., Boston.
Dalton, Walter, E. 46 Rosemont St., Driver-Salesman, Conley's Overall Cleaners, 184 Commercial St., Malden.

Ward 16, continued.

Daly, Thomas C., 35 Delmont St., Printer, Boston Herald, 300 Harrison Av., Boston.
Darian, Laura M., 42 Templeton St., Secretary, John Hancock Life Ins. Co., 200 Berkeley St., Boston.
Davis, William F., 1593 Dorchester Av., Sales Rep., N. E. Tel. & Tel. Co., 6 St. James Av., Boston.
Delaney, Francis, 24 Dix St., Shipper, S. S. Pierce Co., 133 Brookline Av. Boston.
Delaney, Robert J., 341 Freeport St., Leather Handler, Irving Tanning Co., 134 Beach St., Boston.
Dempsey, Joseph P., Jr., 25 So. Munroe Ter., Clerk, Wagner Electric Corp., 120 Third Av., Waltham.
Denver, Francis R., 677 Adams St., Bartender, Carlo Gabardi, 555 Talbot Av., Dorchester.
DeRoehm, Eleanor M., 361 Ashmont St., Telephone Operator, New Eng. Tel. & Tel. Co., 175 Adams St., Dorchester.
(Husband) Painter, Railway Express Agency, 343 Congress St., Boston.
Dever, Paul J., 550 Ashmont St., Credit Manager, Alcoa Credit Co., 67 Hickory Drive, Waltham.
Devine, Edward L., 335 Adams St., Postal Clerk, U. S. Post Office, Boston.
Dillen, Philip J., 2064 Dorchester Av., Salesman, General Baking Co., 398 Riverside Av., Medford.
Dimond, John James, 27 Whitridge St., Supervisor, U. S. Navy Dept. (Supply Dept.), Boston Naval Shipyard, Charlestown.
Doane, George J., 15 Paisley Pk., Coppersmith, Boston Naval Shipyard, Charlestown.
Doherty, George V., 61 Westglow St., Clerk, Boston Edison Co., 325 Cambridge St., Boston.
Doherty, John P., 214 Neponset Av., Civil Engineer, Commonwealth of Massachusetts, 20 Somerset St., Boston.
Doherty, Marie R., 88 Walnut St., Clerk-Typist, National Screen Service, 95 Broadway, Boston.
Doherty, Neil, 30 Minot St., Truck Driver, Esso Standard Oil Co., 30 Beacham St., Everett.
Doherty, Richard E., 61 Franconia St., Engineer, Tufts New Eng. Medical Center, 37 Bennet St., Boston.
Doherty, Ruth S., 40 Plain St., Clerk, John Hancock Life Ins. Co., 200 Berkeley St., Boston.
Doherty, William V., 16 Spaulding St., Procurement Engineer, Bethlehem Steel Co., 97 East Howard St., Quincy.
Dolan, Henry J., 42 Rita Rd., Agent, Metropolitan Life Ins. Co., 85 Broadway, Revere.
Donovan, Arthur F., 1970 Dorchester Av., Manager, Cunard Steamship Co., 607 Boylston St., Boston.
Donovan, Geraldine C., 24 Manley St., Clerk, John Hancock Life Ins. Co., 200 Berkeley St., Boston.
Downing, William, 3 King St., Milk Salesman, Whiting Milk Co., Charlestown.

Ward 16, continued.

Doyle, James P., 75 Lonsdale St., Accountant, State Street Bank & Trust Co., 199 Washington St., Boston.
Doyle, Joseph M., 10 Bruce St., Letter Carrier, U. S. Post Office, Waltham.
Drew, William J., 235 Park St., Foreman, Carr Fastener Co., 31 Ames St., Cambridge.
Driscoll, Nicholas J. 36 St. Marks Rd., Construction Worker, Boston Edison Co., 1165 Massachusetts Av., Boston.
Drislane, George L., 50 Manor St., Repairman, New Eng. Tel. & Tel. Co., 50 Oliver St., Boston.
Duffy, Edward J., 4 Houghton St., General Contractor, Edward J. Duffy, 4 Houghton St., Dorchester.
Dundon, William J., 17 Whitten St., House Painter, Americo Marino, 37 Greenbrier St., Dorchester.
Dunlop, Joseph B., 11 King St., Clerk, Craftsman Insurance Co., 851 Boylston St., Boston.
Duran, John J., 17 Bruce St., Receiving Clerk, Walworth Mfg. Co., 1515 Washington St., Braintree.

Egan, Eileen M., 156 Neponset Av., Clerk, Veterans Administration, 17 Court St., Boston.
Egan, Jeanette F., 9 O'Donnell Ter., Telephone Operator, New Eng. Telephone Co., 185 Franklin St., Boston.
(Husband) Planner-Estimator, E. B. Badger Co., 230 Bent St., Cambridge.
Egan, Richard F., 20 Coffey St., Glass Blower, Raytheon, Waltham.
Elis, James G., 66 Chelmsford St., Pipe Coverer, Polaroid Corp., Main St., Cambridge.
Ellis, Richard L., 39 Semont Rd., Staff Assistant, Boston Gas Co., 144 McBride St., Jamaica Plain.
English, Everett J., 304 Neponset Av., Supervisor, U. S. Post Office, Boston.

Fagan, Margaret V., 18 Westglow St., Telephone Operator, New Eng. Tel. & Tel. Co., 1070 Hancock St., Quincy.
Falcone, Joseph F., 291 Centre St., Chemist, Wentworth Institute, 550 Huntington Av., Boston.
Fallon, Paul O., 91 Dix St., Salesman, Sears Roebuck Co., 24 Fullerton St., Boston.
Farley, Gerald F., 60 Charlemont St., Installer, New Eng. Tel. & Tel. Co., 175 Adams St., Dorchester.
Fay, Charles E., 4 Payne St., Operator, Boston Gas Co., 100 Arlington St., Boston.
Feeney, Patrick J., 15 Faulkner St., Laborer, Swift & Co., 1000 Massachusetts Av., Boston.
Fennell, Paul W., 84 Van Winkle St., Salesman, Boston Edison Co., 560 Columbia Rd., Dorchester.
Ferguson, Claire, 63 Chelmsford St., Clerk, Liberty Mutual Ins. Co., 378 Stuart St., Boston.

Ward 16, continued.

Ferson, James R., 16 Althea St., Parts Man, White Motor Co., 86 Coolidge Av., Watertown.
Finn, Henry J., 34 Houghton St., Accountant, Charles Contracting Co., Inc., 75 Rosedale Rd., Watertown.
Finn, Richard E., 61 Shepton St., Sales Clerk, Boston Edison Co., Boston.
Finnigan, John A., 653 Adams St., Mailman, U. S. Post Office, Back Bay Annex, Boston.
Fitzgerald, James H., 17 Flavia St., Sales Supervisor, General Baking Co., 398 Riverside Av., Medford.
Fitzgerald, John T., 42 Plain St., Telephone Worker, New Eng. Tel. & Tel. Co., 175 Adams St., Dorchester.
Fitzgerald, Robert F., 1604 Dorchester Av., Bank Patrol, First National Bank of Boston, 67 Milk St., Boston.
Fitzgibbon, Michael J., 19 Delmont St., Superintendent-Maintenance, Cody Distributing Co., 55 Clayton St., Dorchester.
Fitzpatrick, Robert M., 21 Whitridge St., Supervisor, Keystone Custodian Funds, Inc., 50 Congress St., Boston.
Flynn, Owen, 14 Oakton Av., Bartender, Downey & Judge, 152 Canal St., Boston.
Folino, Michael J., 18 Gibson St., Model Maker, Electronic Corp. of America, 1 Memorial Drive, Cambridge.
Ford, Edwin F., 58 Rockne Av., Painter, Walter Baker Chocolate Co., Dorchester.
Ford, Henry P., 1001 Adams St., Laborer, Commonwealth of Massachusetts, Nashua St., Boston.
Fox, James P., 9 Bloomington St., Retired Millwright, Walter Baker Chocolate, Washington St., Dorchester.
Francis, John W., 262 Minot St., Dry Cleaning, Work Laundry & Dry Cleaning, 284 Norfolk St., Cambridge.
Frink, Leonard R., Jr., 9 Pierce Av., Salesman, Jordan Marsh Co., Washington St., Boston.
Frongillo, Joseph A., 62 Whitten St., Compositor Printer, Cuneo Press of New England, Inc., 215 First St., Cambridge.

Galante, Albert, 135 King St., Salesman, Ward Steele Co., 87 Rindge Av., Cambridge.
Gallagher, Barbara A., 36 Burgoyne St., Calculator, Jack Tangney, 39 Boylston St., Boston.
Gallivan, Charles N., 27 Myrtlebank Av., Equipment Installer, New Eng. Telephone Co., 245 State St., Boston.
Gately, Lawrence M., 3 Holbrook Av., Clerk, Jacob Ruppert Distribution Co., 50 Revere Beach Parkway, Medford.
Gatulis, Joseph W., 8 Silloway St., Shipper, Water Baker Co., Pierce Sq., Dorchester.
Geaney, Maureen R., 14A King St., Stenographer, Chas. T. Main, Inc., 80 Federal St., Boston.
(Husband) Brick Mason, Chas. McCarthy, Waltham.
Genovese, Anthony, 112 King St., Mechanic, Boston Naval Shipyard, Boston.

Ward 16, continued.

Geswell, Francis, 72 Elmer Rd., Paper Handler, Herald-Traveler, 300 Harrison Av., Boston.
Giddings, Francis W., 546 Ashmont St., Clerk, U. S. Post Office, Boston.
Glendon, Richard J., 1 King St., Photostat Operator, Mass. Dept. of Public Works, 100 Nashua St., Boston.
Glynn, John F., 39 Rosemont St., Machinist, Boston Gear Works, 14 Hayward St., North Quincy.
Gomez, Charles, 96 Victory Rd., Engineer, Chas. T. Main Co., 80 Federal St., Boston.
Goodwin, Duncan W., 6 Magdala St., Bus Driver, M.T.A., Park Square Bldg., Boston.
Grabowski, Stanley J., 2 Fairfax St., Manager, U. S. Steel Corp., 1420 Statler Bldg., Boston.
Grant, Paul, 22 Granville St., Painter, Mass. Port Authority, Logan Airport, East Boston.
Greene, Austin J., 8 Hallet St., Selector, Western Electric, 705 Mt. Auburn St., Watertown.
Greene, Patricia A., 8 Ashmont Ct., Clerk, New Eng. Tel. & Tel. Co., 125 Milk St., Boston.
Griffin, Anne C., 61 Shepton St., Clerk, Mass. Casualty Ins. Co., 50 Congress St., Boston.
Griffin, John W., 10 Marlowe St., Office Manager, Johns Manville Sales Corp., 150 Causeway St., Boston.
Gross, Carol A., 230 Minot St., Stenographer, Holtzer-Cabot Corp., 125 Amory St., Roxbury.
(Husband) Personnel Manager, Holtzer-Cabot Corp., 125 Amory St., Roxbury.
Gushue, Norman G., 33 Burgoyne St., I.B.M. Assistant Supervisor, Hanover Insurance Co., 10 Post Office Sq., Boston.

Haggerty, John J., 38 Train St., Baker, Harvard University, 80 Boylston St., Cambridge.
Hall, Barbara, 12 Rosaria St., Clerk, John Hancock Ins. Co., 200 Berkeley St., Boston.
Harrigan, Samuel, 15 Paisley Pk., Maintenance, Burdett College, 160 Beacon St., Boston.
Harrington, Robert D., 191 Milton St., Engineer, Boston Edison Co., 165 Kneeland St., Boston.
Harrison, Frederick C., Jr., 3 Rosselerin Rd., Circulation Manager, N. E. Electrical News Co., 45 Morrissey Blvd., Dorchester.
Harvey, Catherine, 18 Woodfield St., Secretary, Eaton & Howard, Inc., 24 Federal St., Boston.
Hayes, James P., 287 Minot St., Bank Clerk, National Shawmut Bank, 40 Water St., Boston.
Healy, Doris A., 12 Becket St., Secretary, John W. Whittemore, 148 State St., Boston.
Healy, Francis, 229 Centre St., Mail Handler, U. S. Post Office, Cambridge.
Helfer, John F., 88 Dix St., Manager, John P. Helfer, 1314 Commonwealth Av., Allston.

Ward 16, continued.

Hennessy, Harry L., 231 Park St., Research Chemist, Beacon Chemical Industries, 33 Richdale Av., Cambridge.
Henry, Peter J., 81 Lenoxdale Av., Draftsman, Cambridge Thermeonic Corp., 445 Concord Av., Cambridge.
Hickey, Patrick J., 19 Cheverus Rd., Maintenance, M.T.A., 21 Arlington Av., Charlestown.
Hill, Frank R., 27 Granite Av., Maintenance Foreman, Walter Baker Co., Pierce Sq., Dorchester.
Hill, Leonard E., 49 Lonsdale St., Radio Technician, Raytheon, Wayside Av., Burlington.
Hilliard, Robert C., 43 Beaumont St., Mason, Hilliard Bros., 319 Allston St., Brighton.
Hillner, George, 335 Gallivan Blvd., Industrial Engineer, Sylvania Electronics, Needham.
Hood, Leo L., Jr., 45 Samoset St., Meat Manager, First National Stores, Inc., 5 Middlesex Av., Somerville.
Houde, Wallace P., 11 Edna Rd., Printer, Boston Globe, 135 Morrissey Blvd., Dorchester.
Houghton, Kermit R., 18 Mather St., Machinist, Laboratory for Electronics, Danvers.
Houghton, Mary L., 190 Neponset Av., Telephone Supervisor, New Eng. Tel. & Tel. Co., 185 Franklin St., Boston.
Hughes, William A., 11 Port Norfolk St., Tool & Die Maker, S. H. Coach Co., 3 Arlington St., North Quincy.
Hunt, LeRoy, 27 Samoset St., Supervisor, New Eng. Tel. & Tel. Co., 245 State St., Boston.

Isberg, Isadore O., 98 Templeton St., Furniture Finisher, William E. Tulley, 66 Canal St., Boston.
Ivanouskas, Adolph J., 119 King St., Electronic Technician, M. I. T. Lincoln Lab., 244 Wood St., Lexington.

Jacques, George H., 38 Semont Rd., Engineer, Keystone Camera Co., 151 Hallet St., Dorchester.
Jasie, Walter J., 8 Rowena St., Clerk, Railway Express Agency, 710 Atlantic Av., Boston.
Jaworski, Julius J., 51 Florida St., Custodian, Polaroid Corp., Main St., Waltham.
Jordan, Lillian F., 285 Centre St., Operator, Walter Baker Co., 1197 Washington St., Dorchester.
Joy, William J., 48 Chickatawbut St., Lathe Operator, Standard Thomson Corp., 152 Grove St., Waltham.
Joyce, Anna D., 117 Florida St., Clerk, John Hancock Life Ins., 200 Berkeley St., Boston.
Joyce, John J., 402 Ashmont St., Inspector, Gillette Safety Razor Co., Gillette Pk., South Boston.
Juliano, Richard A., 124 Neponset Av., Factory Worker, Standard Thomson Corp., 152 Grove St., Waltham.

Ward 16, continued.

Kain, Robert A., 23 Semont Rd., Operator, Paul Symmons, 445 C St., South Boston.
Kamenski, Stanley A., 283 Ashmont St., Engineer, Minneapolis Honeywell Co., 38 Life St., Brighton.
Keane, Charles H., 72 St. Brendan Rd., Assigner, N. E. Tel. & Tel. Co., 420 Atlantic Av., Boston.
Kearney, Edward F., 30 Rosemont St., Engineer, Boston Edison Co., 39 Boylston St., Boston.
Kearns, William B., 35 McKone St., Supervisor, John Hancock Mutual Life Ins. Co., 200 Berkeley St., Boston.
Keegan, James F., 11 Bruce St., Shipfitter, Boston Naval Shipyard, Boston.
Keegan, Joseph S., 11 Mons. J. J. O'Donnell Sq., Digital Computor, General Services Administration, Federal Bldg., Boston.
Kelley, Anna R., 37 Glenrose Rd., Bookkeeper, Salada Foods, Inc., 377 Washington St., Woburn.
Kelley, Robert E., 25 Dracut St., Engineer, Boston Edison Co., Boston.
Kelliher, Raymond F., 7 Holbrook Av., Packer, Revere Sugar Refinery, 333 Medford St., Charlestown.
Kelly, James H., 80 Brent St., Steamfitter, P. J. Riley, Highland St., Roxbury.
Kelly, James J., 395 Ashmont St., Machinist, General Electric Co., 1000 Western Av., Lynn.
Kelly, John I., 37 Daly St., Repairman, N. E. Tel. & Tel. Co., 26 Waverly St., Roxbury.
Kelly, John M., 14 Rosaria St., Self Employed, Kelly's Aluminum Products Center, 1869 Dorchester Av., Dorchester.
Kelly, Michael T., 6 Queen St., Buyer, Epsco, Inc., 275 Massachusetts Av., Cambridge.
Kennedy, Corrine, 675 Adams St., Secretary, U. S. Government, 10 High St., Boston.
Keohane, James F., 12 Clematis St., Clerk, U. S. Post Office, South Postal Annex, Boston.
Keough, Helen M., 261 Adams St., Clerk, N. E. Tel. & Tel. Co., 245 State St., Boston.
Keris, Vincent J., 11 Claymont Ter., Machinist, Tubular Rivet & Stud Co., Linden St., Wollaston.
Kerrigan, Francis V., 291 Ashmont St., Expediter, Supervisor of Shipbuilding, 118 East Howard St., Quincy.
Ketterle, Paul P., 14 Rita Rd., Compositor, Burrough's Corporation, 448 Broadway, Malden.
Kilduff, Edward J., 21 Argyle St., Guard, First National Bank, 67 Milk St., Boston.
Kiley, Anne V., 248 Neponset Av., Instructor, N. E. Tel. & Tel. Co., 125 Milk St., Boston.
Kiley, Patricia A., 248 Neponset Av., Instructor, N. E. Tel. & Tel. Co., 125 Milk St., Boston.
King, Martin E., 55 Florida St., Insurance Broker, Self Employed, 18 Tremont St., Boston.

Ward 16, continued.

King, Walter T., 24 Van Winkle St., Mechanic, Veterans Administration, 150 South Huntington Av., Jamaica Plain.
Kinsella, Lawrence T., 76 Westglow St., Analyst, U. S. A. F., Electronic Supt. Div., Hanscom Field, Bedford.
Kirby, Barbara, 41 Westmoreland St., Secretary, John Hancock Insurance Co., Boston.
Kirwan, Lawrence T., 54 Parkman St., Surgical Instrument Maker, Codman & Shurtleff, Inc., 130 Auckland St., Dorchester.
Kirwan, Patrick J., 22 King St., Clerk, N. Y., N. H. & H. R.R. Co., 65 Sleeper St., South Boston.
Knauber, George F., 28 Lonsdale St., Draftsman, Howard, Needles, Tammen & Bergendoff, 80 Boylston St., Boston.
Kowalker, Ruth M., 43 Whitten St., Telephone Operator, New England Tel. & Tel Co., 175 Adams St., Dorchester.
Kroon, Robert W., 4 Beale St., Manager, Jordan Marsh Co., 450 Washington St., Boston.
Kruger, Herbert L., 54 Dracut St., Truck Driver, Jordan Marsh Co., 450 Washington St., Boston.

Lally, Eleanor, 55 Whitten St., Clerk, N. E. Tel. & Tel. Co., 6 Bowdoin Sq., Boston.
Lally, William A., 26 North Munroe Ter., Clerk, Railway Express Agency, Inc., 243 Congress St., Boston.
Lawlor, Robert J., 28 Mallet St., Salesman, Brown-Wales Steel Co., 165 Rindge Av. Ext., Cambridge.
Leeping, Richard P., 30 Milwood St., Pressman Apprentice, Boston Globe Newspaper, 135 Morrissey Blvd., Dorchester.
Lennon, Thomas Joseph, 4 Dracut St., Porter, Employers Group Ins., 110 Milk St., Boston.
Lester, Thomas M., 36 Chickatawbut St., Engineer, N. E. Tel. & Tel. Co., 26 Waverly St., Roxbury.
Lewis, William R., 6 Ashland St., Fountain Manager, Liggett Drug Co., 112 Tremont St., Boston.
Liotta, Charles, Jr., 40 Chickatawbut St., Draftsman, Boston Army Base, Summer St., Boston.
Little, Thomas, 279 Centre St., Machine Operator, Simplex Wire & Cable Co., 79 Sidney St., Cambridge.
Lochrie, William, Jr., 11 Tolman St., Sales Engineer, Hubbs Engine Co., 1168 Commonwealth Av., Boston.
Logan, Albert L., 91 Huron Circle, Carrier, U. S. Post Office Dept., Brookline.
Long, Helen M., 1974 Dorchester Av., Secretary, Gillette Safety Razor Co., Gillette Park, Boston.
Looney, Francis W., 2 Laban Pratt Rd., Exec. Secretary, Comm. of Mass., 167 Tremont St., Boston.
Loughlin, Bernard F., 32 Everdean St., Quarterman Pipefitter, Boston Naval Shipyard., Boston.
Lutkevich, John F., 81 Houghton St., Engineer & Instructor, Sylvania Elec. Prod., Inc., 60 Boston St., Salem.

Ward 16, continued.

Lyons, James W., 42 Manor St., Systems Analyst, Mass. Hospital Service, 133 Federal St., Boston.

McArdle, Charles E., Jr., 32 Ely Rd., Teller, National Shawmut Bank, 40 Water St., Boston.
McCann, Ruth M., 15 Branton St., Clerk, Mass. Div. of Employment Security, 881 Commonwealth Av., Boston.
(Husband) Shipper, Sears, Roebuck & Co., 115 Allston St., Cambridge.
McCarthy, Helen L., 608 Gallivan Blvd., Clerk, Esso Humble Oil Co., 135 Clarendon St., Boston.
McCarthy, John F., 43 Edwin St., Salesman, Educator Biscuit Co., 27 Jackson St., Lowell.
McCarthy, William A., 18 Everett St., Buyer, Jack Finn Stores, 65 Summer St., Boston.
McCarthy, William G., 31 St. Brendan Rd., Paperhanger, Self Employed, 18 Everett St., Dorchester.
McCormack, John, 50 Parkman St., Night Watchman, John Hancock Life Ins. Co., 200 Berkeley St., Boston.
McDevitt, Gerald H., 23 Helena Rd., Substation Operator, Boston Edison Co., 182 Tremont St., Boston.
MacDonald, Angus A., 59 Lithgow St., Clerk, Codman Square Finance, 618 Washington St., Dorchester.
MacDonald, John Q., 8 Paisley Pk., Foreman, Comm. of Massachusetts, 93 Worcester St., Wellesley.
MacDonald, Reginald J., 92 Train St., Foreman, Stop & Shop, 420 D. St., So. Boston.
MacDonald, Robert W., 17 Edwin St., Garageman, U. S. Post Office, 135 A St., So. Boston.
McDonald, Thomas J., 17 Arbroth St., Clerk, Stop & Shop, D. St., So. Boston.
McDonald, William F., 48 Boutwell St., Repairman, Western Electric Co., 705 Mt. Auburn St., Watertown.
McDonough, Margaret M., 365 Centre St., Clerk, N. E. Tel. & Tel. Co., 159 Upland Rd., Quincy.
McDonough, Paul L., 218 Centre St., Meter Reader, Boston Edison Co., 39 Boylston St., Boston.
McDonough, Thomas J., 10 O'Donnell Ter., Service-man, Boston Gas Co., 144 McBride St., Jamaica Plain.
McEachern, Walter D., 53 Minot St., Laborer, U. S. Post Office, So. Postal Annex, Boston.
McGrail, Hugh, 44 Templeton St., Pipe Fitter, Boston Naval Shipyard, Charlestown.
McGrath, John J., 10 Elm Lawn, I.B.M. Superivsor, Lumbermens Mutual Casualty Ins. Co., 260 Tremont St., Boston.
McGreehan, James R., 46 Chelmsford St., Technical Aid, Edgerton, Germeshausen & Grier Co., 95 Brookline Av., Boston.
McIsaac, Daniel J., 5 Joseph St., Manager, Addressograph Multigraph Co., 221 Columbus Av., Boston.

Ward 16, continued.

McKeeman, Rita M., 8 Port Norfolk St., Technician, N. E. Deaconess Hospital, 185 Pilgrim Rd., Boston.
MacLane, Leland H., 15 Dix St., Auto Mechanic, Boston Home, 300 Harrison Ave., Boston.
McLaughlin, Ann M., 9 Clover St., Telephone Operator, N. E. Tel. & Tel. Co., 175 Adams St., Dorchester.
McMahon, James A., 222 Ashmont St., Clerk, Mr. Boston Distillers, 1010 Mass. Av., Boston.
McMahon, John J., 573 Gallivan Blvd., Insurance Auditor, Liberty Mutual Insurance Co., 175 Berkeley St., Boston.
MacMillan, Joseph E., 17 Woodworth St., Clerk, Steven Auto Parts, Inc., 912 Morton St., Mattapan.
McPherson, John D., 587 Freeport St., Installer, N. E. Tel. & Tel. Co., 185 Franklin St., Boston.
McRae, Kenneth C., 40 Crockett Av., Radio Repairman, Self, 34 Safford St., No. Quincy.
McTigue, Mary Ellen, 24 South Munroe Ter., Secretary, Sullivan & Worcester, 185 Deveonshire St., Boston.
Madden, Carol A., 14 St. Marks Rd., Telephone Operator, N. E. Tel. & Tel. Co., 175 Adams St., Dorchester.
Madden, Elizabeth A. 106 Elmer Rd., Clerk, S. D. Warren Co., 89 Broad St., Boston.
Maffeo, Erminio, 10 Thelma Rd., Presser, Kennedy's, Inc., Summer St., Boston.
Maguire, Frank J., 120 Train St., Turbine Tender, Boston Edison Co., L St., South Boston.
Maguire, Joseph H., 9 Shenandoah St., Heating Contractor, Self, 9 Shenandoah St., Dorchester.
Maher, Mary A., 32 Whitten St., Saleslady, Jordan Marsh Co., 450 Washington St., Boston.
(Husband) Fisherman, Usen O'Donnell, 1 Fish Pier, Boston.
Mahoney, Joseph C., 104 Train St., Operator, Mass. Turnpike Authority, 80 Boylston St., Boston.
Mallen, James C., 12 Nixon St., Contract Specialist, U. S. Air Force, Hanscom Field, Bedford.
Martin, Leo F., 2020 Dorchester Av., Survey Officer, U. S. Post Office Dept., South Postal Annex, Boston.
Martinkus, Peter J., 39 Wrentham St., Machinist, Boston Naval Shipyard, Charlestown.
Martucelli, Mary E., 35 Rosemont St., Saleswoman, Jordan Marsh Co., 450 Washington St., Boston.
(Husband) Creamery Worker, Borden Ice Cream Co., Conn St., Woburn.
Megna, Frank J., 71 Beaumont St., Sheetmetal Worker, Boston Naval Shipyard, Charlestown.
Miniutti, Mary V., 72 Elmer Rd., Clerical Supervisor, N. E. Tel. & Tel. Co., 185 Franklin St., Boston.
Molloy, Edmund P., 280 Minot St., Telephone Worker, N. E. Tel. & Tel. Co., 254 Summer St., Boston.

Ward 16, continued.

Mooney, Leroy A., 12 Dracut St., Salesman, Whiting Milk Co., Messina Drive, Braintree.
Moran, Andrew J., 42 Dix St., Salesman, Litecontrol Corp., 36 Pleasant St., Watertown.
Moran, Anna, 64 Dix St., Clerk, F. W. Woolworth Co., 2201 Washington St., Boston.
Mostyn, Patrick S., 7 O'Donnell Ter., Accountant, American Sugar Refining Co., 425 Medford St., Charlestown.
Mulligan, Michael J., 449 Ashmont St., Meat Cutter, Star Market Co., 7 Boylston St., Chestnut Hill.
Mullin, Joseph H., 114 Lonsdale St., Telephone Engineer, N. E. Tel. & Tel. Co., 26 Waverly St., Roxbury.
Murphy, Albert J., 47 Samoset St., Underwriter, John Hancock Life Ins. Co., 200 Berkeley St., Boston.
Murphy, John J., 14 Lafield St., Mailhandler, U. S. Post Office Dept., G. P. O., Boston.
Murphy, John T., 2 Remington St., Puncher, Anelex Corp., 150 Causeway St., Boston.
Murphy, Mary T., 21 Mallet St., Secretary, U. S. Post Office Dept., G. P. O., Boston.
Murphy, Richard G., 9 Saranac St., Operator, M.T.A., 500 Arborway, Jamaica Plain.
Murphy, Walter F., 14 Verdun St., Carrier, U. S. Post Office, Jamaica Plain.
Murray, John J., 158 Train St., Supervisor, N. E. Tel. & Tel. Co., 26 Waverly St., Roxbury.
Murrin, Helen G., 10 Beaumont St., Saleswoman, Gilchrist Co., Washington St., Boston.
(Husband) Traffic Manager, Prince Macaroni Co., Prince Av., Lowell.
Muzyka, Frederick, 7 Adanac Ter., Machinist, Masco Engineering Co., 110 K St., South Boston.

Neely, Joseph A., 10 Rosemont St., Foreman, Western Electric Co., 705 Mt. Auburn St., Watertown.
Newell, Michael F., 35 Edwin St., Carpenter, A. & P. Tea Co., Atlantic Av., Boston.
Niederberger, Francis L., 30 Rockne Av., Postal Clerk, U. S. Post Office, Boston.
Nightingale, Mary L., 40 Whitten St., Clerk, Sears Roebuck Co., 201 Brookline Av., Boston.
(Husband) Machinist, C. L. Berger & Co., Williams St., Roxbury.
Nolan, John F., 413A Neponset Av., Laborer, M. D. C. Sewage, Sea St., Quincy.
Norris, James F., 21 Edna Rd., Retail Salesman, Whiting Milk Co., 50 French St., Quincy.
Norton, Edmund J., 53 Garner Rd., Telephone Installer, New England Tel. & Tel. Co., 185 Franklin St., Boston.
Norton, William A., 327 Neponset Av., Line Assigner, N. E. Tel. & Tel. Co., 175 Adams St., Dorchester.

Ward 16, continued.

O'Brien, Joseph, 63 Manor St., Mailer, Boston Herald, 300 Washington St., Boston.
O'Brien, Joseph M., 77 Oakton Av., Offset Pressman, General Service Administration, P. O. & Courthouse Bldg., Boston.
O'Connell, William T., 10 Redwood St., Operator, M. T. A., 31 St. James Av., Boston.
O'Connor, Doris A., 6 Silloway St., Secretary, Boston Edison Co., 182 Tremont St., Boston.
O'Connor, Rita P., 241 Centre St., Telephone Operator, American Tel. & Tel. Co., 185 Franklin St., Boston.
O'Halloran, Anna M., 43 Myrtlebank Av., Waitress, Karen's Restaurant, Blue Hill Av., Mattapan.
O'Hara, Joseph M., 30 Salina Rd., Lineman, Boston Edison Co., Framingham.
O'Hara, William H., 50 Rosemont St., Optician, American Optical Co., 120 Boylston St., Boston.
O'Hara, William J., 45 Shepton St., Clerk, The Fairbanks Co., 767A Concord, Av., Cambridge.
O'Hare, Mary M., 5 Argyle St., Supervisor, Factory Mutual Liability Ins. Co., 323 Park Sq. Bldg., Boston.
O'Keefe, James J., Jr., 6 Parkman St., Foreman, U. S. Post Office Dept., Boston.
O'Leary, Mary V., 19 Semont Rd., Supervisor, Sears Roebuck Co., 201 Brookline Av., Boston.
Olson, Carl H., 95 Florida St., Printer, Rust Craft, Inc., Rustcraft Rd., Dedham.
O'Neil, Catherine A., 21 Houghton St., Housewife.
(Husband) Salesman, Whiting's Milk Co., Rutherford Av., Charlestown.
O'Neil, Leonard J., 385 Centre St., Clerk, American Airlines, Inc., Logan Airport, East Boston.
O'Neill, Herbert F., 9 Rockne Av., Operator, M.T.A., 31 St. James Av., Boston.
O'Reilly, Vincent, 77 Pierce Av., Foreman-Iron Worker, Thomas O'Connor Co., Inc., 238 Main St., Cambridge.
O'Rourke, James M., 24 St. Brendan Rd., Telephoneman, New England Tel. & Tel Co., 185 Franklin St., Boston.
O'Sullivan, John J., 29 Spaulding St., Craftsman, American Tel. & Tel. Co., 185 Franklin St., Boston.
Otis, Eileen F., 513 Geneva Av., Registered Nurse, Boston Woven Hose and Rubber Co., 29 Hampshire St., Cambridge.
O'Toole, Joseph M., 23 Radford Lane, Exhaust Attendant, Raytheon Mfg. Co., 465 Center St., West Quincy.
O'Toole, Kevin J., 11 Leslie St., Meat Cutter, First National Stores, Somerville.

Parodi, Aldo, 106 Houghton St., Sign Painter, Donnelly Advertising Co., 3134 Washington St., Roxbury.
Parsons, Donald A., 19 Beale St., Painter-Foreman, Longwood Towers, 20 Chapel St., Brookline.

Ward 16, continued.

Patrick, Helen, 20 Everett St., Machine Operator, Gillette Safety Razor, Gillette Park, South Boston.
(Husband) Invalid.
Perry, Charles, 24 Manley St., Cable Man, Boston Edison Co., 1165 Massachusetts Av., Boston.
Pesiri, Richard S., 494 Adams St., Mechanical Draftsman, Gillette Safety Razor Co., Gillette Park, South Boston.
Petersen, Frank H., 32 Shepton St., Mechanic, Mass. Turnpike Authority, East Boston.
Phetteplace, Robert L., 46 Wainwright St., Accountant, W. R. Grace & Co., 62 Whittemore Av., Cambridge.
Pidgeon, Nelson E., Jr., 396 Centre St., Welder, Bethlehem Steel Co., East Howard St., Quincy.
Plevoch, Arnold C., 40 Train St., Accountant, New England Power Service Co., 441 Stuart St., Boston.
Power, Francis C., 15 Bushnell St., Receiver, United Shoe Machinery Corp., 51 Sleeper St., Boston.
Powers, Joan E., 233 Minot St., Clerk, Blue Cross & Blue Shield, 133 Federal St., Boston.
Price, Daniel J., 16 St., Marks Rd., Collector, M. T. A., 31 St. James Av., Boston.
Purcell, Leo J., 366 Centre St., Foreman, M. T. A., 21 Arlington St., Charlestown.

Rae, George F., 204 Centre St., Retired, Cities Service Oil Co., 660 Beacon St., Boston.
Ransom, George B., 17 Van Winkle St., Tool Maker, Diamond Tool Eng. Co., 108 Massachusetts Av., Boston.
Reardon, George P., 17 Shepton St., Electric Meterman, Boston Edison Co., 39 Boylston St., Boston.
Reavey, Claire T., 977 Adams St., Secretary, Internal Revenue Service, 80 Federal St., Boston.
Reddick, Winifred L., 469 Adams St., IBM Operator, Federal Reserve Bank, 40 Pearl St., Boston.
Reeves, William L., 32 Melbourne St., Insurance Agent, John Hancock Life Ins. Co., 1870 Centre St., West Roxbury.
Regan, Richard W., 101 Brent St., Clerk, Chicago, Milwaukee, St. Paul & Pacific Railroad, 294 Washington St., Boston.
Reil, Joseph C., 15 Roseland St., Electrotyper, New England Electrotype Co., 1 Harvard St., Cambridge.
Ritchie, James, 21 Tolman St., Elec. Technician, Nat. Research Corp. Equip. Div., Charlmont St., Newton.
Robinson, John J., 191 Neponset Av., Engineer, Westinghouse Elec. Corp., Damon St., Hyde Park.
Russell, Henry, 21 Sedalia Rd., Clerk, Mobil Oil Co., Cambridge.
Ryan, Charles A., 24 Manley St., Operator, M. T. A., Park Square Bldg., Boston.
Ryan, James A., Jr., 353 Neponset Av., Salesman, Capitol Tire & Rubber Co., 2000 Washington St., Boston.

Ward 16, continued.

Ryan, Mary S., 15 Victory Rd., Physical Therapist, Veterans Administration, 17 Court St., Boston.
Ryter, Edward, 5 Parkman St., Storekeeper, Self Employed, 1590 Dorchester Av., Dorchester.

Salisbury, George D., 531 Ashmont St., Shipper, Mortons, Inc., 364 Boylston St., Boston.
Sassi, Julius, 85 Pierce Av., Mail Carrier, U. S. P. O. Dept., Brookline.
Schmidt, Mary, 69 Dix St., Cashier, Conrad–Chandler Co., Winter St., Boston.
(Husband) Machinist, Rinkle-Kintles, 326 A St., Boston.
Sersanti, John J., 15 Frederika St., Salesman, Zagami Assoc., Codman Hill Av., Dorchester.
Shannon, Rita C., 115 Welles Av., Clerk, Boston Edison Co., 182 Tremont St., Boston.
Shannon, Robert J., 27 Hill Top St., Installer, N. E. Tel. & Tel. Co., 1070 Hancock St., Quincy.
Sharkey, William J., 6 Sylvester Rd., Asst. Superintendent, Whytes Laundry, 83 Willow St., Lynn.
Shea, John J., 24 Ely Rd., Chemical Engineer, Lab. for Electronics, 1079 Commonwealth Av., Boston.
Shea, Margaret F., 24 Rangeley St., Telephone Employee, N. E. Tel. & Tel. Co., 26 Waverly St., Roxbury.
Sheehan, Raymond M., 46 Rosemont St., Pressman, Boston Globe Pub. Co., Morrissey Blvd., Dorchester.
Sheehan, Richard F., 35 McKone St., Clerk, Mass. Turnpike Authority, 80 Boylston St., Boston.
Shields, William H., 19 Parkman St., Investigator, Boston Gas Co., 100 Arlington St., Boston.
Shipley, Lloyd M., 26 Train St., Officer Manager, Jordan Marsh Co., Washington St., Boston.
Silva, John C., 3d., 227 Centre St., Field Supervisor, R. H. Donnelly Corp., 30 Florence St., Somerville.
Simpson, Willard T., 127 Minot St., Machine Operator, Walter Baker Co., Pierce Sq., Dorchester.
Skane, Margaret E., 149 Wrentham St., Clerk, American Sugar Ref. Co., 425 Medford St., Charlestown.
Slauenwhite, William, 27 Cheverus Rd., Lineman, Boston Edison Co., 110 Willow Av., Hyde Park.
Sliney, William P., 1 Hill Top St., Postal Clerk, U. S. Post Office Dept., South Postal Annex, Boston.
Slusarz, Bogdan, 42 Semont Rd., Machinist, Walworth Co., 1515 Washington St., Braintree.
Solimando, Nicholas, 155 Welles Av., Contractor, Self Employed, 584 Columbia Rd., Dorchester.
Sprague, Richard E., 328 Centre St., Machinist, J. W. Moore Machine Co., 103 Spring St., Everett.
Sullivan, Frederick W., 72 Westglow St., Dispatcher, State Street Bank & Trust, 53 State St., Boston.

Ward 16, continued.

Sullivan, Thomas M., 69 Huron Circle, Troubleman, Boston Edison Co., 182 Tremont St., Boston.
Sweeney, Stephen J., 100 Beaumont St., Coin Collector, N. E. Tel & Tel. Co., 245 State St., Boston.

Takvorian, Haig, 17 Wainwright St., Postal Worker, U. S. Post Office, Back Bay.
Tesorero, Bartholomew J., 85 Westglow St., Warehouseman, Pasterne & Co., 319 A St., Boston.
Thompson, Joseph H., 47 Bushnell St., Postal Clerk, U. S. Post Office, South Postal, Boston.
Tierney, John R., 122 King St., Technical Writer, Laboratory for Electronics, Inc., 985 Commonwealth Av., Boston.
Timpany, Leroy R., 416 Talbot Av., Carpenter, Self Employed, 416 Talbot Av., Dorchester.
Totten, Doris, 5 Frazer St., Supervisor, New England Tel. & Tel. Co., 159 Upland Rd., Quincy.

Valenchuck, Stanley, 602 Adams St., Packer, Columbia Packing Co., 155 Southampton St., Roxbury.
Valente, Robert E., 12A Burgoyne St., Contract Administration, U. S. Government, Watertown Arsenal.
Vesey, Michael, 24 Whitridge St., Watchman, Boston Gas Co., 144 McBride St., Jamaica Plain.
Vizla, Hermanis, 9 Oakman St., Adjuster, Keystone Mfg. Co., 151 Hallet St., Dorchester.

Waddington, Thomas, 25 Sedalia Rd., Accountant, Tidewater Oil Co., 824 Boylston St., Chestnut Hill.
Waggett, Frederick A., 15 Rockne Av., Repairman, New England Tel. & Tel. Co., 175 Adams St., Dorchester.
Walmsley, Frederick F., 25 South Munroe Ter., Engraver, Boston Herald-Traveler Corp., 300 Harrison Av., Boston.
Walsh, Peter F., 4 O'Donnell Ter., Clerk, John J. Reddington, Inc., 20 Blue Hill Av., Roxbury.
Warren, Earl, 10 Chickatawbut St., Clerk, Gillette Safety Razor Co., Gillette Pk., South Boston.
Warwick, Paul A., 189 Milton St., Stockman, M.T.A., 21 Arlington Av., Charlestown.
Wharton, Edward R., 344 Centre St., Mail Handler, U. S. Post Office, Fargo St., South Boston.
Whelan, William L., 64 Whitten St., Clerk, U. S. Post Office, Boston.
White, George W., 10 Neponset Av., Electrician, Boston University 100 Cummington St., Boston.
Whitten, Harold F., 63 St. Marks Rd., Warehouse Supervisor, First National Stores, Inc., 5 Middlesex Av., Somerville.
Williamson, William O., 35 Semont Rd., Pattern Maker, F. W. Dixon, 1 Dock St., Cambridge.

Ward 16, continued.

Wilson, William W., 60 Dracut St., Electronic Technician, Polaroid Corp., 730 Main St., Cambridge.

Wood, James R., 21 Minot St., Truck Driver, Universal Tire Auto Supply, 1305 Boylston St., Boston.

Wright, Grady J., 331 Freeport St., T.V. Serviceman, Self Employed, 656 East Broadway, South Boston.

Young, John W. J., 38 Lenoxdale Av., Planning Engineer, Commonwealth of Massachusetts, 150 Causeway St., Boston.

WARD 17

Ahern, Timothy M., 45 Burt St., Serviceman, Boston Filter Co., 43 Harvard Sq., Charlestown.
Altman, Warren, 81 Whitfield St., Crewman, Mass. Port Authority, 141 Milk St., Boston.
Angelini, James E., 68 Clearwater Drive, Inventory & Stores Supervisor, Raytheon Co., Andover.
Aroian, Solomon L., 387 Talbot Av., Clerk, Liberty Mutual Ins. Co., 175 Berkeley St., Boston.
Askin, Ruth J., 312 Talbot Av., Clerk, Supreme Markets, Inc., 540 Gallivan Blvd., Dorchester.
Atwood, Robert W., 22 Welles Av., Antique Dealer, Self-Employed, 22 Welles Av., Dorchester.

Babikian, Gregory H., 45 Caryll St., Office Manager, Cooney-Weiss Fabric Corp., 115 Beach St., Boston.
Bailey, Frederick A., 61 Colonial Av., Salesman, Ozalid, Ozalid Rd., Johnson City, New York.
Barnes, George E., Jr., 27 Tonawanda St., Clerk, Railway Express Agency, 710 Atlantic Av., Boston.
Barnes, John J., 36 Ellison Av., Salesman, Carter Rice Co., 273 Summer St., Boston.
Barry, Henry J., 29 Alpha Rd., Teller, Federal Reserve Bank, 30 Pearl St., Boston.
Bauer, William R., 131 Ashmont St., Radio Mechanic, Boston Naval Shipyard, Charlestown.
Bell, Herbert C., 29 Withington St., Maintenance Machinist, Christian Science Church, 7 Falmouth St., Boston.
Benson, Joseph R., 106 Richmond St., Operator, M.T.A., 500 Arborway, Jamaica Plain.
Berg, Margaret R., 6 Rosedale St., Saleslady, Robberits Hosiery Shop, 577 Washington St., Boston.
(Husband) Service Advisor, Herb Connolly Buick, 1019 Commonwealth Av., Boston.
Bishop, Ernest A., 120 Norfolk St., Chef, Industrial Cafeteria, 440 Hancock St., Quincy.
Bonanno, Paul G., 148 Fuller St., Manager, First National Stores, 5 Middlesex Av., Somerville.
Boussy, Harold C., 9 Harvard Pk., Machinist, M.T.A., 31 St. James Av., Boston.
Boyle, Helen M., 90 St. Gregory St., At Home.
Bradley, John R., 82 Bloomfield St., Guard, M.T.A., 500 Arborway, Jamaica Plain.
Breen, James J., 6 Pine Ridge Rd., Manufacturers Representative, Barrett & Breen Co., 81 Wyman St., Newton.

Ward 17, continued.

Brennan, James J., 61 Thetford Av., Stock Clerk, Boston Edison Co., 39 Boylston St., Boston.
Brody, Martin H., 952 Morton St., Assembler, Boston Gear Works, 17 Haywood St., North Quincy.
Brooks, Priscilla A., 27 Melville Av., Secretary, Commonwealth of Massachusetts Budget Bureau, State House, Boston.
(Husband) Physician, Self-Employed, 27 Melville Av., Dorchester.
Brown, Richard, 32 Elmhurst St., Route Salesman, Hall Baking, 86 Joy St., Somerville.
Browne, Robert, 119 Armandine St., Repairman, M.T.A., Clarendon Hill, Somerville.
Brunswick, Ralph, 141 Dakota St., Electrician, Boston Naval Shipyard, Charlestown.
Brymer, William, 2115 Dorchester Av., Collector, M.T.A., 500 Arborway, Jamaica Plain.
Burdick, Arthur J., 11 Caddy Rd., Bank Clerk, First National Bank, Federal St., Boston.
Burke, Robert A., 121 Ashmont St., Assembler, Elliott Industries, 143 Albany St., Cambridge.
Burns, John W., 31 Wellesley Pk., Accountant, Hornblower & Weeks, 75 Federal St., Boston.
Burt, Robert W., 134 Whitfield St., Finisher, Avery & Saul, 115 Rindge Avenue Extension, Cambridge.
Butera, Sarah, 102 Fuller St., Medical Research Secretary, Dr. Joe V. Meigs, 226 Marlborough St., Boston.
Butler, James P., 126 Gallivan Blvd., Manager, A. and P. Co., 530 Atlantic Av., Boston.
Butler, Patrick T., 25 Hurlcroft Av., Section Foreman, M.T.A., 21 Arlington Av., Charlestown.

Cadigan, John B., 69 Ocean St., Buyer, Jordan Marsh Co., 450 Washington St., Boston.
Cadogan, John, 21 Algonquin St., Engineer, Epsco, Inc., 275 Massachusetts Av., Cambridge.
Calish, Shirley, 11 Crowell St., Clerk, Star Market, Mt. Auburn St., Cambridge.
Campbell, Anne, 94 Armandine St., Assembler, Couch Ordnance, Inc., Arlington St., Quincy.
(Husband) Houseman, Hotel Statler, Providence St., Boston.
Campbell, Helen S., 15 Butler St., Clerk, Retired Social Security Adm., 16 Hancock St., Quincy.
Campbell, Paul W., 37 Temple St., Clerk, U. S. Postoffice, South Postal Annex, Boston.
Camrell, Allen, 66 Millet St., Sales Representative, Benjamin N. Yesner, 115 Chauncy St., Boston.
Canavan, William A., 15 Dakota St., Clerk, Boston Herald Traveler Corp., 300 Harrison Av., Boston.
Cannata, Robert V., 33 Fairmount St., Pressman, Vose Swain Co., 530 Atlantic Av., Boston.

Ward 17, continued.

Canning, James B., 54 Fuller St., Mechanic, General Electric Co., Mystic Valley Parkway, Medford.

Cannon, Frank J., 1112 Adams St., Letter Carrier, U. S. Post Office, G. P. O., Boston.

Cantillo, Joseph L., 67 Dakota St., Mechanic, United Airlines, Logan Airport, East Boston.

Carroll, John W., 21 Wilmington Av., Accountant, McLean & Grove, Inc., Fifth Av., New York City.

Carty, Francis E., 9 Alban St., Engineer, Federal Aviation Agency, U. S. Custom House, Boston.

Casey, Edmund A., 1094 Morton St., Foreman, N. E. Tel. & Tel. Co.. 8 Harrison Av., Boston.

Caskins, John F., Jr., 35 Sanford St., Supervisor, Walter Baker Chocolate Co., Pierce Sq., Dorchester.

Chin, George F., 8 Gaylord St., Shipper, Campbell & Hall, Inc., 989 Comm. Av., Allston.

Clark, Anna G., 227 Talbot Av., Clerk, Liberty Mutual Ins. Co., 175 Berkeley St., Boston.

Clark, Herbert F., 49 St. Gregory St., Plumber, Boston Housing Authority, 230 Congress St., Boston.

Clark, John J., Jr., 7 Old Morton St., Mechanical Engineer, Boston Naval Shipyard, Charlestown.

Clarkson, Susan, 14 Hooper St., Secretary, N. E. Tel. & Tel. Co., 185 Franklin St., Boston.

Clemens, Rose, 47 Larchmont St., Machine Operator, Div. of Employment Sec., 881 Comm. Av., Boston.

Clinton, Richard J., 14 Harvard St., Printer, General Composition Co., 15 Melcher St., Boston.

Clough, Evelyn, 12 Sanford St., Medical Worker, Boston Sanatorium, 249 River St., Mattapan.

Coffey, Bernard J., 44 Alpha Rd., Foreman, American Girl Shoe Corp., 288 A St., South Boston.

Colbert, Robert A., 3 Moultrie St., Office Supervisor, Bethelehem Steel Co., E. Howard St., Quincy.

Collin, Leo A., 37 Peacevale Rd., Elevator Operator, Hotel Bradford, 275 Tremont St., Boston.

Concannon, Thomas E., 27 Alicia Rd., Inspector, Western Electric Co., Inc., 705 Mt. Auburn St., Watertown.

Condon, John J., 46 Avondale St., Web Pressman, Boston Herald Traveler, 300 Harrison Av., Boston.

Conlin, William N., 85 Mora St., Service Foreman, New Eng. Tel. & Tel. Co., Popes Hill Garage, Neponset Ave., Dorchester.

Connolly, Daniel, 27 Roslin St., Clerk, First National Stores, 5 Middlesex Av., Somerville.

Connolly, John J., 23 Owencroft Rd., Clerk, Boston Edison Co., 182 Tremont St., Boston.

Connolly, Mary E., 740 Washington St., Receptionist, Emerson & Cumming, Inc., 69 Walpole St., Canton.

Ward 17, continued.

Connor, Joan, 50 Greenbrier St., Clerk, New Eng. Tel. & Tel., 245 State St., Boston.
Conroy, Donald P., 924 Washington St., Installer, A. Tel. & Tel. Co., 185 Franklin St., Boston.
Conroy, Margaret J., 40 Alpha Rd., Inspector, Salada Foods, Inc., Woburn. (Husband) Machinist, Pneumatic Scale Co., Norfolk Downs.
Conroy, Martin, 44 Alicia Rd., Truck Driver, Boston Gas, 100 Arlington St., Boston.
Cooney, John A., 97 Dakota St., Installer, N. E. Tel. & Tel. Co., 233 State St., Boston.
Corey, Henry M., 26 O'Connell Rd., Accountant, John Hancock Life Ins. Co., 200 Berkeley St., Boston.
Cotter, James B., 85 St. Gregory St., U. S. Customs Clerk, Treasury Dept., Boston.
Courtney, John A., 31 Allston St., Foreman, Blanchard Machine Corp., 64 State State, Cambridge.
Coyne, Thomas F., Jr., 45 Clearwater Dr., Clerk, Boston Edison, 1165 Mass. Av., Roxbury.
Cremin, David, 12 Hurlcroft Av., Bartender, Bridge Tavern, 945 Washington, St., Boston.
Crowe, Charles L., 567 Park St., Manager, White Fuel Corp., 900 East First St., So. Boston.
Curley, Bernard T., 70 Milton Av., Printer, E. L. Grimes Printing, 368 Congress St., Boston.
Curley, James M., 65 Thetford Av., Furniture Finisher, Ralph E. Cramer-Westwood Furn. Co., 960 Washington St., Dedham.
Curran, Joseph W., 5 Vera St., Engineer, N. E. Tel. & Tel. Co., 470 Atlantic Av., Boston.
Curran, William J., 87 Milton Av., Milkman, H. P. Hood & Sons, 500 Rutherford Av., Charlestown.

Dacey, P. Sarsfield, 53 Greenbrier St., Clerk, Boston Post Office, Boston.
Dalessandro, Richard S., Sr., 26 Ventura St., Purchasing Agent, Scientific Development Corp., 372 Main St., Watertown.
Daley, John A., 10 Fendale Av., Contractor, O'Sullivan & Daley Const., 10 Fendale Av., Dorchester.
Dalton, John W., 30 Rugdale Rd., Shop Superintendent, J. C. Corrigan Co., Inc., 41 Norwood St., Dorchester.
Daly, Peter G., 193 Manchester St., Pipe Man, Boston Gas Co., 144 McBride St., Jamica Plain.
Dantas, Frank F., 35 Alpha Rd., Calendar Helper, Bemis Associates, 294 Pleasant, St., Watertown.
Darrell, Clement E., 34 Fuller St., Bus Driver, MTA, 500 Arborway, Boston.
Davis, Herbert E., 98 Norfolk St., Mail Handler, Federal Reserve Bank, 30 Pearl St., Boston.
Davis, James W., 89 Lyndhurst St., Mailman, U. S. Post Office, Brookline.
Dawber, Stephen, 227 Talbot Av., Plant Man, Mobil Oil Co., 740 Washington St., Quincy.

Ward 17, continued.

Dealy, Helen J., 6 Lindsey St., Clerk, Carter Ink, 139 First St., Cambridge.

DeCoste, Andrew E., 19 Brent St., Meat Clerk, Supreme Market, Dorchester.

Demers, Richard C., 40 Aspinwall Rd., Painter, Boston University, 100 Cummington St., Boston.

DeRenne, Joseph E., 32 Owencroft Rd., Postal Clerk, U. S. Post Office, South Postal, Boston.

DeVito, Pierina, 243 Norwell St., Quality Controlman, Rust Craft Greeting Co., Dedham.

(Husband), Shipper, United Liquor Co., Boston.

DiModica, Salvatore, 81 Spencer St., Paper Box Maker, Paris Paper Box, 17 Rusfield St., Roxbury.

Dinan, Robert P., 30 Sturbridge St., IBM Tab Operator, Putnam Fund Dist., Inc., 10 Post Office Sq., Boston.

Dobbyn, Henry C., 105 River Street, Computor Operator, National Shawmut Bank, Water Street, Boston.

Doherty, John J., 34 Lindsey Street, Retired, Boston Naval Shipyard, Charlestown.

Doherty, Winifred M., 17 Alban Street, Mathematician, Raytheon Co., 28 Seyon Street, Waltham.

Donahue, William, 37 Lindsey Street, Meat Packer, No. American Pkg., 225 Southampton Street, Boston.

Dooley, Joseph T., 11 Croftland Ave., Supervisor, New Eng. Tel. & Tel. Co., 26 Waverly Street, Roxbury.

Doran, Frank J., 907 Washington Street, Insurance Underwriter, Employers Group of Ins., Cos., 40 Broad Street, Boston.

Douglas, Francis P., 66 Alban Street, Printer, Boston Globe, Morrissey Blvd., Dorchester.

Dowd, Robert, 259 Norfolk Street, Stockman, Paine Furniture Co., Co., 81 Arlington Street, Boston.

Dowling, Agnes L., 8 Hopestill Street, Clerk, H. P. Hood & Sons, 500 Rutherford Ave., Charlestown.

Downey, Daniel J., 40 Sharp Street, Letter Carrier, U. S. Post Office, Dorchester.

Downey, Jeanne, 196 Fuller Street, Clerk, New England Power Co., 441 Stuart Street.

Doyle, Lawrence J., 78 Millet Street, Foreman, Boston Gas Company, 100 Arlington Street, Boston.

Doyle, William A., 158 Fuller Street, Manager, Bird & Son, Inc., East Walpole.

Driscoll, Joseph, 162 Manchester Street, Operator, M.T.A., 500 Arborway, Boston.

Drootin, Albert M., 6 Dyer Court, Musician, Self Employed, 6 Dyer Court, Dorchester.

Duff, Walter W., 84 Wheatland Ave., Electrician, The Ucinite Co., 459 Watertown Street, Newton.

Duffley, Neil J., 800 Washington Street, Car Cleaner, M.T.A., 400 Chestnut Hill Ave., Brighton.

Ward 17, continued.

Duffy, Francis S., 70 Welles Ave., Clerk, Boston Edison Co., 39 Boylston Street, Boston.
Duggan, Arthur J., 24 St. Gregory Street, Janitor, Walter Baker Co., Pierce Square, Dorchester.
Durrane, Walter M., 2183 Dorchester Ave., Production, Boston Herald Traveler Corp., 300 Harrison Ave., Boston.

Eagles, Donald B., 511 Washington Street, Investigator, Met. Transit Authority, Park Square Bldg., Boston.
Eagles, Olga B., 511 Washington Street, Pay Roll Supervisor, Gillette Safety Razor Co., Gillette Park, Boston.
(Husband) Investigator, Met. Transit Authority, Park Square Bldg., Boston..
Earley, Martin F., 171 Wilmington Ave., Route Examiner, U. S. Post Office, Federal Bldg., Boston.
Ede, Albert N., 94 Harvard Street, Technician, Raytheon Mfg. Co., Burlington.
Egan, Richard J., 10 Alpha Road, Pipe Coverer, Boston Naval Shipyard, Charlestown.
Eisenstadt, Florence M., 24 Roslin Street, Pay Roll Clerk, New Eng. Tel. & Tel. Co., 159 Upland Road, Quincy.
Elliott, Alfred, 65 Kenwood Street, Salesman, Stahleker Steel Corp., 320 Bent Street, Cambridge.
Elliott, George J., 54 Mather Street, Operator, M.T.A., Arborway, Jamaica Plain.

Fabian, Raymond F., 26 Thane Street, Supervisor, E.D.P. Div. Minneapolis Honeywell Reg. Co., 38 Life Street, Brighton, Mass.
Fallon, Thomas F., 7 Kenberma Road, Truck Driver, General Builders Supply Co., 60 Cambridge Street, Allston.
Fallon, William R., 984 Washington Street, Traffic Clerk, Quinn Freight Lines, Inc., Brockton.
Farquharson, Donald J., 17 Roslin Street, Car Man, M.T.A., 500 Arborway, Jamaica Plain.
Feeney, John F., 73 Alicia Road, Telephone Worker, N. E. Tel. & Tel. Co., 50 Oliver Street, Boston.
Finn, Charles J., 4 Stanton Street, Manager, Firestone Tire & Rubber Co., 114 First Ave., Needham.
Fitzgerald, Lawrence M., 497 Talbot Ave., Receiver, M.T.A., Morton Street, Dorchester.
Flashman, Joseph J., 45 Lyndhurst Street, Broker, Sidney B. Flashman Co., 15 Broadway, Boston.
Flynn, Edward, 58 Roslin St., Purchasing Agent, Werthmore Feeds Inc., 343 Winter Street, Waltham.
Flynn, Frank J., 26 Stockton Street, Bookkeeper, Harvard University, Lehman Hall, Cambridge.
Flynn, Joseph P., 49 Aspinwall Road, Guard, M.T.A., Park Square, Bldg., Boston.

Ward 17, continued.

Folan, James, 94 Centre Street, Laborer, Boston Gas Co., 144 McBride Street, Jamaica Plain.
Fontaine Earl F., 21 Welles Ave., Shoe Buyer, Self Employed, 21 Welles Av., Dorchester.
Forrester, Elmer I., 18 Sanford Street, Letter Carrier, U. S. Post Office, Boston.
Forry, John F., 16 Vera Street, Yardmaster, Met. Transit Authority, 21 Arlington Ave., Charlestown.
Frederick, Philip, 55 Aspinwall Road, Maintenance, N. E. Life, 501 Boylston Street, Boston.
Fredholm, Sven H., 120 Milton Ave., Repairman, Keystone, Camera Co., Hallet Street, Dorchester.
Freney, James, 6 Bearse Av., Equipment Operator, Boston Gas Co., 144 McBride St., Jamaica Plain.

Gaffen, Leonard H., 204 Norfolk Street, Chemist, Gillette Safety Razor Co., Gillette Park, South Boston.
Gallagher, Mary M., 29 Armandine Street, Tagger, Morse Shoe Co., Canton, Mass.
(Husband) Driver, Eastern Transportation, Hampden Street, Roxbury.
Gannon, John E., 295 Norfolk Street, Operator, M.T.A., Sullivan Square, Charlestown.
Garber, Martha, 136 Capen Street, Clerk, Patent Scaffold Co., 76 Ashford Street, Allston.
Garrity, Barbara A., 50 Codman Hill Ave., Claim Examiner, Prudential Ins., Co., 142 Berkeley Street, Boston.
(Husband) Salesman, Boston Kitchen Center, 37 River Street, Waltham.
Gately, William J., 16 Roslin St., Central Office Maintenance, New Eng. Tel. & Tel. Co., 570 East Fourth St., South Boston.
Geezil, Eleanor M., 179 Norfolk St., Insurance Underwriter, John Hancock Life Ins. Co., 200 Berkeley St., Boston.
Genatossio, Julia, 18 Rosedale St., Assembler, Cole & Hersey Mfg. Co., 20 Old Colony Av., South Boston.
Gerry, Robert E., 51 Nixon St., Lab. Technician, Bethlehem Steel Co., 97 East Howard St., Quincy.
Gibbons, Thomas, 131 Spencer St., Painter, Goren-Leeder, 318 Harvard St., Dorchester.
Gilmore, Francis B., 6 Medway St., Chemical Lab. Technician, Walter Baker Chocolate Co., Adams St., Dorchester.
Gilrain, Francis P., 55 Southern Av., Bridge Painter, Mass. Dept. of Public Works, 100 Nashua St., Boston.
Gioshes, Leo G., 21 Athelwold St., I. B. M. Supervisor, Tufts University, Medford.
Glasky, Harry, 75 Gallivan Blvd., Store Manager, Mass. Plywood& Lumber, 146 High St., Waltham.
Gleason, Thomas L., 67 Idaho St., Printer, Boston Globe Newspaper Co., Morrissey Blvd., Dorchester.
Glynn, Thomas J., 23 Dunlap St., Mechanical Inspector, Manning, Maxwell & Moore, 65 Grove St., Watertown.

Ward 17, continued.

Gober, William, 2141 Dorchester Av., Machine Operator, Reece Corp., 200 Prospect St., Waltham.
Gold, Abraham, 37 Capen St., Pickler, Rite Food Co., 53–55 Fulton St., Boston.
Goldberg, Abraham, 190 Fairmount St., Pipe Coverer, Boston Naval Shipyard, Boston.
Goodman, Saul, 756 Washington St., Shoe Salesman, Jordan Marsh Co., Washington St., Boston.
Gouthro, Paul J., 22 Thetford Av., Electric Technician, Minneapolis Honeywell, 141 Needham St., Newton.
Grady, Francis J., 30 Pleasant Hill Av., Printer, Boston Globe Newspaper Co., Morrissey Blvd., Dorchester.
Graham, John A., 118 Tonawanda St., Conditioner Operator, Pilgrim Laundry, 14 Lenox St., Boston.
Graiver, Alvin N., 53 School St., Baker, Stop & Shop, 226 Causeway St., Boston.
Grandfield, John J., 11 Arbella Rd., Superintendent, U. S. Post Office, Dorchester Center.
Green, Emily L., 11 Dunlap St., Housewife.
(Husband) Truck Driver, Hunnewell Trucking Co., South Boston.
Grieco, Joseph P., 90 Whitfield St., Linesman, Public Works Dept., Wellesley, Worcester St., Wellesley Hills.
Griffin, Ellsworth, 23 Chamberlain St., Clerk, Bethlehem Steel Co., Quincy.
Griffin, Mary V., 6 Upland Av., Librarian, State of Massachusetts, State House, Boston.
Grogan, Daniel J., Jr., 42 Claybourne St., Foreman, New Eng. T. & T. Co., Harrison Av., Boston.
Guarino, Mario, 46 Bloomfield St., Aircraft Metal Worker, Helio Aircraft Corp., Canton Airport, Canton.
Gunner, Frank, 124 Whitfield St., Brewery Worker, Schlitz Dist. Co., 77 Guest St., Brighton.

Hall, Alfred W., 20 Ufford St., Turbine Tender, Boston Edison Co., 39 Boylston St., Boston.
Hannon, Anne M., 87 Dakota St., Clerk, Jenney Mfg. Co., Boylston St., Newton.
Hansen, Otto A. A., 60 Old Morton St., Sign Painter, Eliot Creamery, Inc., 131 Eliot St., Milton.
Harden, Richard F., 9 Larchmont St., Ticket Agent, Atchison, Topeka, Santa Fe R.R., 80 Boylston St., Boston.
Hardy, Albert S., 100 Tonawanda St., Accountant, National Casket Co., Inc., 122 First St., East Cambridge.
Harley, James, 46 Withington St., Shipper, G. S. Cheney Co., 7 Union St., Boston.
Hassey, Mary F., 6 Avondale St., Clerk, Motor Mart Garage, Park Sq., Boston.
Hayes, Herbert, 15 Whitfield St., Administrative Assistant, Mitre Corporation, Middlesex Turnpike, Burlington.

Ward 17, continued.

Healy, John T., 50 Centre St., Federal Civil Service, Boston Procurement District, Army Base, South Boston.

Heaton, Robert S., 27 Oakwood St., Machinist, Allis Chalmers, 1344 Hyde Park Av.

Hernon, Joseph G., 5 Bearse Av., Internal Revenue Agent, Internal Revenue Service, 55 Tremont St., Boston.

Higgins, James W., 32 Millet St., Railway Clerk, N. Y., N. H. & Hartford R.R., B & First Sts., South Boston.

Hill, Frank A., 38 Bloomfield St., Electrician, Am. Mutual Lib. Ins. Co., Wakefield.

Hirsh, Jack, 35 Colonial Av., Draftsman, U. S. Government, U. S. Naval Shipyard, Boston.

Hogan, Elaine P., 53 Alban St., Underwriter, Employers Group, 40 Broad St., Boston.

Holland, Frederick H., 60 Mather St., Executive, First National Bank, 592 Washington St., Dorchester.

Holodinski, Peter, 23 Bradlee St., Shipwright, Boston Naval Shipyard, Charlestown.

Horgan, John J., 17 Richmond St., Car Loader, Railway Express Agency, 710 Atlantic Av., Boston.

Hughes, Thomas F., 44 Oakridge St., Postal Clerk, U. S. Post Office, Back Bay.

Hunt, James W., 591 Park St., Postal Employee, U. S. Gov't Post Office, Federal Bldg., Boston.

Hurlburt, Edward J., Jr., 33 Whitman St., Clerk, General Electric Sy. Co., 145 North Beacon St., Boston.

Hurley, John J., 21 Bloomfield St., Auxiliary Tender, Boston Edison Co., L St., Boston.

Hurwitz, Joel B., 32 Nelson St., Broker, Self-Employed, 32 Nelson St., Dorchester.

Hynes, Robert, 20 Medway St., Mechanic, North American Packing Corp., 225 Southampton St., Boston.

Janowitz, Charles J., 2 Mellen St., Chef, Mass. Mental Hosp. Center, State House, Boston.

Jeznach, Raymond J., 23 Caddy Rd., Manager, Universal Cit. Credit Corp., 330 Stuart St., Boston.

Johnson, Robert A., Jr., 16 Fairmount St., Office Clerk, Texaco, Inc., 99 Marginal St., Chelsea.

Johnson, Ronald Paul, 10 Codman St., Manager, American Billiard Co., 1981 Dorchester Av., Dorchester.

Johnson, Virginia H., 6 Charles Rd., Secretary, Tucker, Anthony & R. L. Day, 74 State St., Boston.

Jones, James H., 2137 Dorchester Av., Packer, B. F. Goodrich Footwear Co., 36 Nicholas Av., Watertown.

Jones, William D., 30 Thane St., Guard, Stop & Shop, Inc., 393 D St., Boston.

Ward 17, continued.

Joyce, Thomas J., 50 Bailey St., Operator, M.T.A., 500 Arborway, Jamaica Plain.
Juskewicz, Joseph, 101 Norfolk St., Garage Floorman, Henry Elrich, 739 Washington St., Dorchester.

Kane, John A., 1 Moultrie St., Electrician, Boston Naval Shipyard, Charlestown.
Keane, Florence L., 12 Thetford Av., Secretary, Federal Reserve Bank, 30 Pearl St., Boston.
Keane, Joseph, 52 Larchmont St., Custodian, Boston University, 700 Commonwealth Av., Boston.
Keane, Paul, 254 Fuller St., Administrator, Research & Engineering, Baird Atomic, Inc., 33 University Rd., Cambridge.
Keaney, Anna M., 21 Larchmont St., Clerk, John Hancock Life Ins. Co., 200 Berkeley St., Boston.
Kehoe, Frederick F., 47 Dakota St., Painter, Boston Naval Shipyard, Charlestown.
Keliher, Edward J., Jr., 20 Colonial Av., Supervisor, Raytheon Co., 1415 Providence Highway, Norwood.
Kelleher, George A., 158 Ashmont St., Station Receiver, M.T.A., 500 Arborway, Jamaica Plain.
Kelleher, John F., Jr., 12 Stockton St., Apprentice Compositor, Boston Herald-Traveler Corp., 300 Harrison Av., Boston.
Kelly, James J., 44 Mora St., Truck Driver, Jordan Marsh Co., 450 Washington St., Boston.
Kendall, Althea A., 51 Norfolk St., Clerk, Boston Safe Deposit & Trust Co., 100 Franklin St., Boston.
Kiley, Arthur B., 71 Stanton St., Salesman, Winde, McCormick Laminates, Rutherford Av., Charlestown.
Killion, John A., R-2159 Dorchester Av., Track Master, M.T.A., 500 Arborway, Jamaica Plain.
Kimball, Mary, 33 Rockwell St., Waitress, Honey Bee Cafe, 700 Massachusetts Av., Cambridge.
King, William, 73 Mercier Av., Mail Handler, Boston Terminal Co., South Station, Boston.
Kramer, Samuel, 33 Dunlap St., Manager, Stop and Shop, 393 D St., South Boston.
Krinskey, Morris L., 93 Corbet St., Foreman, Raytheon Mfg. Co., 55 Chapel St., Newton.
Kruskall, Harry I., 168 Fairmount St., Florist, Louis August, 1674 Blue Hill Av., Dorchester.

LaDuke, Donald D., 80 Centre St., Body Repairman, Baker Corp., Brookline Village.
LaGreca, Anthony W., 31 Mellen St., Mail Carrier, U. S. Post Office, South Postal Annex, Boston.
Landon, Aurilla E., 75 Dakota St., Assessor, Comm. of Mass., 80 Mason St., Boston.

Ward 17, continued.

Landrigan, Vera C., 97 Waldeck St., Field Clerk, Western Union Telegraph Co., 230 Congress St., Boston.

Larcano, Joseph, 54 Wheatland Av., Compression Operator, Boston Gas Co., McBride St., Jamaica Plain.

Lamie, Henry, 46 Bailey St., Bookbinder, Houghton Mifflin Co., 840 Memorial Drive, Cambridge.

Lawless, Veronica M., 9 Waldeck St., Saleslady, Joseph Turner House of Cards, Washington St., Boston.

Leane, Patrick W., 17 Fuller St., Laborer, Met. Dist. Comm., 20 Somerset St., Boston.

Leen, Gerard P., 19 Old Morton St., Insurance Clerk, N. E. Fire Ins. Rating Assoc., 89 Broad St., Boston.

Leggett, William O., 35 Armandine St., Painter, Benjamin Stewart, 42 Granite Av., Dorchester.

Lehane, John J., 49 Rockwell St., Stationary Fireman, Federal Reserve Bank, 30 Pearl St., Boston.

Leonard, Joseph P., 64 Oakridge St., Field Representative, Comm. of Mass., 600 Washington St., Boston.

Letsche, Frederick, Jr., 25 Whitman St., Bank Clerk, Old Colony Trust Co., 45 Milk St., Boston.

Levine, Jeanette, 24 West Tremlett St., Housewife, at home.
(Husband) Salesman, Morris Fisher, 300 Summer St., Boston.

Linder, Abraham, 35 Dunlap St., Insurance Agent, John Hancock Ins. Co., 200 Berkeley St., Boston.

Little, George, 34 Chipman St., Meat Cutter, Elm Farm Food, 600 Columbia Rd., Dorchester.

Lockhead, James F., 34 Lindsey St., Sorter, Railway Express Agency, 710 Atlantic Av., Boston.

Lofgren, Grace A., 3 Dunlap St., Underwriter, John Hancock Life Ins. Co., 200 Berkeley St., Boston.
(Husband) Auto Parts Manager, Barnett Motors, Inc., Washington St., Dorchester.

Lombardi, Richard H., 47 Alpha Rd., Machinist, W. C. Vaughan Co., 32 Pitts St., Boston.

Lombardo, Leo V., 113 Armandine St., Plantman, Gulf Oil Corp., 3593 Washington St., Jamaica Plain.

Low, Victor D. C., 91 Whitfield St., Postman, U. S. Post Office, Fields Corner Office, Dorchester.

Lowe, Joseph W., 7 Groveland Street, Operator, Walter Baker Choc. Co., Pierce Sq., Dorchester.

Lukis, Paul C., 88 Burt Street, Postal Clerk, U. S. Post Office Dept., So. Postal Annex, Boston.

Lunny, Henry H., 37 Fendale Ave., Telephone Worker, N. E. Tel. & Tel. Co., 50 Oliver Street, Boston.

Lynch, Joseph L., 16 Fairmount Street, Bus Driver, Eastern Mass. St. Ry. Co., 954 Hancock Street, Quincy.

Lynch, William J., 85 Melville Ave., Office Manager, Hinds & Coon Co., 118 B Street, South Boston.

Ward 17, continued.

Lyons, Winifred M., 67 Tonawanda Street, Clerk, M.T.A., 500 Arborway.
Lysell, Nils, 39 Brent Street, Tool & Die Maker, Signia Instrument Co., 170 Pearl Street, South Braintree.

McBride John R., 12 Larchmont Street, Planner & Estimator, Boston Naval Shipyard, Charlestown.
McCarthy, Doris L., 552 Park Street, Receptionist, Peter Bent Brigham Hosp., 721 Huntington Ave., Roxbury.
(Husband) Clerk, Kidder Peabody Co., Federal Street, Boston.
McCarthy, Eugene, 35 Tonawanda Street, Selector, A & P Tea Co., 1 Fitchburg Street, Somerville.
McCarthy, John J., jr., 83 Centre Street, Machinist, Gen. Electric Co., 1000 Western Ave., Lynn.
McCarthy, John M., 46 Larchmont Street, Bartender, Steuben's Restaurant, 114 Boylston Street, Boston.
McCarthy, Joseph, 94 Thetford Ave., Manager, A & P Tea Co., 530 Atlantic Ave., Boston.
McCarthy, Leo J., 50 Tonawanda Street, Supervisor, M.T.A., 500 Arborway, Jamaica Plain.
McCarthy, Michael C., 60 Ellison Ave., Collector, M.T.A., Park Square Bldg., Boston.
McCarthy, Richard P., 57 Mather Street, Laborer, Met. Dist. Comm., 20 Somerset Street, Boston.
McCauley, Joseph P., 59 Cedar Street, Traffic Manager, A. C. Lombard & Sons Inc., 89 Broad Street, Boston.
McCuskey, James E., 45 Alban Street, Mail Carrier, U. S. Post Office, 390 Stuart Street, Boston.
McDermott, Robert W., 46 Armandine Street, Shipper, Gustin & Kramer, 1715 Hyde Park Ave., Hyde Park.
McDonagh, Patrick, 125 Fuller Street, Collector, Boston Edison Co., 39 Boylston Street, Boston.
McDonnell, Thomas L., 41 Tremlett Street, Timekeeper, M.T.A., Charlestown.
McDonnell, William M., 29 Groveland Street, Bricklayer, Richard F. Smith, 107 Mill Street, Randolph.
McDonough, James J., 271 Talbot Ave., Printer, MacDonald & Evans, Inc., 247 Atlantic Ave., Boston.
McGagh, Edward M., 54 West Tremlett Street, Operator, M.T.A., 500 Arborway, Boston.
McGhee, James J., 23 Claybourne Street, Operator, M.T.A., 500 Arborway, Boston.
McGillivray, Raymond J., 14 Kenwood Street, Sales Correspondent, Barnstead Still & Sterilizer Co., 2 Lanesville Ter., Jamaica Plain.
McGowan, John F., 98 Millet Street, Repairman, N. E. Tel. & Tel. Co., 26 Waverly Street, Roxbury.
McHugh, John J., 21 Tremlett Street, Compositor, Boston Globe, Morrissey Blvd., Dorchester.
MacInnes, William G., 44 Stockton Street, Machinist, M.T.A., Broadway, Everett.

Ward 17, continued.

McKenne, Mary A., 30 Regina Road, Bindery Worker, Emile Bassy, 160 Warren Street, Roxbury.

Mackin, John E., 100 Richmond Street, Representative Salesman, Boston Gas Co., 100 Arlington Street, Boston.

McLaughlin, Marie, 47 Moultrie Street, Secretary, Gillette Co., Gillette Park, Boston.

McLeman, William G., 16 Spencer Street, Tool Crib Operator, Nucem Co., Pleasant Street, Randolph.

MacLennan, James, 49½ Mather Street, Custodian, Harvard University, Cambridge.

McNally Russell A., 73 Pleasant Hill Ave., Senior Clerk, Texaco, Inc., 830 Boylston Street, Brookline.

McNamara, Patrick J., 15½ Tremlett Street, Stockman, First Nat'l Stores, 5 Middlesex Ave., Somerville.

McSweeney, James F., 17 Euclid Street, Operator, M.T.A., 500 Arborway.

McWilliams, Charles, V., 711 Washington Street, Starter, M.T.A., 500 Arborway, Boston.

Madsen, George B., 124 Fuller Street, Upholsterer, Davis Sq. Mattress Co., 15 Clarendon Ave., Camb.

Mahan, Randalin E., 487 Talbot Ave., Secretary, N. E. Merchants National Bank, 135 Devonshire Street, Boston.

Maher, Robert D., 83 Armandine Street, Tool Maker, Watertown Arsenal, Arsenal Street, Watertown.

Mahoney, Maurice J., 71 Dakota St., Electrician, Boston Naval Shipyard, Charlestown.

Manning, Walter H., 25 Wentworth St., Bartender, Vaughan's Tavern, 934 Dorchester Ave., Dorchester.

Matulis, Bertha Anna, 99 Capen St., Credit Supervisor, American Cyanamid Co., 1055 Commonwealth Ave., Boston.

Mazares, Joseph V., 124 Wilmington Ave., Electronic Technician, Sanborn Co., Wyman St., Waltham.

Meehan, Richard F., 41 Peacevale Rd., Adjuster, Boston Gas Co., 100 Arlington St., Boston.

Miller, Lawrence A., 127 Southern Ave., Foreman, First National Stores, Inc., 5 Middlesex Ave., Somerville.

Mogan, Stephen E., 96 Wheatland Ave., Engineer, Comm. of Mass., 100 Nashua St., Boston.

Monaco, Alexander, 18 Bloomfield St., Sheetmetal Worker, U. S. Navy Air Station, South Weymouth.

Monafo, Edith K., 83 Fairmount St., At Home.

Mooney, Patricia A., 107 Bloomfield St., Correspondent, John Hancock Life Insurance Co., 200 Berkley St., Boston.
(Husband) Truck Driver, John M. Collins & Sons, Mildred St., Dorchester.

Moore, Russell E., 57 Wheatland Av., Motorman, M.T.A., 31 St. James Av., Boston.

Moran, Thomas J., 91 Dakota St., Retired Accountant, Ford Motor Co., Natick.

Ward 17, continued.

Morrissey, Harold B., 116 Millet St., Shipfitter, Boston Naval Shipyard, Charlestown.
Murphy, John, Jr., 98 Stockton St., Mechanic, U. S. P. H. S. Hospital, 77 Warren St., Brighton.
Murphy, Joseph P., 39 School St., Machine Operator, Walter Baker Chocolate Co., Pierce Sq., Dorchester.
Murray, Rose A., 8 St. Gregory St., Secretary, Harvard University, Cambridge.
Murray, Thomas, 92 Fairmount St., Machinist, M.T.A., 500 Arborway, Jamaica Plain.
Myers, Michael John, 26 St. Gregory St., Grocery Clerk, First National Stores, 5 Winter Hill, Somerville.

Nania, Robert J., 70 Lyndhurst St., Safety Engineer, Liberty Mutual Ins. Co., 175 Berkeley St., Boston.
Nash, Elmer F., 520 Park St., Custodian, Boston University, 755 Commonwealth Av., Boston.
Naudus, Albert, 33 Thetford Av., Bus Driver, Eastern Greyhound Line, 571 East First St., South Boston.
Needham, Charles J., 11 Oakwood St., Storekeeper, North East Airlines, Logan Airport, East Boston.
Needham, Thomas, 916 Washington St., Letter Carrier, U. S. Post Office, Boston.
Nenortas, Kostas, 44 Alban St., Electrical Engineer, Raytheon Co., 1415 Providence Highway, Norwood.
Nicoll, Allan, 57 Temple St., Maintenance, Boston Edison Co., 39 Boylston St., Boston.
Norton, Evelyn M., 11 Wheatland Av., Clerk, U. S. Post Office, South Station, Boston.

O'Brien, Arthur F., 81 Dakota St., Laborer, Draper Bros., Draper Lane, Canton.
O'Brien, John, 22 Wheatland Av., Material Segregator, U. S. Dept. Army, 666 Summer St., Boston.
O'Brien, Vincent R., 84 Edson St., Milkman, H. P. Hood & Sons, 881 Providence Highway, Norwood.
O'Connell, Frederick R., 102 Armandine St., Offset Press Operator, Boston Proc. Dist., Boston Army Base, Boston.
O'Connell, William K., 98 Bloomfield St., Timekeeper, J. F. White Cont. Co., 10 Keaney Rd., Needham.
O'Hearn, Ambrose W., 93 Claybourne St., Warehouseman, Boston Naval Shipyard, Charlestown.
O'Keefe, Elinor G., 411 Washington St., Nurses Aid, Boston State Hospital, 591 Morton St., Dorchester.
Olson, C. Phyllis, 28 Algonquin St., Clerk, First National Bank, 67 Milk St., Boston.
O'Malley, John T., 2 Crowell St., Designer, Alloyd General Corp., 81 Hicks Av., Medford.

Ward 17, continued.

Orechow, Gloria, 259 Norfolk St., Payroll Clerk, Nalpak Mfg. Co., 68 Chauncy St., Boston.
O'Sullivan, Vincent de Paul, 31 Codman Hill Av., Construction Inspector, Boston Edison Co., 1165 Massachusetts Av., Roxbury.
Ouellette, Walter L., 1164 Adams St., Truck Driver, Dorothy Muriel, 33 Everett St., Allston.

Paige, Alvin R., 81 Evans St., Coordinator, Raymond, Inc., Dedham Plaza, Dedham.
Palaima, Joseph E., 37 Cedar St., Supervisor, C. Crawford Hollidge Ltd. 141 Tremont St., Boston.
Palladino, John J., 2 Caddy Rd., Bricklayer, P. J. Riley & Co., 295 Highland St., Roxbury.
Pender, John M., 40 Oakridge St., Accountant, Shell Oil Co., 441 Stuart St., Boston.
Pennie, Frank L., 73 Selden St., Postal Clerk, U. S. Post Office, 390 Stuart St., Boston.
Pentz, William H., 57 Burt St., Collector, M.T.A., 31 St. James Av., Boston.
Peterson George A., 16 Darlington St., I.B.M. Supervisor, John Hancock Life Ins. Co., 200 Berkeley St., Boston.
Polimer, Shirley B., 380 Park St., Examiner, Gilchrist Co., 417 Washington St., Boston.
Potenza, Robert M., 6 Codman St., Supervisor, United Parcel Service, 10 Arlington St., Watertown.
Potter, Paul M., 17 Dyer St., Electronic Technician, Laboratory for Electronics, Inc., 1079 Commonwealth Av., Boston.
Powers, Francis J., 47 Tremlett St., Clerk, U. S. Post Office, Cambridge.

Quinn, Paul M., 86 Whitfield St., Printer, Wright Offset Co., First St., Cambridge.
Quirk, John D., 24 Whitfield St., Office Manager, Metallic Arts of New England, Inc., 150 Broadway, Cambridge.

Rand, Joseph A., 49 Old Morton St., Maintenanceman, Mason & Neilan Reg. Co., Norwood.
Read, Michael A., 5 Fuller St., Handyman, Self-Employed, 5 Fuller St., Dorchester.
Redmond, Francis L., 39 Claybourne St., Meter Reader, Boston Edison Co., 39 Boylston St., Boston.
Rencurrel, Joseph M., 30 Lyndhurst St., Draftsman, Pneumatic Scale Corp., Ltd., Newport Av., Quincy.
Richards, Wilfred F., 239 Norwell St., Painter, M. L. McDonald Co., 71 Arlington St., Watertown.
Richardson, Jack L., 2 Bailey St., Printer, Boston Globe, Morrissey Blvd., Dorchester.
Richardson, John A., Jr., 32 Roslin St., Meat Packer, Al Richards, 22 Commercial St., Boston.

Ward 17, continued.

Richardson, Joseph F., 38 Lindsey St., Guard, M.T.A., 31 St. James Av., Boston.

Riley, Mary J., 34 Melville Av., Supervisor, N. E. Tel. & Tel. Co., 125 Milk St., Boston.

Riordan, William J., 56 Lithgow St., Linesman, Boston Edison Co., 39 Boylston St., Boston.

Ritchie, George S., 14 Millet St., Machinist, Manning Maxwell & Moore, Grove St., Watertown.

Roarke, Leo V., 66 Lyndhurst St., Bank Guard, Provident Inst. for Savings, 36 Temple Pl., Boston.

Roberts, Dorothy L., 21 Edson St., Clerk, John Hancock Mutual Life Ins. Co., 200 Berkeley St., Boston.

Robinson, James L., 218 Norwell St., Laborer, Hood Rubber Co., 36 Nicholas Av., Watertown.

Roche, John F., 7 Moultrie St., Buyer, Wm. Filenes Sons Co., Washington St., Boston.

Roche, John F., Rear 68 Temple St., Truck Driver, Self Employed, 68 Temple St., Dorchester.

Roper, Catherine L., 18 Avondale St., Machine Packer, Walter Backer & Co., Washington St., Dorchester.

Ross, James R., 43 Claybourne St., Expeditor, Watertown Arsenal, Arsenal St., Watertown.

Rourke, Raymond J., 593 Park St., Truck Driver, Branded Liquors, 25 Buick St., Boston.

Russell, Henry A., 14 Alban St., Newspaper Pressman, Herold Traveler Corp., 300 Harrison Av., Boston.

Russell, Joan E., 138 Centre St., Clerk, Commonwealth of Mass., Tax Dept., 80 Mason St., Boston.

Ryan, William C., 55 Pleasant Hill Av., Guard, M.T.A., 500 Arborway, Boston.

Salloway, Gertrude, 248 Fuller St., Bookkeeper, National Hardgoods Distr., Inc., 331 Newbury St., Boston.
(Husband) Clerk, Prep Shop, Church St., Cambridge.

Santoro, Helen M., 99 Bloomfield St., Asst. Credit Mgr., John H. Pray & Sons Co., 132 Tremont St., Boston.

Santucci, George D., 8 Sturbridge St., Machinist, Keystone Camera, Hallet St., Dorchester.

Saraf, John L., 79 Tonawanda St., Machinist, Gen. Food's Corp. Jello Div., 480 Sprague St., Dedham.

Saunders, Robert A., 8 Crowell St., Upholsterer, Jordan Marsh Co., Washington St., Boston.

Savage, Malcolm E., 6 Butler St., Mechanic, Broadway Tire & Battery Service, 454 Broadway, South Boston.

Scherban, Nicholas, 66 Stockton St., Auditor, Boston Gas Co., 100 Arlington St., Boston.

Schoolcraft, Gerald P., 61 Thetford, Av., Postal Worker, U. S. Post Office, Boston.

Ward 17, continued.

Schou, Rodney N., 86 Gallivan Blvd., Market Service Coordinator, General Foods Corporation, 480 Sprague St., Dedham.
Searson, William E., Jr., 58 Claybourne St., Public Assistance Field Represenative, Mass. Dept of Public Welfare, 600 Washington St., Boston.
Segal, Nathan, 50 Southern Av., Fruit Stand Vender, Self Employed, 1102 Blue Hill Av., Dorchester.
Senier, Edward J., 3 Nixon St., Grocery Clerk, First National Stores, Inc., 5 Middlesex Av., Somerville.
Serino, Frank, 108 Fairmount St., Tool Maker, Walworth Co., 1515 Washington St., Braintree.
Shapiro, Joel, 7 Capen St., Retired, City of Boston.
Shea, Leo J., Jr., 15 Wainwright St., Testman, N. E. Tel. & Tel. Co., 175 Adams St., Dorchester.
Sheehy, James, 98 Tonawanda St., Car Cleaner, M.T.A., 500 Arborway, Jamaica Plain.
Shields, Michael J., 18 Havard St., General Worker, Trimalloys, Inc., 30 West Third St., South Boston.
Sirios, James, 341 Park St., Printer, Buck Printing Co., 145 Ipswich St., Boston.
Slattery, Michael, 4 Hurlcroft Av., Pipe Man, Boston Gas Co., 144 McBride St., Jamaica Plain.
Smith, Carolyn P., 95 Dakota St., Secretary, U. S. Arsenal, Watertown.
Smith, Earl A., 74 Norfolk St., T. V. Serviceman, Self Employed, 366 Elliot St., Newton.
Smith, Frances E., 9 Euclid St., Special Clerk, Employers Group of Ins. Co's., 110 Milk St., Boston.
Smith, Francis T., 2 Herbert St., Claims Clerk, Gillette Safety Razor Co., Gillette Park, South Boston.
Smith, George D., 4 Herbert St., Machine Operator, Copley Business Service, Inc., 25 Huntington Av., Boston.
Smith, John M., 28 Bailey St., Starter, M.T.A., 500 Arborway, Jamaica Plain.
Smith, Malcolm A., 18 Welles Av., Engineer, Charles T. Main, Inc., 80 Federal St., Boston.
Smith, Nancy D., 9 Balina Pl., Clerk, Samuel Narcus, 33 Stillings St., Boston.
Sneider, Peter, 24 Crowell St., Tailor, Self Employed, 835A Washington St., Boston.
Souza, John P., 15 Mallard Av., Bus & Truck Mechanic, M.T.A., 500 Arborway, Jamaica Plain.
Sprague, Paul J., 56 Maxwell St., Clerk, Clayton Securities Corp., 147 Milk St., Boston.
Spring, Fred J. B., 68 Mora St., Foreman, Walworth Mfg. Co., 1500 Washington St., Braintree.
Staniewicz, Albert W., 73 Thetford Av., Helper, Allis Chalmers Mfg. Co., 1344 Hyde Park Av., Hyde Park.
Stanton, John F., 127 Dakota St., Salesman, Bernie Mendelsohn, 373 Washington St., Boston.

Ward 17, continued.

Stenhouse, Andrew C., 218 Fuller St., Draftsman, The Badger Co., Inc., 363 Third St., Cambridge.
Stockman, Viola B. 87 Richmond St., Pri. Secretary, Mr. Boston Distiller, Inc., 1010 Massachusetts Av., Boston.
(Husband) Elect. Engineer, Stone & Webster, 49 Federal St.. Boston.
Stone, Francis A., 45 Mora St., Cook, H. A. Johnson Co., 155 North Beacon St., Brighton.
Stone, Louis, 15 Dyer St., Ass't Manager, Thayer McNeil Shoe, 47 Temple Pl., Boston.
Strople, Ralph S., 23 Oakwood St., Packer, Walter Baker Co., Washington St., Dorchester.
Sullivan, Anna R., 1041 Adams St., Supervisor, N. E. T. & T. Co., 185 Franklin St., Boston.
Sullivan, Eugene E., Jr., 28 Moultrie St., Supervisor, State Street Bank & Tr. Co., 54 Arlington St., Boston.
Sullivan, William G., 36 Bradlee St., Janitor, N. E. Tel. & Tel. Co., Boston.
Sweeney, John M., 48 Valley Rd., Electrician, Mercury Pipe, Inc., Norwood.

Taber, Charles W., 303A Norfolk St., Butcher, New England Prov. Co., 960 Massachusetts Av., Roxbury.
Tatarcuk, Titus A., 4 Moody St., Jr. Engineer, N. E. Tel. & Tel. Co., 50 Oliver St., Boston.
Thorpe, Horace E., 8 Kenwood St., Messenger, National Shawmut Bank, Water St., Boston.
Tobis, Rose, 22 Crowell St., Medical Secretary, V. A. Hospital, West Roxbury.
(Husband) Store Operations, Stop & Shop, Inc., 393 D St., South Boston.
Todd, Edward, 4 Stockton St., Motorman, M. T. A., 500 Arborway, Jamaica Plain.
Tremblay, Vemore B., 29 Bradlee St., Stacker, American Can Co., 9 B St., Needham.
Tripp, Richard, 376 Park St., Printer, N. E. Power Service Co., 441 Stuart St., Boston.
Troy, Arthur J., 1041 Adams St., Insurance, Employers Liability, 110 Milk St., Boston.
Twombly, Albert P., Jr., 47 Wheatland Av., Warehouseman, Jordan Marsh Co., Memorial Drive, Cambridge.

Urquhart, Milford A., 9 Chamberlain St., Garage Man, Cote Motors, 820 Cummins Highway, Mattapan.

Vanderwater, John M., 11 Lithgow St., Manager, Henry Thayer Co., 1430 Massachusetts Av., Cambridge.
Ventola, Dante A., 138 Fuller St., Printer, Daniels Printing Co., 79 North Washington St., Boston.

Ward 17, continued.

Vieira, Edward, 57 Mora St., Carpenter, B. F. Goodrich, Watertown.
Vincent, Geraldine S., 30 Chipman St., Office Clerk, Employers Liability, 110 Milk St., Boston.

Walsh, John J., 56 Sturbridge St., Retired, M.T.A., 500 Arborway, Jamaica Plain.
Walsh, John L., 38 Alicia Rd., Fire Underwriter, American Mutual Liability, Wakefield.
Walsh, Patrick J., 10 Larchmont St., Ass't Superintendent, N. E. Mutual Life Ins. Co., 100 Memorial Drive, Cambridge.
Walsh, Viola M., 724 Washington St., Packer, Federal Liquor, Cambridge St., Cambridge.
Walsh, William H., 114 Richmond St., Air Cond. Technician, New Eng. Tel. & Tel. Co., 185 Franklin St., Boston.
Warwick, Walter, 37 Melville Av., Pattern Maker, Carroll Shoe Co., 748 Main St., Cambridge.
Weddleton, Karoline, 9 Milton Av., Restaurant Worker, Harry Foreman, 57 Temple Pl., Boston.
(Husband) Clerk, Post Office, Dorchester Unit, Dorchester.
Whelan, Thomas J., 4 Atherstone St., Manager, Norfolk County Trust Co., 1319 Beacon St., Brookline.
White, John J., Jr., 37 Mather St., Clerk, Boston Edison Co., 1 Bridge St., Weymouth.
White, Robert E., 83 Codman Hill Av., Machine Operator, Carr Fastener Co., Ames St., Cambridge.
Whooley, John P., 369 Park St., Assurance Ass't, Boston Procurement Dist., Army Base, Boston.
Wilbur, Albert D., 30 Stanton St., Civil Engineer, Thompson & Lichtner Co., Inc., 8 Alton Pl., Brookline.
Willard, Edwin R., 30 Idaho St., Machine Mechanic, Walter Baker Chocolate Co., Washington St., Dorchester.
Wilmot, Muriel L., 9 Huntoon St., Clerk, Nutter McClennan & Fish, 75 Federal St., Boston.
Winthrop, Norma, 309 Fuller St., Milliner, Wilbar Hat Co., 15 Kingston St., Boston.
Wolfson, Daniel, 120 Capen St., Manager, Adams Shore Market, 494 Sea St., Quincy.
Wright, Richard A., 39 Mellen St., Milkman, Whiting Milk Co., 50 French St., Quincy.

Youngclaus, George S., 36 Aspinwall Rd., Supervisor, A. & P. Tea Co., 530 Atlantic Av., Boston.

Zelvis, John E., 42 Wentworth St., Lab. Electronic Tech., Raytheon Mfg. Co., Quincy.
Zinke, Frederick, 19 Ogden St., Photolithographer, Boston Naval Shipyard, Water St., Charlestown.

WARD 18

Abalan, Elizabeth, 181 Cornell St., Clerk, Graybar Electric Co., 345 Harrison Av., Boston.
Albert, James L., 14 Groveland St., Repairman, N. E. Tel & Tel Co., 175 Adams St., Dorchester.
Alberto, Vera M., 9 Adams St., Office Clerk, Raymond's, Inc., 360 Washington St., Boston.
Alessi, Nicholas J., 42 Pleasant St., Printer, George H. Jacques, Inc., 200 High St., Boston.
Alessi, Sebastian D., 14 Mulvey St., Milkman, H. P. Hood & Sons Milk Co., 500 Rutherford Av., Boston.
Alfieri, John C., 53 Dale St., Purchasing Agent, Ward Steel Co., 87 Rindge Av. Ext., Cambridge.
Allendorf, George P., 79 Harvard Av., Chief Clerk, General Foods Corp., Pierce Sq., Dorchester.
Almeida, Donald J., 3 Summer St., Bank Teller, Suffolk Franklin Savings Bank, 10 Birch St., Roslindale.
Althausen, Carl, 460 Beech St., Instrument Maker, Massachusetts General Hospital, Fruit St., Boston.
Anderson, Dorothy M., 29 Tyler St., Supervisor, U. S. Navy Dept., 495 Summer St., Boston.
Anderson, Gerard R., 19 Alpheus Rd., Plant Supervisor, Adams & Swett, 380 Dorchester Av., South Boston.
Anderson, Helen M., 64 Navarre St., Clerk, Simplex Wire & Cable Co., 79 Sidney St., Cambridge.
Anderson, Wilhelm G. A., 31 Brockton St., Foundry Foreman, Van Ham Pattern & Foundry Co., Inc., 124 Railroad Av., Norwood.
Antonia, Francis J., 128 Williams Av., Electrical Operator, Boston Edison Co., 39 Boylston St., Boston.
Atwood, Kenneth A., 42 Lodgehill Rd., Mechanical Engineer, Stone & Webster Engineering Corp., 49 Federal St., Boston.

Bader, Moses D., 32 Maynard St., Engineer, Bird & Son, Inc., Walpole.
Balboni, Rose, 2 Doncaster St., Operator, Boston & Maine R.R., 150 Causeway St., Boston.
Balerna, Joseph J., 201 Clare Av., Certified Public Accountant, Charles F. Rittenhouse & Co., 80 Federal St., Boston.
Bambini, Robert J., 19 Loring Pl., Manager, Elm Farm Foods, 600 Columbia Rd., Dorchester.
Band, David, 116 Leighton Rd., Buyer, Mammoth Mart Stores, 672 Crescent St., Brockton.
Barker, Stephen, 1923 Hyde Park Av., Assistant Chief Inspector, Reece Corporation, 200 Prospect St., Waltham.
Barnicle, Frank J., 96 Tacoma St., Auditor, Security Co., 211 Congress St., Boston.

Ward 18, continued.

Barone, Thomas J., 1846 River St., Hairdresser, Roxanne's Beauty Salon, 712 Dudley St., Dorchester.
Barron, George E., 961 River St., Serviceman, Worcester Gas Light Co., 1176 River St., Hyde Park.
Battaglini, Virginia, 79 Beacon St., Clerk, Automobile Legal Association, 1047 Commonwealth Av., Boston.
Beaudoin, Joseph C., 263 Kennebec St., Supervisor, Factory Mutual Ins. Co., 1151 Boston-Providence Turnpike, Norwood.
Becker, Arnold P., 149 West Selden St., Salesman, Prudential Insurance Co., 480 Adams St., Milton.
Bedard, Jean F., 109 Annafran St., Bookkeeper, National Shawmut Bank, 40 Water St., Boston.
Belanger, Joseph G., 1144 River St., Machinist, J. T. Robinson Co., 1476 River St., Hyde Park.
Benson, John C., 223 West St., Draftsman, Allis Chalmers Mfg. Co., 1344 Hyde Park Av., Hyde Park.
Benson, Richard A., 24 Chisholm Rd., Engineer, Trans Sonics, Lexington.
Berg, Martin, 770 Beechmont St., Agent, Internal Revenue Service, 174 Ipswich St., Boston.
Berlo, Catherine A., 5 Belnel Rd., Housewife, Testman, Boston Edison Co., 1165 Massachusetts Av., Roxbury.
Blaher, Francis W., 21 Safford St., Bookbinder, New England Bookbinding Co., 24 Blackstone St., Cambridge.
Boggio, Walter F., 170 Metropolitan Av., Clerk, Commonwealth of Massachusetts, Nashua St., Boston.
Bohmiller, Bertha, 301 Poplar St., Saleswoman, Parke Snow, Inc., 744 South St., Roslindale.
Boutin, Warren, 1454 Blue Hill Av., Sales, Alltronics Mfg. Co., 27 Maple Av., Holbrook.
Bower, Gerald, 111 Arlington St., Hardware Clerk, Town Paint & Supply Co., 998 Watertown St., West Newton.
Bowman, Harold L., 14 Franklin Ter., Chief Planner, Worcester Gas Light Co., 1176 River St., Hyde Park.
Brachetti, Albert, 4 Mulvey St., Guard, Edward Goodman, 352 Newbury St., Boston.
Brady, James F., 248 Garfield Av., Clerk, Allis Chalmers Mfg. Co., 1344 Hyde Park Av., Hyde Park.
Brady, Richard J., 9 Maryknoll Ter., Postal Worker, U. S. Post Office, G. P. O., Boston.
Brams, Leo, 76 Lorna Rd., Route Sales, Salad House, Inc., 575 Cambridge St., Cambridge.
Breen, Robert A., 4 Jeffers St., Operator, M.T.A., 500 Arborway, Jamaica Plain.
Brine, James W., 849 Canterbury St., Laborer, U. S. Public Health Service, 77 Warren St., Brighton.
Buck, Frederick J., 21 Clifford St., Serviceman, Boston Gas Co., 100 Arlington St., Boston.
Buckley, John F., 26 Halsey Rd., Engineer, Commonwealth of Massachusetts, 20 Somerset St., Boston.

Ward 18, continued.

Bunker, Francis R., 128 Deforest St., Clerk, Stop & Shop, 727 Memorial Drive, Cambridge.
Burke, Martha, 100 Navarre St., Clerk, Registry Motor Vehicles, 100 Nashua St., Boston.
Burke, Weston J., 59 Woodbole Av., Clerk, U. S. Post Office, Federal Bldg., Boston.
Burnham, Elmer A., Jr., 138 Wood Av., Art Director, Harold Cabot & Co., Ins., 136 Federal St., Boston.

Callahan, John E., 718 Metropolitan Av., Machinist, Ludlow Mfg., 135 Rose Mary St., Needham.
Callahan, Joseph T., 31 George St., Cook, Factory Mutual Engineering, Providence Highway, Norwood.
Campbell, George D., 10 Frazer St., Clerk, First National Stores, 5 Middlesex Av., Somerville.
Cannon, Robert E., 8 Freeland St., Contractor, Self-Employed, 8 Freeland St., Mattapan.
Card, Richard L., 23 Osceola St., Press Operator, Monsanto Chemical Co., Everett.
Carew, Regina M., 1054 Canterbury St., Tel. Operator, N. E. Tel. & Tel. Co., 6 Bowdoin Square, Boston.
Carey, Albert A., 89 Edgewater Drive, Store Manager, First National Stores, 1012 Beacon St., Brookline.
Carey, Daniel F., 23 Lexington Av., Operator, M.T.A., Park Square Building, Boston.
Carlson, Harold, 27 Farrar Av., Optician, Suffolk Opt. Co., 333 Washington St., Boston.
Carr, Paul J., 17 Albion St., Salesman, Continental Baking Co., 65 East Cottage, St., Dorchester.
Carter, Alvin A., 41 Barry St., Salesman, Boston Red Sox, Jersey St., Boston.
Caruso, Sabato, 700 Hyde Park Av., Store Clerk, Riverside Fruit, 1259 River St., Hyde Park.
Casey, James F., 34 Grassmere Rd., Gas Dispatcher, Boston Gas Co., 10 Rover St., Everett,
Cashen, John J., 125 Arlington St., Motorman, M.T.A., 31 St. James Av., Boston.
Cashman, Frank W., 105 Radcliffe Rd., Cab Driver, Eagle Cab Co., 1293 Hyde Park Av., Hyde Park.
Cass, James R., Jr., 412 Huntington Av., Engineer, Mitre Corp., Bedford.
Castleton, Carol J., 66 Tampa St., Clerk, Aetna Casualty-Surety Co., 10 Post Office Sq., Boston.
Caul, Gordon F., 146 Central Av., Meat Cutter, A. & P. Tea Co., 530 Atlantic Av., Boston.
Chalmers, Walter J., 43 Lexington Av., Creditman, Jordan Marsh Co., Washington St., Boston.
Charland, George H., 8 Dana Av., Manager, Elm Farm Foods Co., 600 Columbia Rd., Dorchester.

Ward 18, continued.

Chillemi, Mary, 897 Canterbury St., Settlement Clerk, Federal Reserve Bank of Boston, 30 Pearl St., Boston.
Chludinski, Philomena I., 12 Prospect Park, Programmer Analyst, First National Bank, 1 Federal St., Boston.
Choate, Francis X., 16 Rosewood St., Draftsman, General Electric Co., 40 Federal St., West Lynn.
Chupak, Mary A., 7 Ledgebrook Rd., Supervisory Clerk, Internal Revenue Service, 55 Tremont St., Boston.
(Husband) Mail Handler, U. S. Post Office, Boston.
Claffie, James F., 5A Holmfield Av., Engineer, Allis Chalmers, 1344 Hyde Park Av., Hyde Park.
Cleary, John D., 36 Wood Av., Photographic Printer, Robert Smith, 56 Day St., Somerville.
Clements, Henry D., 34 Maynard St., Traffic Manager, W. R. Grace Co., 62 Whittemore Av., Cambridge.
Clifford, James F., 11 Bradstreet Av., Engineer, Stone & Webster Eng. Corp., 49 Federal St., Boston.
Cochrane, Thomas B., 332 Huntington Av., Salesman, R. T. Fowler & Sons, 743 Centre St., Jamaica Plain.
Cohen, Charles, 11 Corman Rd., Technician, Watertown Arsenal, Watertown.
Cohen, Harold, 10 Wilmore St., Mech. Engineer, Charles T. Main Engrs., 135 Clarendon St., Boston.
Cohen, Samuel, 114 West Selden St., Salesman, E. B. Horn Co., 429 Washington St., Boston.
Colleran, Myles M., 73 Hamilton St., Shipper, General Radio Co., 22 Baker Av., West Concord.
Collins, Hugh D., 37 Bow St., Bookkeeper, Bernards, Costello, Inc., 147 Milk St., Boston.
Collins, Patrick A., 9 Danbury Rd., Stationary Engineer, Bethlehem Steel Co., East Boston.
Colman, Paul, 5 Mariposa St., Personnel Representative, U. S. Army Engr. Division, 424 Trapelo Rd., Waltham.
Colwell, Martin R., 22 Ridlon Rd., Civil Engineer, Commonwealth of Massachusetts, 100 Nashua St., Boston.
Conboy, Francis X., 84 Alpheus Rd., Repairman, Boston Gas Co., 100 Arlington St., Boston.
Condron, Joseph M., 7 Hilburn St., Postal Worker, U. S. Post Office, Boston.
Conlon, Patricia A., 316 Cummins Highway, Telephone Operator, N. E. Tel. & Tel. Co., 6 Bowdoin Sq., Boston.
Connolly, Martin P., 703 Truman Highway, Sheet Metal Worker, Westinghouse Electric Corp., Damon St., Hyde Park.
Connolly, William T., 257 Manchester St., Salesman, Martin L. Hall Co., 365 C St., South Boston.
Connors, John D., Jr., 109 Belnel Rd., Clerk, General Electric, 1000 Western Av., Lynn.
Connors, John H., 16 Caton St., Custodian, Msgr. John F. Donoghue, 1548 Blue Hill Av., Mattapan.

Ward 18, continued.

Cook, Henry C., Jr., 15 Rockdale St., Candy Maker, Walter Baker Co., Pierce Sq., Dorchester.

Cooney, Daniel, 48 Newcroft Circle, Credit Specialist, General Electric Credit Corp., 75 Third Av., Waltham.

Corcoran, C. Patricia, 62 Greenwood Av., Telephone Operator, N. E. Tel. & Tel. Co., 185 Franklin St., Boston.

Coronella, John W., 4 Delano Court, Postal Clerk, U. S. Post Office, Federal Building, Boston.

Costa, Marianna E., 519 Poplar St., Typist, Sears Roebuck & Co., 201 Brookline Av., Boston.

Cotter, John M., 132 Westminster St., Controller, Federal Aviation Agency, Boston Air Rte. Traffic Control Centre, Nashua, N. H.

Coughlin, Edward T., 31 Windham Rd., Maintenanceman, N. E. Tel. & Tel. Co., 426 Belgrade Av., West Roxbury.

Coughlin, Evelyn P., 60 Asheville Rd., Meat Packer, Swift & Co., 7 Medford St., Somerville.

Coyne, John J., 559 Hyde Park Av., Millman, Boston Woven Hose Co., P. O. Box 1071, Boston.

Creedon, Joseph F., 15 Eastmont Rd., Underwriter, John Hancock Mutual Life Ins. Co., 200 Berkeley St., Boston.

Creighton, Charles C., 77 Beechland St., Installer, N. E. Tel. & Tel. Co., State St., Boston.

Crocker, John F., 115 Needham Rd., Truck Driver, Whiting Milk Co., Rutherford Av., Charlestown.

Crossen, John J., 126 Washington St., Engineer, N. E. Tel. & Tel. Co., 50 Oliver St., Boston.

Crowley, Catherine P., 37 Westminster St., Clerk, Federal Reserve Bank, 30 Pearl St., Boston.

Crowley, Margaret A., 149 Beaver St., Secretary, U. S. Justice Dept., Federal Bldg., Boston.

Crowley, Mary T., 19 Leahaven Rd., Claim Adjuster, Higham, Neilson, Whitredge & Read, 50 Congress St., Boston.
(Husband) Salesman, Whitehall, Inc., Berkeley St., Boston.

Cuddy, Paul F., 20 Faunce Rd., Milkman, Whiting Milk Co., Messina Dr., Braintree.

Cunniffe, Hubert G., 53 Collins St., Bus Driver, Met. Transit Authority, Arborway, Jamaica Plain.

Curran, Anna, 36 Imbaro Rd., Secretary, Veterans Administration, 17 Court St., Boston.

Curran, Francis J., 280 Wood Av., Clerk, U. S. Navy Dept., Supervisor of Ship Building, Quincy.

Curran, Robert H., 177 Sherrin St., Sales Manager, N. E. Life Insurance, 501 Boylston St., Boston.

Curtin, Frederick D., 11 Business St., Salesman, J. & M. Construction Co., 263 Summer St., Boston.

Cushing, John James, 106 Westminster St., I.B.M. Operator, Liberty Mutual Ins. Co., 175 Berkeley St., Boston.

Ward 18, continued.

D'Alelio, Arthur H., 1125 Hyde Park Av., Collector, N. E. Tel. & Tel. Co., 245 State St., Boston.

D'Alessandro, Louise L., 14 Lilac Ter., Secretary, The Gillette Co., Gillette Pk., So. Boston.

Daly, Thomas P., 20 Rosa St., Truck Driver, Boston Edison Co., 1165 Massachusetts Av., Boston.

Danahy, Mary G., 23 Meadowbank Av., Supervisor, N. E. Tel. & Tel. Co., 159 Upland Rd., Quincy.

Davies, Leon F., 589 Metropolitan Av., Machine Operator, Hersey Sparling Meter Co., Dedham.

Dawes, Alanson O., Jr., 137 Poplar St., Draftsman, Metcalf & Eddy, 1200 Statler Bldg., Boston.

Day, Mary M., 7 Highland St., Secretary, Inspector of Naval Material, 495 Summer St., Boston.

Day, Virginia, 9 Park St., Auditor, First National Bank, Milk St., Boston.

DeAngelis, Louise J., 20 Tampa St., Secretary, Comm. of Mass., 100 Nashua St., Boston.

DeCristoforo, Joseph, 50 Hemman St., Manager, Thomas A. Edison, Ltd., 886 Washington St., Dedham, Mass.

Deeb, Katherine, 169 Metropolitan Av., Telephone Operator, N. E. Tel. & Tel. Co., 185 Franklin St., Boston.
(Husband) Police Officer, City of Boston, Charlestown Station.

DeGrandis, Rosemary C., 4356 Washington St., Housewife, at home.
(Husband) Meat Cutter, First Natl. Stores, Somerville, Mass.

Delaney, Henry E., 64 Rockdale St., Warehouseman, Stop & Shop, Inc., 393 D St., South Boston.

Delcore, John P., 76 Maynard St., Manager, Elm Farm Food Co., 600 Columbia Rd., Dorchester.

Deleconio, Josephine, 38 Business St., Clerk, Allis-Chalmers Mfg. Co., 1344 Hyde Park Av., Hyde Park.

Demers, Sabina B., 53 Austin St., Cashier, Worcester Gas & Light Co., 1176 River St., Hyde Park,

Denner, Abraham L., 915 Morton St., Driver, Hearst Newpapers, Winthrop Sq., Boston.

Denzler, Walter, Jr., 1074 Canterbury St., Manager, Sears Roebuck & Co., 201 Brookline Av., Boston.

DeSisto, Louis J., 245 Garfield Av., Agent, John Hancock Mutual Life Ins. Co., 200 Berkeley St., Boston.

Desmond, Patricia N., 65 Westminster St., Supervisor, Traveler's Insurance Co., 125 High St., Boston.
(Husband) Laborer, Pine Gardens, Pine Ave., Milton.

Dever, Edward J., Jr., 29 Asheville Rd., Reservations Control, United Airlines, 156 Stuart St., Boston.

Devlin, Virginia M., 55 Oak St., Secretary, Provident Mutual Life Ins. Co., 80 Federal St., Boston.

DiCesare, Alfred, R69 Readville St., Lunch Room Worker, Johnny's Lunch, Inc., 69 Readville St., West Roxbury.

Diettrich, Helen C., 133 Metropolitan Av., Secretary, Greater Boston Hospital Council, 25 Huntington Av., Boston.

Ward 18, continued.

Diettrich, Norman E., 15 Hillview Av., Clerk, Wilson Sporting Gds., 230 Needham St., Newton Upper Falls.
DiMarzo, Alfred, 99 Wellesmere Rd., Bus Operator, M.T.A., 31 St. James Av., Boston.
DiSciullo, Joseph F., 58 Thatcher St., Service Eng., Polaroid Corp., Main St., Waltham.
Dodd, David J., Jr., 29 Fottler Rd., Partner Sporting Goods Store, Fisher & Dodd Pro Shop, 458 Pleasant St., Brockton.
Doeg, Vernon P., 21 Brainard St., Contracting Officer, General Services Administration, Federal Building, Boston.
Doherty, Arthur P., 336 Metropolitan Av., Setupman, Trevenal Lab., 1000 Highland Av., Needham Heights.
Doherty, Victor, 67 Maynard St., Machine Operator, Polaroid Corp., Main St., Waltham.
Dolan, Anna L., 94 Loring St., Key Punch Operator, R.E.A. Express, North Station, Boston.
(Husband) Sub. Foreman, Simplex Wire & Cable Co., Sidney St., Cambridge.
Donahue, Francis X., 7 Deforest St., Repair Man, New Eng. Tel. & Tel. Co., 41 Belvidere St., Boston.
Donohue, Mary C., 156 River St., Supervisor, New Eng. Tel. & Tel. Co., 6 St. James Av., Boston.
Doody, Daniel A., 46 Braeburn Rd., Buyer, John Saxton & Co., 143 Needham St., Newton.
Dooley, Robert J., 62 Davison St., I.B.M. Operator, First National Bank of Boston, 67 Milk St., Boston.
Downey, Thomas F., 22 Ruffing St., Repairman, New Eng. Tel. & Tel. Co., 175 Adams St., Dorchester.
Doyle, Joseph F., 82 Milton Av., T. V. Serviceman, R.C.A., 156 Spring St., West Roxbury.
Doyle, Mary E., 11 Byrd Av., Clerk, Boit, Dalton & Church, 89 Broad St., Boston.
Driscoll, John J., 48 Ayles Rd., Apprentice Pipefitter, Boston Naval Shipyard, Charlestown.
Driscoll, William J., 87 Chittick Rd., Meter Maintenance, Boston Edison Co., 1165 Massachusetts Av., Boston.
Drozdick, Francis, 122 Wood Av., Engineer, R.C.A., P. O. Box 588, Burlington.
Druker, Bernard, 612 Norfolk St., Artist, Bevit Studio, 612 Norfolk St., Dorchester.
Duffy, Maurice J., 122 Beacon St., Clerk, Westinghouse Electric Co., Damon St., Hyde Park.
Dunn, Olga V., 847 Metropolitan Av., Money Sorter, Federal Reserve Bank, 39 Pearl St., Boston.
(Husband) Machinist, Lewis & Sheperd, Walnut St., Watertown.
Durfee, Arthur W., 119 Summit St., Machine Operator, New Eng. Merchants National Bank, 28 State St., Boston.
Dushane, George, 24 Doone Av., Printer, Boston Globe Newspaper Co., 135 Morrissey Blvd., Dorchester.

Ward 18, continued.

Elliot, Patricia J., 115 Clare Av., Schedule Supervisor, Harvard University, 1 Divinity Av., Cambridge.
England, Thomas B., 78 West St., Printer, Rust Craft Publishers, Rust Craft Rd., Dedham.
English, John J., 404 Metropolitan Av., Clerk, Boston Edison Co., 178 Tremont St., Boston.
Ernest, Abraham, 541 Norfolk St., Foreman, Eastern Fixture Co., 170 Vernon St., Roxbury.
Esper, Charles, 35 West St., Postal Clerk, U. S. Post Office, Central St., Norwood.

Falwell, Wray A., 1340 River St., Salesman, Ellis, Inc., 1001 Commonwealth Av., Boston.
Farrell, Jean M., 314 Cummins Highway, Secretary, Harvard University, Massachusetts General Hospital, Fruit St., Boston.
Ferrara, Ronald C., 105 Deforest St., Offset Pressman, Waldoroth Label Corp., 1295 Blue Hill Av., Boston.
Ferris, James H., 43 Webster St., Bench Hand, Westinghouse Electric Corp., Damon St., Hyde Park.
Finn, Joseph P., 95 Cornell St., Cableman, Boston Edison Co., 1165 Massachusetts Av., Roxbury.
Fiore, Dante J., 755 Beechmont St., Worker, New Eng. Tel. & Tel. Co., 175 Adams St.,
Fiore, Louis A., 12 Malverna Rd., Chief Draftsman, Sylvania Electronics, 100 First St., Waltham.
Fischer, Vincent J., 99 Cornell St., Warehouse Superintendent, General Electric Co., Natick.
Fitch, Richard O., 126 Taunton Av., Machinist, Lewis Shepard Co., 125 Walnut St., Watertown.
Fitzgerald, John C., 22 Joyce Rd., Traffic Engineer, New Eng. Tel. & Tel. Co., 50 Oliver St., Boston.
Fitzgerald, Richard J., 199 Garfield Av., Technician, Radio Corp. of America, Burlington.
Fitzgerald, Ruth I., 1336 River St., Secretary, Washingtonian Hospital, 41 Morton St., Jamaica Plain.
(Husband) Appraiser, F.H.A., Little Bldg., Boston.
Fletcher, Robert H., 17 Clare Av., Adjuster, Employers Insurance Co., 40 Broad St., Boston.
Fogarty, Richard J., Jr., 39 Arborfield Rd., Salesman, Boston Gas Co., 100 Arlington St., Boston.
Foley, Virginia A., 78 Loring St., Secretary, National Shawmut Bank, 40 Water St., Boston.
Ford, Marion E., 4566 Washington St., Stenographer, Commonwealth of Massachusetts, 33 Broad St., Boston.
Fors, Virginia R., 9 Chisholm Rd., Clerk, Credit Bureau of Boston, 11 Beacon St., Boston.
Forte, Domenic J., 274 Hebron St., Distiller, Mr. Boston Disillters, 1010 Massachusetts Av., Boston.

Ward 18, continued.

Fortier, Raymond A., 188 Austin St., Insurance Agent, Boston Mutual Life Ins. Co., 1 Salem St., Malden.
Foye, Robert F., 2 Cragmere Ter., Office Manager, New Eng. Tel. & Tel. Co., 30 Birch St., Roslindale.
Francis, John T., 1932 Hyde Park Av., Engineer, Sylvania Electric Products, 100 First Av., Waltham.
Franklin, John H., 36 Rosebery Rd., Salesman, Sparrow Chisholm Co., 120 Kingston St., Boston.
Freeley, Edward J., Jr., 39 Hemman St., Sales Engineer, Westinghouse Electric Corp., 10 High St., Boston.
Freeman, Elaine B., 25 Mattapan St., I.B.M. Operator, Field & Cowles Ins. Co., 40 Broad St., Boston.
Freeman, William P., 804 Canterbury St., Telephone Worker, New Eng. Tel. & Tel. Co., 40 Henshaw St., Brighton.
French, Mildred, 586 Cummins Highway, Clerk, Gulf Oil Corp., Park Square Bldg., Boston.
Frey, Francis J., 87 Hemman St., Accountant, United Fruit Co., 30 St. James Av., Boston.
Fuller, Helen M., 54 Jewett St., Secretary, Dept. of the Army, Natick.

Gaffney, Frank E., 83 Maynard St., Sales, New Eng. Frozen Foods, 75 Stanley Av., Watertown.
Galante, Arthur X., 104 Needham Rd., Agent, John Hancock Ins. Co., 161 Harvard Av., Allston.
Galeota, Nicholas F., 215 Wood Av., Sales Asst., Westinghouse Electric Corp., Damon St., Hyde Park.
Galer, Lawrence B., 6 Leahaven Rd., Engineer, General Electric, Western Av., Lynn.
Galvin, Helen I., 4 Riverside Sq., Stenographer, Gulf Oil Corporation, 31 St. James Av., Boston.
Garrity, Francis H., 185 Ruskindale Rd., Internal Revenue Agent, Internal Revenue Service, 55 Tremont St., Boston.
Gately, Francis W., 21 Tampa St., Clerk, Jordan Marsh Co., 450 Washington St., Boston.
Gates, Raymond J., 6 Hillview Av., Engineer, Samuel Gertman, 40 Newmarket Sq., Boston.
Giacobbe, Rose M., 892 Metropolitan Av., Typist, Harvard University, Soldiers Field, Boston.
Giardino, Dorothy Z., 9 Lewiston St., Assistant Bookkeeper, Tribune Publishing Co., 1205 Hyde Park Av., Hyde Park.
Gilligan, Joseph T., 160 Westminster St., Mechanic, James Watson, 51 Melcher St., Boston.
Gillooly, Richard E., 117 Garfield Av., P. O. Carrier, Fed. Gov't., 10 Harvard Av., Allston.
Gilman, Margaret Bridget, 15 Delano Pk., Housewife.
(Husband) Business Agent, Brewery Workers Local No. 8., 1117 Columbus Av., Roxbury.
Glasser, Charles A., Jr., 30 Pinewood St., Salesman, Sears, Roebuck & Co., 1815 Massachusetts Av., Cambridge.

Ward 18, continued.

Gleason, Richard J., 150 Arlington St., Foreman, The Tredennick-Buillings Co., 10 High St., Boston.
Glynn, Margaret F., 19 Delano Pk., Clerk, N. E. Tel. & Tel. Co., 50 Oliver St., Boston.
Goetz, Albert E., 34 Augustus Av., Sales-Correspondent, Holtzer Cabot Corp., 125 Amory St., Boston.
Goguen, Mary V., 155 Poplar St., Clerk, New England Tel. & Tel. Co., 26 Waverly St., Roxbury.
Golant, David, 82 Lewiston St., Salesman, Continental Baking Co., 65 East Cottage St., Dorchester.
Golden, Francis V., Jr., 151 Glenwood Av., Salesman, Metropolitan Life Ins., Co., 856 Bennington St., East Boston.
Golden, James T., 66 Highland St., Truck Driver, Boston Edison Co., 39 Boylston St., Boston.
Golden, John F., Jr., 67 Tyler St., Engineer, N. E. Tel. & Tel. Co., 26 Waverly St., Boston.
Golden, Louis, 3 Leahaven Rd., Specialist, U. S. Army, Boston Procurement Dist., Army Base, Boston.
Goldfeld, Max M., 47 Hiawatha Rd., Electrical Engineer, New England Power Service Co., 441 Stuart St., Boston.
Goldstein, Sheila R., 7 Elizabeth St., Artist, Alan Lee Studios, 1687 Beacon St., Brookline
Goodman, Bernard D., 5 Malta St., Television Serviceman, Self Employed, 5 Malta St., Mattapan.
Goscinak, Ronald V., 20 Windham Rd., Repairman, Western Electric Co., 705 Mount Auburn St., Watertown.
Grady, Rita M., 8 Rector Rd., Telephone Clerk, New England Telephone Co., 26 Waverly St., Boston.
Graham, Eleanor A., 640 Cummins Highway, Inspector, Sears Roebuck & Co., 210 Brookline Av., Boston.
Grant, Richard F., 3 Chestnut St., Knife Operator, Tileston & Hollinsworth Co., River St., Hyde Park.
Gray, Loretta J., 32 Dell Av., Operator, N. E. T. & T. Co., 6 Bowdoin Sq., Boston.
Greenan, Pearl M., 53 Augustus Av., Stenographer, Federal Deposit Ins. Corp., 10 Post Office Sq., Boston.
Greenblatt, Albert, 1447 Blue Hill Av., United States Postal Clerk, United States Post Office, South Postal, Boston.
Greene, Jack, 581 Norfolk St., Bookkeeper, Lipson's Oil Co., 165 Norfolk St., Dorchester.
Grella, Ralph J., 38 Pleasant St., Production Supervisor, Polaroid Corp., 758 Main St., Cambridge.
Grenier, Rose M., 1165 Hyde Park Av., Typist, Lehrer & Madden, Inc., 10 Post Office Sq., Boston.
Griffin, Lillian L., 83 Providence St., Chief Tel. Operator, International Bus Mach. Corp., 520 Boylston St., Boston.
Grover, James A., 33 Austin St., Draftsman, J. T. Ryerson & Son, Inc., 60 Everett St., Allston.

Ward 18, continued.

Guastalli, Evo A., 9 Washington Street Pl., Foreman, Walworth Mfg. Co., 1515 Washington St., Braintree.
Gulesian, Henrietta, 67 Tennis Rd., Bookkeeper, Shreve, Crump & Low Co., 330 Boylston St., Boston.

Hackett, William A., 11 Winborough St., Bank Teller, First National Bank, 67 Milk St., Boston.
Hale, Joseph N., 9 Bradlee St., Electronic Technician, Minneapolis Honeywell, Life St., Brighton.
Haley, Daniel W., 123 Kittredge St., Accountant, Boston Edison Co., 182 Tremont St., Boston.
Haley, James E., 9 Everett St., Shipper, Farley-Harvey Co., 100 Kingston St., Boston.
Halloran, Donald P., 742 Beech St., Accountant, Curtin Ins. Agency, Inc., 689 Concord Av., Cambridge.
Handy, Julia, 130 Cornell St., I. B. M. Operator, Hanover Insurance Co., 10 Post Office Sq., Boston.
Hanrahan, Edward F., Jr., 60 Asheville Rd., Operator, M.T.A., 500 Arborway, Jamaica Plain.
Hanrahan, John J., 45 Wilmot St., Collector, M.T.A., 500 Arborway, Jamaica Plain.
Hanrahan, Thomas, 60 Augustus Av., Head Clerk, Division of Employment Security, 881 Commonwealth Av., Boston.
Hanscom, George P., 6 Grew Hill Rd., Foreman, N. E. Tel. & Tel. Co., 8 Harrison Av., Boston.
Harcourt, Alfred C., 8 Myopia Rd., Certified Public Accountant, Charles F. Rittenhouse & Co., 80 Federal St., Boston.
Harkins, John H., 47 Millstone Rd., Agent., Internal Revenue, 55 Tremont St., Boston.
Harlow, Robert G., 1049 River St., Accountant, Raytheon Co., Hartwell Rd., Bedford.
Harrington, Stanley F., 111 Pierce St., Operator, M.T.A., Arborway, Jamaica Plain.
Harris, Marion E., 8 Malta St., Timetable Office, Metropolitan Transit Authority, 500 Arborway, Jamaica Plain.
Harris, Roy V., 914 Hyde Park Ave., Starter, M.T.A., 31 St. James Ave., Boston.
Hartigan, Joseph P., 6 Meadowbank Ave., Claim Manager, Francis H. Curtin Insurance Agency, 689 Concord Ave., Cambridge.
Hartnett, Margaret, 85 Business St., Stock Clerk, Rexall Drug Co., 201 Rivermoor St., West Roxbury.
Hayes, Katherine B., 59 Tampa St., Medical Transcriptionist, Lemuel Shattuck Hospital, 170 Morton St., Jamaica Plain.
Hennessey, John F., 11 Osceola St., Ironworker, Donnelly Electric & Mfg., Co., 3134 Washington St., Jamaica Plain.
Hicks, Robert W., 77 Harvard Ave., Manager, Lodgen's Meat Market, 19 Corinth St., Roslindale.
Hilman, Hyman E., 8 Fessenden St., Inspector, Duffill Associates, 648 Beacon St., Boston.

Ward 18, continued.

Hines, Edward J., 547 Hyde Park Ave., Accountant, Ernst & Ernst, 125 High St., Boston.
Hirschel, Henry E., 6 Malverna Rd., Engineer, Sylvania Elect. Prod. Inc., 189 B St., Needham Heights.
Hogg, Eleanor F., 44 Augustus Ave., Secretary, N. E. Tel. & Tel. Co., 185 Franklin St., Boston.
Holland, Alice M., 46 Farrar Ave., Inspector, Gillette Safety Razor Co., 15 Gillette Park, Boston.
Holland, Phyllis H., 4 Caton St., Secretary, Index Bureau, Inc., 260 Tremont St., Boston.
Horan, Mary A., 186 Wood Ave., Bookkeeper, Herald-Traveler, 300 Harrison Ave., Boston.
Horner, James, 10 Halloran St., Clerk, Comm. of Mass (DES) 881 Commonwealth Ave., Boston.
Horrigan, David W., 388 Huntington Ave., Clerk, First National Stores Inc., 5 Middlesex Ave., Somerville.
Hottleman, Thomas H., 91 Belnel Rd., Planner-Estimator, Boston Naval Shipyard, Boston.
Howland, James J., 34 Farwell Ave., Clerk, United States Post Office, Federal Bldg., Boston.
Howley, Georgiana, 72 Seminole St., Clerk, Sears Roebuck & Co., 24 Fullerton St., Boston.
Hryniewicz, Alfred A., 24 Pond St., Letter Carrier, U. S. Post Office, 1220 Hyde Park Ave., Hyde Park.
Hryniewicz, Henry W., 246 Fairmount Ave., Engineer, Boston Edison Co., 182 Tremont St., Boston.
Huff, Joseph F., 72 Washington St., Mechanical Engineer, Northrop Nortronics, 100 Morse St., Norwood.
Hughes, Edward, 1516 Blue Hill Ave., Printer, Vose-Swain Engraving 530 Atlantic Ave., Boston.
Hurley, Joseph P., 31 Woodgate St., Installer, N. E. Tel. & Tel. Co., 175 Adams St., Dorchester.

Ivens, Joseph J., 20 Cleveland St., Salesman, O'Toole Co., 685 Beacon St., Boston.

Jacobs, Alice L., 1086 Hyde Park Ave., Clerk, New England Power Co., 441 Stuart St., Boston.
Jagiello, Francis G., 45 Rexford Street, Buyer, Sears, Roebuck & Co., 201 Brookline Ave., Boston.
Jansen, Walter E., 30 Woodglen Rd., Post Office Sub-Clerk, U. S. P. O. Dept., South Postal Annex, Boston.
Jeffrey, Robert G., 105 Belnel Rd., Foreman Chemical Production, Ionics Inc., 152 Sixth St., Cambridge.
Jekowski, Henry Thomas, 27 Davidson St., Industrial Engineer, Gillette Safety Razor Co., Gillette Park, South Boston.
Jenkins, Harry W., 25 Delano Park, Foreman, Raytheon Co., Waltham.

Ward 18, continued.

Johnson, Stanley R., 175 Garfield Ave., Stockman, Boston Naval Shipyard, Charlestown.
Jordan, Arthur E., 57 Thatcher St., Mechanical Engineer, Avnet Shaw Corp., 127 Smith Place, Cambridge.
Joyce, Austin M. Jr., 28 Prairie St., Meter Reader, Boston Edison Co., 39 Boylston St., Boston.
Joyce, Mary V., 46 Fremont St., Clerk, U. S. Customs Service, Custom House, Boston.

Kapust, Albert E., 96 Hallron St., Mechanic, Boston Naval Shipyard, Boston.
Katz, Irwin E., 215 Almont St., Artist & Forms Draftsman, International Business Mach. Corp., 520 Boylston St., Boston.
Katz, Lillian, 16 Tennis Rd., Administrative Asst., International Fabric Corp., 163 Lincoln St., Boston.
Kaveney, Madelyn P., 131 West St., Clerk, First National Bank, Milk St., Boston.
Keenan, John M., 32 Stonehill Rd., Foreman, N. E. Tel. & Tel. Co., 10 Harrison Ave., Boston.
Keith, Charles, 49 Glendower Rd., Manager, Stop & Shop, Inc., 393 D St., Boston.
Kelleher, James E., 101 Babson St., Operator, M.T.A., 200 Arborway, Jamaica Plain.
Kelleher, Thomas J., 14 Bradstreet Ave., Accountant, Boston Edison Co., 182 Tremont St., Boston.
Kelly, Mildred C., 11 Albano St., Clerk, New England Telephone Co., 245 State St., Boston.
Kelly, Robert E., 747 Beech St., Engineering Technician, U. S. Government, Watertown Arsenal, Watertown.
Kenney, Ann C., 33 Taunton Ave., Medical Transcriber, U. S. Vet. Admin. Hospital, 150 South Huntington Ave., Jamaica Plain.
Kenney, William D., 30 Meadowbank Avenue, Service Manager, Sears Roebuck & Co., 1370 Boylston St., Boston.
Kent, Arthur, 7 Ethel St., Salesman, General Envelope Co., 610 Atlantic Ave., Boston.
Killeen, James T., 26 Standard St., Supervising Engineer, Boston Edison Co., 1165 Massachusetts Av., Roxbury.
Kilmurray, Francis X., 34 Van Brunt St., Accountant, Clevite Transistor, 200 Smith Ct., Waltham.
King, Elizabeth M., 19 Webster St., Nurse Companion, Self-Employed, Mr. Peter Mazoni, 66 Maple St., Hyde Park.
King, Sophie, 1447 Blue Hill Av., Clerk-Stenographer, Mass. Income Tax Bureau, 80 Mason St., Boston.
Kiriacopoulos, Constance E., 11 Rich St., Insurance Underwriter, John Hancock Life Ins. Co., 200 Berkeley St., Boston.
Klein, Alan, 134 Summer St., Office Manager, L. Grossman Sons, Inc., 130 Granite St., Quincy.
Kligman, Harold A., 590 Cummins Highway, Public Accountant, Lybrand Ross Bros. & Montgomery, 80 Federal St., Boston.

Ward 18, continued.

Koelsch, Frank X., Jr., 6 Stella Rd., Warehouseman, Alpert Furniture Co., 301 Centre St., Jamaica Plain.
Koskey, Alice J., 55 Central Av., Bookkeeper, Public Finance Co., 4258 Washington St., Boston.
Kramer, Philip M., 26 Lewiston St., Foreman, Union Paste Co., 1605 Hyde Park Av., Hyde Park.
Kriegsman, Harry, 73 Almont St., Business-Agent, Taxicab Local No. 496 Teamsters Int., 650 Beacon St., Boston.
Kriger, Lawrence V., 907 Morton St., Research Electronic Engr. Supr., U. S. Gov't (A. F. Cambridge Res. Center), L. G. Hanscom Field, Bedford.
Kristiansen, Rolf H., 5 Camelia Rd., Clerk, Boston Storage Warehouse, 161 Prescott St., East Boston.
Kuzia, Francis A., 11 Valencia Rd., Superintendent, Avery & Saul Co., 115 Rindge Avenue Extension, Cambridge.
Kyle, William P., 22 Albion St., Engineer, Boston Edison Co., 39 Boylston St., Boston.

LaCroix, Albert F., 35 Pond St., Fork Lift Operator, Allied Container Corp., Allied Drive, Dedham.
Landers, Joseph F., Jr., 86 Alpheus Rd., Electrician, A. K. Colpitts Co., 208 Dover Rd., Westwood.
Lane, Anna, 98 Clare Av., I.B.M. Operator, First National Bank, 67 Milk St., Boston.
Larson, Emil H., 13 Summer St., Molder, Albert & J. M. Anderson Mfg. Co., 289 A St., South Boston.
Laskey, Virginia, 163 Cornell St., Clerk, Mason-Neelan Regulator, Norwood.
(Husband) Laborer-Construction.
Lauletta, Benjamin F., 4 Clare Av., Draftsman, Boston & Lockport Block Co., 100 Condor St., East Boston.
Leonard, Eleanor F., 42 West Selden St., Telephone Serv. Ass't, American Tel. and Tel., 185 Franklin St., Boston.
Leonard, Elizabeth E., 148 Central Av., Accountant, D. C. Heath Co., 285 Columbus Av., Boston.
Leskiw, Michael, 17 Crossman St., Maintenance, N. E. Mutual Life Ins. Co., Boston.
Letsche, Paul F., 41 Neponset Av., Lumber Salesman, Edward Doherty, 940 High St., Westwood.
Levesque, William, 8 Barry St., Theatre Owner, Fairmount Theatre, 17 Fairmount Av., Hyde Park.
Lewis, Melvin, 18 Southmere Rd., Credit Manager, M. & M. Transportation, 250 Mystic Av., Somerville.
Lezberg, Elaine, 45 Messinger St., Billing Clerk, Stern Can Co., Inc., 71 VonHillern St., South Boston.
Locke, Chester E., 9 Albemarle St., Postal Worker, U. S. Post Office, 135 A St., South Boston.

Ward 18, continued.

Lohnes, George G., 7 Caton St., Salesman, Metropolitan Life Insurance Co., 1531 Blue Hill Av., Mattapan.
London, Nathan, 112 Gladeside Av., Dept. Manager, Wm. Filene's and Sons, South Shore Plaza, Braintree.
Long, Herbert L., 40 Maple St., Supervisor, Mason Neilan, Norwood.
Lookner, Lillian, 27 Southmere Rd., Bookkeeper, Zealla Bros., Inc., 199 Harrison Av., Boston.
Looney, Vincent J., 50 Bateman St., Engineer, Utica Mutual Ins. Co., Wyman St., Waltham.
Lopresti, Fred F., 2 Andria Rd., Researcher, Raytheon Co., Waltham.
Lovett, Ann T., 2 Washington Street Pl., Supervisor, N. E. Tel. & Tel. Co., 245 State St., Boston.
Luciano, Patrick J., 15 Hallron St., Draftsman, Manning, Maxwell & Moore, Inc., 65 Grove St., Watertown.
Lurraine, Harry, 15 Violante St., Insurance Consultant, Metropolitan Life Ins. Co., 1531 Blue Hill Av., Mattapan.
Lyman, George R., 55 Williams Av., Clerk, Olando Fruit Co., 1137 Washington St., Dorchester.
Lynch, Dorothy A., 733 Hyde Park Av., Instructor, Liberty Mutual Ins. Co., Berkeley St., Boston.
Lynch, Mark L., Jr., 146 Blake St., Foreman-Mails, U. S. Post Office Dept., South Postal Annex, Boston.
Lyons, James, 36 Rector Rd., Surveyor, Boston Naval Shipyard, Boston.

McAfee, Arabella M., 62 Neponset Av., Clerk, Westinghouse Electric Corp., Sturtevant Div., Hyde Park.
McArdle, Gerald C., 10 Groveland St., Inspector, Boston Edison Co., 182 Tremont St., Boston.
McCarron, William, 819 Hyde Park Av., Manager, Rudolph J. Richter, 181 Broadway, Arlington.
McCarthy, Joseph J., 4 Reddy Av., Postal Clerk, U. S. Post Office, Back Bay, Boston.
McCarthy, Paul F., 12 Easton Av., Agent, Trailways of New England, 10 Park Sq., Boston.
McCarthy, William J., 45 Bateman St., Manager, National Shawmut Bank, 40 Water St., Boston.
McCormack, James D., 82 Gordon Av., Line Assigner, New Eng. Tel. & Tel. Co., 387 Washington St., Dedham.
McDermott, Robert C., 39 Blake St., Installer, N. E. Tel. & Tel. Co., 233 State St., Boston.
McDonald, John D., 11 Prospect Pk., Installer, N. E. Tel. & Tel. Co., 41 Belvidere St., Boston.
MacDonald, Madeline G., 66 Neponset Av., Secretary, Westinghouse Electric Corp., Damon St., Hyde Park.,
MacDonald, Norman M., 38 Monponset St., Engineer, Town of Milton, Canton Av., Milton.
McDonald, Peter J., Jr., 31 Halsey Rd., Tax Technician, Internal Revenue Service, 174 Ipswich St., Boston.

Ward 18, continued.

MacDougall, Roberta C., 1158 Hyde Park Av., Secretary, Goldman, Sacks & Co., 75 Federal St., Boston.
McGee, Francis R., 207 Dana Av., Draftsman, Boston Edison Co., 182 Tremont St., Boston.
McGee, George L., 79 Austin St., Stationary Fireman, U. S. Government, Naval Shipyard, Boston.
McGillvray, Joan, 18 Riverside Sq., Secretary, Sylvania Electronics Corp., First Av., Waltham.
McGonagle, William F., 128 Summit St., Industrial Relations, Bethlehem Steel Co., 86 East Howard St., Quincy.
McGrath, John I., 11 Pond St., Industrial Engineer, Boston Gas Co., 100 Arlington St., Boston.
McGrath, Thomas P., 22 Pond St., Teller, Hyde Park Cooperative Bank, 1172 River St., Hyde Park.
McGrath, William M., 34 Doncaster St., Fire Underwriter, Hartford Fire Insurance Co., 40 Broad St., Boston.
McGrory, Mary P., 12 Rich St., Operator, New England Telephone Co., 23 Marion St., Brookline.
McGuirk, Patrick J., 44 Frazer St., Lineman, New England Tel. & Tel. 26 Waverly St., Roxbury.
McGurk, Frederick L., 29 Clare Av., Clerk, U. S. Post Office, Boston.
McHugh, Joseph, 24 Hollingsworth St., Agent, Prudential Ins. Co. of America, 261 Franklin St., Boston.
Mackie, Robert B., 44 Seminole St., Operator, M.T.A., 500 Arborway, Forest Hills.
MacLaren, Sylvia G., 108 Gladeside Av., Interviewer, National Shawmut Bank, 40 Water St., Boston.
McLellan, Hugh R., 16 Hopewell Rd., Clerk, First National Stores, Inc., 713 East Broadway South Boston.
McMahon, Donald E., 12 Lawton Ter., Planner, Worcester Gas Light Co., 1176 River St., Hyde Park.
McMahon, Gertrude F., 69 Pierce St., Stenographer, Westinghouse Electric Corp., Damon St., Hyde Park.
McNulty, Francis C., 100 Neponset Av., Clerk, First National Stores, Inc., 5 Middlesex Av., Somerville.
MacQuilken, John F., 24 Dietz Rd., Accountant, Trusteed Funds, Inc., 155 Berkeley St., Boston.
Madden, Thomas A., 77 Clare Av., Unit Head, John Hancock Mutual Life Ins. Co., 200 Berkeley St., Boston.
Madsen, Arthur C., 26 Holmfield Av., Clerk, S. D. Warren Co., 89 Broad St., Boston.
Maguire, John G., 54 Milton Av., Manager, N. E. Tel. & Tel. Co., 40 Henshaw St., Brighton.
Maher, James E., 12 Child St., Manager, Canada Dry Corp., 80 Second Av., Waltham.
Mahoney, Charles J., 1 Derry Rd., Installer, New England Tel. & Tel. Co., 233 State St., Boston.
Mahoney, Edward F., 10 Bradlee St., Teletype Repairman, New England Tel. & Tel. Co., 125 Milk St., Boston.

Ward 18, continued.

Malick, Irving, 16 Corman Rd., Grocery Manager, David Lezberg, 72 Pearl St., Somerville.
Maloney, Gregory W., 178 Clare Av., Technician, Raytheon, Boston Post Rd., Sudbury.
Mariani, Raphael, 68 Washington St., Draftsman, Buckel Engineering Corp., 129 Malden St., Boston.
Marshall, Joseph C., 39 Rosewood St., Insurance Broker, Francis Gair Macomber, Inc., 22 Batterymarch St., Boston.
Marshall, William H., 10 Marcy Rd., Division Head, Sears Roebuck & Co., 201 Brookline Av., Boston.
Marsoobian, John, 204 Cornell St., Draftsman, Factory Mutual Eng. Div., 1151 Boston-Providence Turnpike, Norwood.
Masterson, John C., 11 Roseglen Rd., Agent, American Airlines, Logan Airport, East Boston.
Meehan, Joseph A., 79 Beacon St., Stores-Keeper, Allis-Chalmers, 1344 Hyde Park Av., Hyde Park.
Melling, Margaret L., 71 Gladeside Av., Saleswoman, Wm. Filene's Co., Inc., Washington St., Boston.
Melling, Paul F., 21 Bow St., Printer, E. L. Grimes Printing Co., 168 Congress St., Boston.
Mercadante, Michael P., 102 Glendower Rd., Office Supervisor, John Hancock Ins. Co., 51 Winchester St., Newton.
Meuse, Vincent J., 14 Mattakeeset St., Paper Tester, Tileston & Hollingsworth, 893 River St., Hyde Park.
Miller, Jack M., 104 Garfield Av., Postal Clerk, U. S. Post Office, South Postal Annex, Boston.
Mitchell, John M., 100 Metropolitan Av., Installer, New England Tel. & Tel. Co., 185 Franklin St., Boston.
Mitchell, Margaret M., 46 Austin St., Clerk, New England Tel. & Tel. Co., 245 State St., Boston.
Mola, Primo Richard, 38 Tyler St., Laborer, Dorchester Brass & Aluminum Foundry, River St., Hyde Park.
Mooers, Priscilla J., 508 Poplar St., Secretary, Jackson & Moreland, Inc., 600 Park Square Bldg., Boston.
Moonin, Harry, 15 Dania St., Draftsman, Stone & Webster Engr. Corp., 49 Federal St., Boston.
Moore, Henrietta E., 182 West St., Clerk, Union Paste Co., 1605 Hyde Park Av., Hyde Park.
Moriarty, Dorothy C., 26 Lincoln St., I.B.M. Supervisor, Boston Naval Shipyard, Charlestown.
(Husband) Electronics Engineer, Raytheon Co., Lowell.
Morlock, Charles A., 27 Hilburn St., Draftsman, Gabrial Electronics, Millis.
Morris, Francis J., 248 Manchester St., Ass't. Dist. Manager, M.T.A., 500 Arborway, Jamaica Plain.
Moruzzi, Louis C., 301 Cummins Hwy., Freight Agent, Norton, Lilly & Co., Inc., 131 State St., Boston.
Moughalian, Stephen, 55 Mattapan St., Rug Repairman, Superior Rug Co., 1582 River St., Hyde Park.

Ward 18, continued.

Moustakis, Peter, 85 Ruskindale Rd., Banker, South Shore National Bank, Quincy.
Muir, William E., 111 Metropolitan Av., Chipper, Bethlehem Steel Co., Quincy.
Mulhern, Joseph, 27 Davison St., Printer, Tribune Publishing Co., 1214 Hyde Park Av., Hyde Park.
Mulligan, Joseph A., 124 Warren Av., Technician, Sylvania Electric Products, 100 First Av., Waltham.
Mullin, Edward F., 23 Chisholm Rd., Postal Clerk, U. S. Post Office, Logan Airport, East Boston.
Mullins, Paul J., 6 Reddy Av., Repairman, N. E. Tel. & Tel. Co., 50 Harvard St., Hyde Park.
Mulvaney, Richard P., 16 Freeland St., Parking Lot Attendant, All State Sales, Inc., 555 Atlantic Av., Boston.
Munns, William F., 23 Mt. Hope St., Machine Operator, Holtzer-Cabot Mfg. Co., 125 Amory St., Jamaica Plain.
Munroe, George A., 62 Cranmore Rd., National Bank Examiner, U. S. Treasury Dept., Federal Reserve Bank Building, Boston.
Murphy, Edward F., Jr., 114 Faraday St., Accountant, Boston Edison Co., 182 Tremont St., Boston.
Murray, David W., 44 Linwood St., Telephone Worker, N. E. Tel. & Tel. Co., 23 Marion St., Brookline.

Nardi, John A., 21 Reddy Av., Salesman, Curhan Chevrolet, Inc., 391 North Main St., Randolph.
Nassab, John A., 4448 Washington St., Clerk, N. E. Merchants National Bank, 135 Devonshire St., Boston.
Neilan, Walter C., 161 Colorado St., Planner, Mason-Neilan Division Worthington, 63 Nahatan St., Norwood.
Nessar, Peter A., 571 Cummins Hwy., Salesman, A. W. Mayer, 895 Boylston St., Boston.
Nika, Angelo, 63 Hillis Rd., Cook, Arties Toni's, 427 Sprague St., Dedham.
Norstrom, Carl W., 714 Hyde Park Av., Machinist, W. M. Gulliksen Co., Rear 37 Walnut St., Wellesley.
Nyder, Alfred M., 18 Riverdale Rd., Postal Clerk, U. S. Post Office Dept., Grove Hall, Boston.

O'Brien, Harry A., 95A Rosewood St., Truck Driver, New England Metallurgy Co., 475 Dorchester Av., South Boston.
O'Brien, James P., 55 Walnut St., Operator, M.T.A., 31 St. James Av., Boston.
O'Connor, William L., 15 MacDonald St., Guard-Operator, American Dist. Telegraph Co., 60 State St., Boston.
O'Donnell, Robert P., 216 Austin St., Repairman, N. E. Tel. & Tel. Co., 26 Waverly St., Roxbury.
O'Driscoll, Ellen E., 55 Summit St., Stenographer, Federal Trade Commission, 131 State St., Boston.

Ward 18, continued.

O'Hanlon, Rosemary T., 1022 Canterbury St., Clerk, N. E. Tel. & Tel. Co., 245 State St., Boston.
Olsen, Marjorie M., 7 Webster St., Clerk, Westinghouse Elec. Corp., Damon St., Readville.
Olson, John A., 30 Mattakeeset St., Postal Clerk, U. S. Post Office, South Postal, Boston.
Olson, Margaret E., 95 Navarre St., Estimater, Simplex Wire & Cable, 79 Sidney St., Cambridge.
O'Reilly, William M., 105 Hollingsworth St., Postal Clerk, U. S. Post Office, Boston.
Orlov, Jason S., 26 Rich St., Accountant, Ross Motor Parts Co., 246 Broadway, South Boston.
O'Sullivan, Francis X., 640 Cummins Hwy., Engineer, I.B.M. Corp., 520 Boylston St., Boston

Pace, Michele A., 1430 Blue Hill Av., Plumber's Helper, P. J. Placentino, 147 Quincy Av., Dedham.
Padrevita, Gloria A., 137 Dana Av., Comptometer Operator, Stop & Shop, Inc., 343 D St., Boston.
Palie, Matie J., 36 Winslow St., Mechanical Engineer, Stone & Webster Engr. Corp., 49 Federal St., Boston.
Palombi, Joseph, 109 Westminster St., Supervisor, Internal Revenue Service, 174 Ipswich St., Boston
Panciocco, Joseph R., 3 Edith St., Inspector, Raytheon Co., Waltham.
Paris, David C., 10 West Milton St., Electronic Engineer, Raytheon Co., 520 Winter St., Waltham.
Parker, Paul E., 30 Doncaster St., Insurance Broker, Self-Employed, 10 Post Office Square, Boston.
Parker, Thomas G., 725 Truman Hwy., Clerk, Dragon Cement Co., 840 Park Square Building, Boston.
Pedalino, Joseph J., 803 Hyde Park Av., Salesman, Radio Shack Corp., 730 Commonwealth Av., Boston.
Perch, Helen, 916 Hyde Park Av., Dictaphone Transcriber, Cable Raincoat Co., 72 Northampton St., Boston.
Perelli, Charles, 563 Poplar St., Job Engineer, Artisan Industries, 73 Pond St., Waltham.
Perkins, George A., 2 Roseglen Rd., Bank Teller, First National Bank of Boston, 1219 River St., Hyde Park.
Phillips, Norman I., 81 Clare Av., Insuranceman, American Casualty Co., 470 Atlantic Av., Boston.
Piatelli, Enrico T., 12 Hilburn St., Newspaper Web Pressman, Hearst Corp., Winthrop Sq., Boston.
Piro, Joseph D., 195 Cornell St., Engineer, Lincoln Laboratory, Lexington.
Piscitelli, Pasquale, 914 Canterbury St., Chemical Operator, Monsanto Chemical Co., Everett.
Polito, Vincent J., 679 River St., Associate Electrical Eng., Raytheon Co., Willow St., Waltham.
Povirk, Victor, 59 Colorado St., Electrician, W. R. Grace & Co., 62 Whittemore Av., Cambridge.

Ward 18, continued.

Powell, Edward J., 42 Summit St., Auctioneer, Harris & Co., Inc., 145 Northern Av., Boston.
Power, Thomas G., 16 Taunton Av., Electronic Engineer, Sylvania Electric Systems, 100 First Av., Waltham.
Press, Maurice, 24 Violet St., Directory Staff Representative, New Eng. Tel. & Tel. Co., 8 Harrison Av., Boston.
Prifti, Samuel, 121 Glendower Rd., Bookbinder, Pearl Book Binding Co., 1000 Washington St., Boston.
Prowten, Robert W., 34 Ridgeview Av., Salesman, City Mart, Washington St., Boston.
Punis, Alexander F., 24 Cleveland St., Clerk, Boston Terminal Co., So. Station, Boston.

Quagenti, George C., 213 West Street, Machine Operator, Allis Chalmers Mfg. Co., 1334 Hyde Park Av., Hyde Park.
Qualters, Margaret, 16 Newcroft Circle, Bank Teller, First National Bank of Boston, 757 Boylston St., Boston.
Quinn, Richard F., 95 Bradlee St., Electronic Technician, Lab. for Electronics, 1075 Commonwealth Av., Danvers Plant.

Rajunas, Stanley, 38 Pond St., Supervisor, Magnesium Cast Co., 98 Business St., Hyde Park.
Rampino, Mario A., 1164 Hyde Park Av., Purchasing & Drafting, White Partitions Co., 55 Fourth Av., Needham.
Ray, Ruth H., 1 Andria Rd., Tel. Operator, New Eng. Tel. & Tel. Co., 185 Franklin St., Boston.
Raymond, Dorothy C., 7 Readville St., Ledger Clerk, Allis Chalmers Mfg. Co., 1344 Hyde Park Av., Hyde Park.
Reid, Leo P., 10 Reddy Av., Foreman, William R. Reid, 55 Wareham St., Boston.
Ricci, Eleanor, 1070 Canterbury St., Control Clerk, John Hancock Life Ins. Co., 200 Berkeley St., Boston.
Rice, Robert A., 195 Fairmount Av., Electrician, Miller Electric Co., Inc., 413 Pearl St., Cambridge.
Rich, William, 11 Marcy Rd., Foreman, Mr. Boston Dist., Inc., 1010 Massachusetts Av., Boston.
Richards, Charles A., 142 Central Av., Electron Assembler, Nortronics Div. Northrop Aircraft, Morse St., Norwood.
Richardson, Earl L., 116 Bateman St., Engineer, Westinghouse Electric Co., Damon St., Hyde Park.
Richardson, John E., 11 Linwood St., Construction Laborer, A. Luchetti & Sons, 167 Dana Av., Hyde Park.
Richman, Elizabeth, 49 Fottler Rd., Salesgirl, Roamans, 40 Winter St., Boston.
Richmond, Shirley, 71 West Selden St., Salesgirl, Jays, Temple Pl., Boston.
Ridge, John J., 43 Malta St., Supervisor, Boston Edison Co., 39 Boylston St., Boston.

Ward 18, continued.

Riley, Francis X., 159 Austin St., Insurance Agent, John Hancock Life Insurance Co., 584 Columbia Rd., Dorchester.
Rimkus, Stanley C., 218 Wood Av., Papermaker, Tileston & Hollingsworth Co., 870 River St., Hyde Park.
Roberts, Charles, 1443 Blue Hill Av., Upholsterer, Morris Foster Co., 105 Park St., West Roxbury.
Rogers, Elizabeth L., 11 Lexington Av., Secretary, John Hancock Mutual Life Ins. Co., 200 Berkeley St., Boston.
Romanus, Frances, 8 Neponset Av., Secretary, Allis Chalmers Mfg. Co., 1344 Hyde Park Av., Hyde Park.
Rosenberg, Edward M., 20 Doone Av., Engineer, Raytheon Co., Bedford.
Rosenblatt, George J., 21 Fessenden St., Office Manager, Beacon Construction Co., 100 Hano St., Boston.
Ross, Albert W., 689 Walk Hill St., Salesman, Self Employed, 689 Walk Hill St., Mattapan.
Rubin, Ruth, 48 Savannah Av., Secretary, U. S. Army Engineers, 424 Trapelo Rd., Waltham.
Rudnicki, Anne M., 479 Poplar St., Policy Checker, Emp. Life Ins. Co., 110 Milk St., Boston.
(Husband) Police Officer, Div. 18, City of Boston.
Ruggerio, Querino, 28 Cleveland St., Machinists, Charles Ruggerio, 452 Canton St., Stoughton.
Rupp, Peter G., 55 Charme Av., Electrician, Walworth Mfg. Co., 1212 Washington St., Braintree.
Russo, Josephine, 18 Leahaven Rd., Clerk-Typist, Mr. Barry, 881 Commonwealth Av., Boston.
Russo, Salvatore G., 14 Mt. Calvary Rd., Florist, Self-Employed, 161 Mt. Hope St., Roslindale.
Ryan, Harold J., 31 Bateman St., Installer, N. E. Tel. & Tel. Co., 233 State St., Boston.

Sadofsky, Morris, 603 Walk Hill St., Electronics Technician, M.I.T. Lincoln Lab., Wood St., Lexington.
Salter, Stanley L., 615 Walk Hill St., Counterman, 444 Delicatessen, 444 Harvard St., Brookline.
Salterio, James A., Jr., 206 West Selden St., Admin. Assistant, MIT Instrument Lab., Cambridge.
Salvatore, Joseph Mario P., 370 Huntington Av., Supervisor, M. I. T., Cambridge.
Sampson, Joseph, 89 Austin St., Draftsman, Harvard University, Cambridge.
Sanborn, Geraldine J., 636 River St., Clerk, John Hancock Life Ins. Co., Berkeley St., Boston.
Sanborn, Robert B., 134 Windham Rd., Insurance Underwriter, Employers Liability Assurance Corp., 110 Milk St., Boston.
Santo, Joseph, 7 Rosewood St., Electronics Technician, Mass. Inst. of Tech., 68 Albany St., Cambridge.
Santospirito, Emanuel H., 600 River St., Clerk, Santospirito Bros., 600 River St., Mattapan.

Ward 18, continued.

Sargent, Alfred J., 202 Garfield Av., Machinist, Motive Parts Co., Inc., 1893 River St., Hyde Park.
Sarno, Frank, 4 Gwinnett St., Office Manager, A. J. Wolfe Co., 2 Harris Av., Jamaica Plain.
Saunders, Samuel E., 88 Alpheus Rd., Asst. Section Engineer, Allis Chalmers Mfg. Co., 1344 Hyde Park Av., Hyde Park.
Schmidt, Carl F., Jr., 36 Winton St., I.B.M. Machine Operator, Eastern Gas & Fuel Assoc., 250 Stuart St., Boston.
Schmidt, William T., 76 Tacoma St., Construction Analyst, U. S. Army Corps of Eng., Waltham.
Schuman, Albert H., 19 Rugby Rd., Clerk, N. E. Motor Rate Bureau, Inc., 125 Lincoln St., Boston.
Scott, Charles, 70 Child St., Clerk, U. S. Coast Guard Supply Depot, 427 Commercial St., Boston.
Scott, Lillian E., 36 Como Rd., Bakery Worker, Stop & Shop Bakery, 226 Causeway St., Boston.
Scott, Robert C., 6 Granada Av., Supervisor, Fisher Body Div.-Gen. Motors Corp., Western Av., Framingham.
Shedd, Robert B., 42 Hemman St., Accountant, Fasteners, Inc., 161 Prescott St., East Boston.
Sheehy, Richard C., 93 Austin St., Accountant, National Wool Marketing Corp., 286 Summer St., Boston.
Shurin, Harry, 42 Meadowbank Av., Receiver, Max Berger, 960 Massachusetts Av., Roxbury.
Sikora, Joseph, 1417 River St., Expediter, Westinghouse, Readville.
Singer, Max E., 15 Brockton St., Engineer, Anderson Nichols & Co., Inc., 150 Causeway St., Boston.
Singer, Morris, 19 Caton St., Treasurer, St. Louis Shoe Co., Inc., 150B Tremont St., Boston.
Slocum, John, 125 Milton Av., Machinist, Bethlehem Steel Co., Quincy.
Smith, Aaron L., 71 West Selden St., Office Clerk, Metropolitan Coal & Oil Co., 11 Broadway, Chelsea.
Smith, John J., 94 Wood Av., Insurance Underwriter, Emp. Lia. Assur. Corp., 40 Broad St., Boston.
Smith, Walter L., 65 Whitford St., Draftsman, Sears, Roebuck & Co., Brookline Av., Boston.
Smythe, Donald R., 104 West St., Investigator, Allen Commercial Service, 470 Atlantic Av., Boston.
Snow, William F., 5 Alvarado Av., Electricians Helper, William C. Palmer, 297A Newbury St., Boston.
Solano, Amadeo J., 610 River St., Supervisor, Western Union Telegraph Co., 230 Congress St., Boston.
Sotiros, Christie M., 198 Dana Av., T. V. Technician, Sears Roebuck & Co., 115 Cambridge St., Allston.
Spang, R. William, 17 Clifford St., Control Manager, Cambridge Thermionic Corp., 445 Concord Av., Cambridge.
Spencer, John J., 985 Metropolitan Av., Administrator, Comm. of Mass., State House, Boston.

Ward 18, continued.

Spencer, John M., 6 Rock Rd., Optical Worker, Community Opticians, 630 Washington St., Boston.
Spillane, Patricia W., 121 Glendower Rd., Manager, Merrill, Lynch, Pierce, Fenner, & Smith, 480 Boylston St., Boston.
Splaine, John F., 1 Ethel St., Foreman, Brookline Water Dept., Town of Brookline, Brookline.
Sprague, Martha M., 666 River St., Clerk-Typist, W. S. Cooledge Co., 100 Milk St., Boston.
Spriano, Albert, 111 Kittredge St., Insurance Agent, John Hancock Ins. Co., 1870 Centre St., West Roxbury.
Springer, Nathan, 564 Metropolitan Av., Auditor, Public Housing Administration, Washington, D. C.
Staula, Charles F., 83 Maple St., Ticket Agent, United Airlines Inc., 156 Stuart St., Boston.
Stavrinos, Emma A., 24 Elm St., Cashier, Stop & Shop, Truman Hwy., Hyde Park.
Stelfox, Leslie G., 17 Reddy Av., Supervisor, John Hancock Mutual Life Ins. Co., 200 Berkeley St., Boston.
Stracuzzi, Leo J., 68 Tyler St., Clerk, Internal Revenue Service, 174 Ipswich St., Boston.
Strom, Adra M., 55 Oakcrest Rd., Operator, New Eng. Tel. & Tel. Co., 185 Franklin St., Boston.
Stuhl, Charles P., 35 Joan Rd., Correspondent, Union Carbide Corp., Needham.
Sugrue, Joseph N., 277 Metropolitan Av., Internal Revenue Officer, Internal Revenue, 174 Ipswich St., Boston.
Sullivan, James J., 60 Wachusett St., Repairman, New Eng. Tel. & Tel. Co., 41 Belvidere St., Boston.
Sullivan, John B., 22 Laval St., Electrician, Forsyth Dental Center, 140 Fenway, Boston.
Sullivan, John L., 463 Poplar St., Installer, N. E. Tel. & Tel. Co., 6 Bowdoin Sq., Boston.
Sullivan, Robert, 109 West Milton St., Foreman, Federal Machine Co., 43 Broad St., Hudson.
Sullivan, Robert L., 188 Dana Av., Car Man, N. Haven R. R., Dover St., Boston.
Sullivan, William J., Jr., 128 Needham Rd., Administrative Asst., Raytheon, Chapel St., Newton.
Sweeney, John E., 49 Milton Av., Computor, Financial Publishing Co., 82 Brookline Av., Boston.
Sweeney, Ralph E., 14 Duxbury Rd., Clerk, Globe Publishing Co., 135 Morrissey Blvd., Dorchester.
Sylvester, Paul E., Jr., 33 Magee St., Equip. Installer, N. E. Tel. & Tel. Co., Franklin St., Boston.

Talbot, John J., 17 Littledale St., Installer, N. E. Tel. & Tel. Co., Boston.
Tamburino, Alfred, 16 Ranley Rd., Camera Repairman, Sanford Photo. Industries, 1105 Commonwealth Av., Boston.

Ward 18, continued.

Texeira, Arthur J., 58 Philbrick St., Postal Clerk, U. S. Post Office, South Postal Annex, Boston.
Thayer, Elmer R., 160 Summit St., Clerk, M. J. Flaherty Co., 29 Wareham St., Boston.
Tierney, Michael P., 57 Mt. Calvary Rd., Engineer, Anelex Corp., 150 Causeway St., Boston.
Tivenan, Marjorie C., 27 Colorado St., Office Supervisor, New Eng. Tel. & Tel. Co., 63 Roxbury St., Roxbury.
Toomey, Marion G., 444 Huntington Av., Supervisor, John Hancock Mutual Life Ins. Co., 200 Berkeley St., Boston.
Torrisi, James J., 18 Manion Rd., Accountant, Charles F. Rittenhouse & Co., 80 Federal St., Boston.
Townsend, Luther G., 7 Hadwin Way, Engineering Supervisor, Lab. for Electronics, 1079 Commonwealth Av., Boston.
Trenholm, E. Anna, 83 Annafran St., Typist, Hartford Life Ins. Co., 77 Franklin St., Boston.
Tringali, Gaetano S., 18 Bateman St., Shipper, Auburn Curtain Co., 8 Williams St., Roxbury.
Trusten, Harry, 22 Leighton Rd., Insurance, John Hancock Mut. Life Ins. Co., 174 Harvard Av., Allston.
Tuzzo, Elvira M., 804 Hyde Park Av., Clerk, Stop & Shop, Dedham.
Tynan, Edward A., Jr., 27 Weeks Av., Salesman, Continental Baking Co., 601 Pond St., Braintree.

Urbaschak, Alice M., 246 Austin St., Manager, Western Union Tel. Co., 230 Congress St., Boston.
Urquhart, Thomas G., 8 Oakcrest Rd., Guard, Boston Naval Shipyard, Charlestown.

Valanzola, G. Richard, 35 George St., Supervisor, I.B.M. Dept., Newton Savings Bank, 1188 Center St., Newton.
Valanzola, Orlando J., 5 Chester Pk., Foreman, Spaulding Co., 17 Strathmore Rd., Natick.
Van Ryzin, Paul D., 743 Beechmont St., Service Engineer, Allis-Chalmers Mfg. Co., 1150 Park Square Bldg., Boston.
Van Stry, Robert L., 301 Poplar St., Accounting Clerk, Boston Edison Co., 39 Boylston St., Boston.
Vella, Diego T., 66 Leighton Rd., Engineer, Eagle Shoe Mfg. Co., Inc., Revere Beach Parkway, Everett.
Ventola, Edward V., 66 Summer St., Operator, Allis Chalmers Mfg. Co., 1344 Hyde Park Av., Hyde Park.
Vitale, Silvia E., 86 Kittredge St., Secretary, Federal Reserve Bank, 30 Pearl St., Boston.
Vozzella, John, 39 Lewiston St., Underwriter, John Hancock Mutual Life Ins., 200 Berkeley St., Boston.

Wainwright, William B., 34 Osceola St., Printer, Federal Paper Board, 970 Fellsway, Medford.
Walker, Hazel E., 84 Wood Av., Clerk-Typist, Salvation Army, 147 Berkeley St., Boston.

Ward 18, continued.

Walsh, James T., 119 Warren Av., Equipment Installer, New Eng. Tel.& Tel. Co., 233 State St., Boston.
Walsh, William R., 26 Lodgehill Rd., Supervisor, U. S. Steel Corp.,1420 Statler Office Bldg., Boston.
Walter, Frank J., 11 Cliftondale St., Tabulator, M.T.A., Sullivan Sq., Charlestown.
Ward, Margaret F., 64 Radcliffe Rd., Secretary, B. F. Goodrich Co., Nichols Av., Watertown.
Warren, Mary V., 285 Poplar St., Clerk, New Eng. Merchants National Bank, 28 State St., Boston.
Warren, Thomas F., 285 Poplar St., Maintenance Superintendent, Pilgrim Laundry, 65 Allerton St., Boston.
Wayne, Elizabeth J., 16 Rosecliffe St., Clerk, Mass. Indemnity & Life Ins. Co., 654 Beacon St., Boston.
(Husband) Operator, Grant Gear Works, South Boston.
Webb, Foster W., 29 Hillview Av., Mail Handler, U. S. Post Office, South Postal Annex, Boston.
Weckbacher, Joseph, 18 Pinewood St., Maintenanceman, Stowewood Ward, Inc., 181 Oaks St., Newton Upper Falls.
Wells, Robert F., 654 Metropolitan Av., Instrument Technician, Lawrence Fine, 66 Needham St., Newton.
Wernig, James J., 120 Navarre St., Restaurant Manager, Hayes-Bickford, Inc., 32 Garrison St., Boston.
Whalen, Edward A., Jr., 24 Rosewood St., Salesman, Decatur Hopkins Co., 254 Second Av., Needham Heights.
White, Anthony F., 11 Dana Ave., Manager, Raytheon Mfg. Co., 130 Second Av., Waltham.
White, Patricia C., 8 Fairmount Av., Telephone Operator, New Eng. Tel. & Tel. Co., 787 Washington St., Newton.
Wholley, James M., 100 Garfield Av., Insurance Supervisor, Employers' Group of Insurance Cos., 110 Milk St., Boston.
Williams, Robert A., 79 Summer St., Water Tender, Cambridge Electric Light, 46 Blackstone St., Cambridge.
Wilson, Ruth E., 38 Massasoit St., Cutter Operator, Tileston & Hollingsworth Co., 893 River St., Hyde Park.
Wilson, Virginia R., 911A River St., Secretary, Hersey-Sparling Meter Co., 250 Elm St., Dedham.
(Husband) Manager, Brewster Market, Houston Av., Milton.
Winitzer, Harvey, 903 Morton St., Accountant, Jack & Stulin, C.P.A., 85 Devonshire St., Boston.
Witt, Marcia B., 10 Fessenden St., Biller, Jordan Marsh Co., Washington St., Boston.
Wolboldt, William C., 17 Holmfield Av., Clerk, U. S. Post Office Dept., General Post Office, Boston.
Woodsome, Edwin V., 12 Chisholm Rd., Tool Engineer, Allis Chalmers Mfg. Co., 1344 Hyde Park Av., Hyde Park.
Young, Francis, 94 Standard St., Repairman, New Eng. Tel. & Tel. Co., 387 Washington St., Dedham.

Zaino, Benedict J., 9 Brush Hill Ter., Manager, Westinghouse, Damon St., Readville.

WARD 19

Abermanis, Arnold, 69 Johnswood Rd., Inventory Clerk, American Biltrite Rubber Co., 22 Willow St., Chelsea.

Alex, Charles G., 29 Arborview Rd., Salesman, Datalex Co., 116 Austin St., Cambridge.

Amaral, Alvaro P., 20 Wachusett St., Mail Clerk, Boston University, 755 Commonwealth Av., Boston.

Ames, Edward A., 648 South St., Ins. Agent, Boston Mut. Life Ins. Co., 4258 Washington St., Roslindale.

Amrhein, John W., 7 Eliot St., Foreman, N. E. Tel. & Tel. Co., 233 State St., Boston.

Anderson, Dorothy J., 84 Elm St., Seamstress, V. A. Hospital, V. F. W. Parkway, West Roxbury.
(Husband) Machinist, Watertown Arsenal, Watertown.

Antaya, John E., 44A Burroughs St., Bus Driver, M. T. A., 500 Arborway, Jamaica Plain.

Arbuckle, Margaret, 25 Saint Peter St., Saleslady, Sandy's Dept. Store, 1080 Vet. of Foreign Wars Parkway, West Roxbury.

Arenberg, David L., 94 Green St., Physicist, Arenberg Ultrasonic Lab., Inc., 94 Green St., Jamaica Plain.

Arpino, Frank, 4062 Washington St., Chip Helper, Westinghouse Co., Damon St., Hyde Park.

Ayan, Albert J., 30 Hawthorne St., Mechanical Buyer, Raytheon Co., Wayside Rd., Burlington.

Balsamo, Grace, 62 Neponset Av., Machine Operator, Gillette Safety Razor Co., Boston.

Beckett, Alfred, 2 Roslyn Place, Porter, Mass. Inst. of Tech., Cambridge.

Beneway, Almon J., 22 Clive St., Letter Carrier, U. S. Post Office, Watertown.

Bermingham, John E., 8 Boylston St., Clerk, First National Stores, 5 Middlesex Av., Somerville.

Biggar, Joseph G., 31 Robinwood Av., Photo-Engraver, Boston Globe Newspaper Co., Morrissey Blvd., Dorchester.

Billouin, Silbert C., 43 Sheridan St., Salesman, Swift & Co., 7 Medford St., Somerville.

Blake, Ralph L., Rear 46 Orchard St., Senior Sales Developer, B. F. Goodrich Co., 36 Nichols Av., Watertown.

Borman, Fred, Jr., 92 Bourne St., Driver, Community Newsdealers, Inc., 238 Main St., Cambridge.

Bousfield, Evelyn M., 10 Bishop St., Office Worker, David L. Arenberg, 94 Green St., Jamaica Plain.

Brandley, Frank J., 32 Ashcroft St., Cashier, Bache & Co., 10 Post Office Sq., Boston.

Ward 19, continued.

Brannelly, Paul N., 21 Lindall St., Letter Carrier, U. S. Post Office Dept., Station A, Boston.

Brennan, James B., 11 Furnival Rd., Bus Driver, M. T. A., 500 Arborway, Jamaica Plain.

Bressett, Frank E., 42 Robinwood Av., Maintenanceman, Saint Anthony's Shrine, 100 Arch St., Boston.

Bridgeman, Oscar E., Jr., 11 Forbes St., Porter, M. T. A., 31 St. James Av., Boston.

Brillante, Elizabeth M., 9 Greenough Av., Clerk, Craftsman Life Ins. Co., 851 Boylston St., Boston.

Bronstein, Hyman B., 14 Surreyhill Lane, Pharmacist, Garb Drug Store, 1462 Centre St., Newton.

Brooks, Eugene A., 94 Hawthorne St., Receiver, Kenney Vacuum Div., 3529 Washington St., Jamaica Plain.

Brooks, William O., 24 Cheshire St., Carpenter, Boston Insulated Wire & Cable Co., 65 Bay St., Dorchester.

Brown, Aillie W., 9 Cranston St., Bookkeeper, Best Coat Co., 9 Williams St., Roxbury.

Brosnan, Maurice, 71 Spring Park Av., Laborer, Boston Gas Co., 144 McBride St., Jamaica Plain.

Brown, Helen T., 9 Fawndale Rd., Inspector, Gillette Co., Gillette Park, Boston.
(Husband) Motorman, Metropolitan Transit Authority, Boston.

Buckley, Francis C., 5 Greenough Pk., Salesman, Hood's Milk Co., 20 Anson St., Jamaica Plain.

Buckley, Richard J., Jr., 865 Centre St., Labor Economist, U. S. Dept. of Labor, 18 Oliver St., Boston.

Bundoris, Dorothy M., 42 Saint John St., Manicurist, Statler Hilton Barber Shop, Park Sq., Boston.
(Husband) Welder, Self-Employed, 124 Boylston St., Jamaica Plain.

Burbank, Loretta H., 216 Poplar St., Bank Clerk, Norfolk County Trust, Elm St., Dedham.

Burg, Thomas T., 130 Brookway Rd., Driver, U. S. Post Office, A St., South Boston.

Burke, Dorothy L., 37 Bexley Rd., Cashier, Sandy's, 1208 V. F. W. Parkway, West Roxbury.
(Husband) Waterproofer, Western Waterproofing Co., East Dedham St., Boston.

Burke, Michael F., 59 Brookdale St., Supervisor, Waldorf System, Inc., 169 High St., Boston.

Burke, Thomas, 25 Ashcroft St., Manager, Tom Burke's Tavern, 230 Bowdoin St., Dorchester.

Burns, Thomas G., 9 Prospect Av., Truck Driver, Boston Edison Co., 1165 Massachusetts Av., Boston.

Burns, William F., 165 Wachusett St., Clerk, Charles River Stores, 131 Beverly St., Boston.

Byrne, William A., Jr., 19 Burr St., Salesman, Westinghouse Electric Corp., 10 High St., Boston.

Ward 19, continued.

Cafferelli, Joseph, 9 Fowle St., Hooker On, Westinghouse Electric Corp., Readville.

Callahan, John L., 29 Firth Rd., Salesman, Quincy Adams Coal & Oil Co., Inc., 6 Penn St., Quincy.

Carey, Bernard J., 15 Kingsboro Pk., Repairman, Boston Edison Co., 776 Summer St., Boston.

Carroll, Ruth H., 11 Firth Rd., Clerk, N. E. T. & T. Co., 245 State St., Boston.

(Husband) Bellman, Ritz Carlton Hotel, Arlington St., Boston.

Carroll, Walter E., 28 Neponset Av., Accounting Supervisor, N. E. Tel. & Tel. Co., 50 Oliver St., Boston.

Casey, James A., 47 Waterman Rd., Repairman, N. E. Telephone & Telegraph Co., 125 Milk St., Boston.

Cesati, Richard R., 3 Conry Crescent, Quality Control Engineer, General Electric Co., Lynn.

Chako, Arthur A., 39 Basile St., Inspector, Cambridge Screw Co., 120 Potter St., Cambridge.

Clark, William T., 90 Archdale Rd., Setup Man, Holtzer Cabot Corp., 125 Amory St., Roxbury.

Clifford, Michael, 2 Brown Ter., Clerk, United Shoe Mach. Corp., 51 Sleeper St., Boston.

Clifford, Paul D., 2 Oakdale Sq., Production Planner, Farrington Business Mach. Co., New Bedford.

Coffey, John J., 86 Rowe St., Sheet Metal Worker, N. Y., N. H. & H. Railroad, South Station, Boston.

Coffey, William P., 4109 Washington St., Machine Operator, Arrow Business Forms, 8 North St., Medfield.

Cohen, Louis, 28 Leland St., Dispatcher, Forest Hills Taxi, 3715 Washington St., Jamaica Plain.

Coleman, Martin J., 625 South St., Machinist's Repairman, M.T.A., 500 Morton St., Jamaica Plain.

Collins, Arthur L., 2 Park Pl., Realty Officer, General Services Adm., Federal Bldg., Boston.

Collins, Edwin J., 100 Paul Gore St., Salesman, Ofgant-Jackson Chevrolet Co., 460 Blue Hill Av., Roxbury.

Collins, Joseph William, 118 Cummins Highway, Accountant, U. S. Post Office, Boston.

Collins, William F., 24 Walk Hill St., M.T.A. Operator, M.T.A., 500 Arborway, Jamaica Plain.

Condron, William, 6 Gordon St., Letter Carrier, United States Post Office Dept., Brookline.

Connelly, Katherine L., 21 Archdale Rd., Operator, New Eng. Tel. & Tel. Co., 185 Franklin St., Boston.

(Husband) Superintendent, U. S. Post Office Dept., Uphams Corner Post Office, Dorchester.

Connolly, Margaret, 116 Hyde Park Av., Clerk, Sears Roebuck & Co., 309 Brookline Av., Boston.

Ward 19, continued.

Conti, Agnes M., 28 Newbern St., Meat Wrapper, First National Stores, Inc., 400 Washington St., Brookline.
(Husband) Welder, Westinghouse Electric, Damon Rd., Hyde Park.
Conway, John P., 16 Mosgrove Av., Laborer, Boston Housing Authority, 125 South St., Jamaica Plain.
Corbett, Dorothy, 27 Green St., Housewife.
(Husband) Clerk, John Hancock Life Insurance Co., 200 Berkeley St., Boston.
Coyle, John F., 25 Goodrich Rd., Letter Carrier, U. S. Post Office, Back Bay Office, Boston.
Coyne, Irene, 92 Hyde Park Av., Housewife, At Home.
(Husband) Roofer, Donnelley & Sons, 3134 Washington St., Roxbury.
Craig, Harry O., 267A Lamartine St., Electrician, Kinney Mfg. Co., 3529 Washington St., Jamaica Plain.
Crawford, Henry A., 44 Eldridge Rd., Motor Vehicle Examiner, Commonwealth of Massachusetts, 100 Nashua St., Boston.
Crowell, Daniel L., 16 Lakeville Rd., Assistant Branch Manager, First National Bank of Boston, 67 Milk St., Boston.
Cucchiara, Helen, 30 Hillcroft Rd., Housewife.
(Husband) Advertising Salesman, Self-Employed, 143 Newbury St., Boston.
Cuddihy, Thomas H., 25 Brown Av., Meat Cutter, First National Stores, Middlesex Av., Somerville.
Cuddyer, William H., 49 Forbes St., Bell Captain, Sheraton-Plaza Hotel, 138 St. James Av., Boston.
Cummings, Hannah M., 173 Brookway Rd., Secretary, New Eng. Tel. & Tel. Co., 50 Oliver St., Boston.
Cunniff, Joseph J., 37 Dunster Rd., Systems Analyst, Liberty Mutual Ins. Co., 175 Berkeley St., Boston.
Cunningham, John F., 35 Paul Gore St., Machinist, M.T.A., Park Square Bldg., Boston.
Curley, Francis C., 4070 Washington St., Senior Toll Assigner, New Eng. Tel. & Tel. Co., 470 Atlantic Av., Boston.
Curley, Frederick M., 152 Sycamore St., Warehouseman, Manufacturers Automotive Warehouse Co., 40 Brighton St., Charlestown.
Curran, Joseph R., 20 Wyvern St., Guard, First National Bank, 67 Milk St., Boston.
Curran, Matthew J., 35 Forbes St., Watchman, New Eng. Life Ins. Co., 501 Boylston St., Boston.
Currie, George Robert, 2 Achorn Circle, Printer Pressman, New England Confectionery Co., 254 Massachusetts Av., Boston.
Curtis, Constantine J., 26 Stellman Rd., Service Representative, Boston Gas Co., 144 McBride St., Jamaica Plain.
Curtis, Mabel L., 2A Brookdale St., Typist, Jackson & Moreland, 600 Park Square Bldg., Boston.

Daley, John P., 69 Rowe St., Laborer, Boston Naval Shipyard, Charlestown.

Ward 19, continued.

Daley, Marion A., 560 Centre St., Telephone Operator, New Eng. Tel. & Tel. Co., 185 Franklin St., Boston.
Daly, John C., 3908 Washington St., Insurance Agent, Prudential Ins. Co., 45 Poplar St., Roslindale.
Day, George J., 8A Asticou Rd., Business Agent, Teamsters Local Union No. 646, 650 Beacon St., Boston.
Deagle, Walter A., 69½A Boylston St., Maintenanceman, Mass. Institute of Technology, 77 Massachusetts Av., Cambridge.
Deeb, Paul A., 49 Stellman Rd., Assistant Superintendent, Morse Shoe Co., Inc., 555 Turnpike St., Canton.
DeLeon, Irene M., 278 South St., Supervisor, Holtzer, Cabot, Inc., 125 Amory St., Jamaica Plain.
(Husband) Supervisor, Gulf Oil Co., Inc., Washington St., Jamaica Plain.
Delincke, James R., 109 Rockview St., Industrial Wireman, Allis Chalmers, 1344 Hyde Park Av., Boston.
Dillon, Mary E., 24 Gardenside St., Supervisor, New Eng. Tel. & Tel. Co., 26 Waverly St., Roxbury.
Doherty, John E., 16 Bardwell St., Engineer, New Eng. Tel. & Tel. Co., 254 Summer St., Boston.
Doherty, Paul F., 9 Seaverns Av., Printer, Murfal Printing Co., 74 India St., Boston.
Doherty, Roger J., 20 Brookway Ter., Typewriter Mechanic, First National Bank of Boston, 67 Milk St., Boston.
Donaher, Joseph R., 15 Arborview Rd., Supervisor, Boston Edison Co., 39 Boylston St., Boston.
Donahue, Daniel J., 16 Roanoke Av., Operator, M.T.A., Park Square Bldg., Boston.
Donnelly, Joseph, 9 Forbes St., Postal Clerk, U. S. Post Office, South Postal, Boston.
Donovan, Hester, 564 Centre St., Clerk, R. H. Stearns Co., 140 Tremont St., Boston.
Donovan, Patrick J., 637 South St., Postal Clerk, U. S. Post Office, South Postal Annex, Boston.
Downing, John E., 4049 Washington St., Technician, Laboratory for Electronics, 1079 Commonwealth Av., Boston.
Doyle, Filomena, 115 Brookway Rd., Housewife.
(Husband) Painter, Mass. Dept. of Public Works, Nashua St., Boston.
Doyle, William L., 72 Johnswood Rd., Electronic Engineer, Lab. for Electronics, Inc., Conant St., Danvers.
Draper, Oliver W., 7 Carlford Rd., Operator, M.T.A., 500 Arborway, Jamaica Plain.
Driscoll, John F., 156 Sycamore St., Quality Control Representative, U. S. Government, 495 Summer St., Boston.
Duffy, William C., 7 Fessenden St., Bartender, John F. Kelly, 276 Centre St., Jamaica Plain.
Duggan, Francis S., 33 Hawthorne St., Upholsterer, McLauria, Inc., 19 Fayette St., Boston.
Dunne, Arthur, 24 Cranston St., Truck Driver, National Shawmut Bank, 40 Water St., Boston.

Ward 19, continued.

Dupont, Arthur J., 10 Goldsmith Pl., Supervisor, General Latex & Chemical Corp., 666 Main St., Cambridge.
Durning, Allan Ralph, 59 Northbourne Rd., Salesman, Diamond National Corp., 180 Crescent Av., Chelsea.

Earley Hugh T., 14 Ridge St., Laborer, Daggett Chocolate Co., 400 Main St., Cambridge.
Eaton, Paul J., 4 Agassiz Pk., Asst. Vice President, New Eng. Tel. & Tel. Co., 185 Franklin St., Boston.
Elmuts, Ernests, 27 Boylston St., Electrical Designer, Stone & Webster Eng. Corp., 49 Federal St., Boston.
Emerson, Daniel H., 6 Carlford Rd., Supervisor, Gillette Safety Razor Co., Gillette Pk., South Boston.
Ennis, Edward A., 7 Clive St., Welding Foreman, E. Van Noorden, 100 Magazine St., Roxbury.

Farrell, Patrick, 18 Sheldon St., Die Setter, Allis-Chalmers Corp., 1344 Hyde Park Av., Hyde Park.
Farrell, Timothy F., 38 Granfield Av., Shipper, Walter Baker Co., Adams St., Dorchester.
Fay, James E., 5 Eastland Rd., Retired Postal Supervisor, U. S. P. O. Dept., Boston.
Federico, Anthony R., 49 Firth Rd., Financial Clerk, U. S. Post Office Dept., G. P. O., Boston.
Flynn, George V., Jr., 40 Brookway Rd., Warehouseman, Gledhill Bros., Inc., 20 Chestnut Av., Jamaica Plain.
Foley, Daniel J., 4 Sunset Av., P. O. Clerk, U. S. Post Office, Boston.
Foley, Timothy, 7 Warren Sq., Laborer, N. Y. N. H. & Hart. RR. Co., New Haven, Conn.
Forcucci, Antonio, 7 Granfield Av., Laborer, Canter Construction Co., 185 Corey Rd., Brookline.
Foster, Edith, 267 Wachusett St., Probate Clerk, N. E. Merchants Nat'l. Bank, 28 State St., Boston.
Foster, Harold P., 869 Centre St., Salesman, R. H. Stearns Co., Tremont St., Boston.
Fournier, Vincent T., 12 Thomas St., M.T.A., Conductor, M.T.A., 500 Arborway, Jamaica Plain.
Fox, Ralph L., 61 Prospect Av., Salesman, J. P. Manning Co., 500 Atlantic Av., Boston.
Francis, Oliver P., 429 South Huntington Av., Fiduciary, Old Colony Trust Co., 1 Federal St., Boston.
Furst, Karl E., 150 Paul Gore St., Maintenance, Sears Roebuck Co., 24 Fullerton St., Boston.
Furze, William T., 127 Cummins Highway, P. O. Clerk, U. S. Post Offie Dept., Newton Post Office, Newton.

Gambon, Andrew J., Jr., 53 Wenham St., Collector, M.T.A., 500 Arborway, Boston.

Ward 19, continued.

Gammon, Virginia L., 9 Eldridge Rd., Office Worker, John Hancock Insurance Co., 200 Berkeley St., Boston.
(Husband) Meat Cutter, Bolton-Smart, Clinton St., Boston.
Garber, Arthur E., Jr., 297 Hyde Park Av., Gas Dispatcher, Boston Gas Co., 100 Arlington St., Boston.
Gately, Bernard, 35 Paul Gore St., Guard, M.T.A., 500 Arborway, Jamaica Plain.
Gately, Helen J., 47 Halifax St., Supervisor, N. E. Telephone & Telegraph Co., 185 Franklin St., Boston.
Gately, John A., 19 Roseway, Collector, Boston Edison, 39 Boylston St., Boston.
Gates, John W., 9 Pond View Av., Motion Picture Booker, Columbia Pictures Corp., 45 Church St., Boston.
Geraghty, Patrick, 103 Brown Av., Maintenance Man, Boston Globe, 135 Morrissey Blvd., Dorchester.
Gillis, Joseph E., 410 South Huntington Av., Machine Operator, Spaulding-Moss Co., 401 Summer St., Boston.
Gilmartin, James J., Jr., 866 Centre St., Office Assistant, Humble Oil & Refining Co., 151 Bow St., Everett.
Gleason, Margaret R., 29 Barlow St., Supervisor, Sears Roebuck Co., 401 Park Drive, Boston.
Glynn, Paul E., 32 Bournedale Rd., Clerk, The A & P Tea Co., 530 Atlantic Av., Boston.
Goodearle, Edward W., 207 Chestnut Av., Maintenance, Dyott Rest Home, 69 Robeson St., Jamaica Plain.
Goodway, John T., 64 Waterman Rd., Senior Engineer, Raytheon Co., Waltham.
Gowing, Charles A., 36 Sheridan St., Guard, M.T.A., 500 Arborway, Boston.
Graham, Emery B., 273 Chestnut Av., Mechanic, Gulf Oil Corp., Eastern Av., Chelsea.
Greeley, John M., 60 Prince St., Real Estate Broker, Self Employed, 60 Prince St., Jamaica Plain.
Green, Robert M., 19 Cheshire St., Clerk, Brookfield Market, 146 Huntington Av., Boston.
Greenleaf, Alvah C., 8 Walk Hill St., Truck Driver, Air Reduction Sales Co., South Acton.
Gribaudo, Attilio A., 30 Gardenside St., Sheet Metal Worker, Boston Naval Shipyard, Charlestown.
Grosse, Mary T., 129 Cummins Hwy., Housewife.
(Husband) Shovel Operator, Self-Employed, 129 Cummins Hwy., Roslindale.
Guinessy, James, 107 Walk Hill St., Bank Teller, National Shawmut Bank, 40 Water St., Boston.
Gutowski, Leopold V., 5 Bournedale Rd., Construction Engineer, U. S. Post Office, Boston.

Ward 19, continued.

Haberlin, Marion M., 15 Bexley Rd., Housewife.
(Husband) Machinist, Boston Naval Shipyard, Charlestown.
Hagopian, Charles, 25 Greenough Av., Maintenance, Park Street Church, 0 Park St., Boston.
Hammerich, Waldeman C., 18 Dunster Rd., Brewery Worker, Haffenreffer & Co., Inc., 30 Germania St., Jamaica Plain.
Handley, Allan J., 113 Florence St., Operator, M.T.A., 31 St. James Av., Boston.
Harold, James M., Jr., 111 Sheridan St., M.T.A., 500 Arborway, Jamaica Plain.
Harrington, Francis, 23 Firth Rd., Maintenanceman, Longwood Hospital, 125 South Huntington Av., Jamaica Plain.
Healy, Paul G., 9 Kingsboro Park, Welder, Westinghouse Electric Corp., Damon St., Hyde Park.
Heggie, Alice V., 1051 Centre St., At Home.
Herlihy, John Joseph, Jr., 27 Johnswood Rd., Clerk, Holland-American Line, 69 Newbury St., Boston.
Herr, Francis X., 87 Sheridan St., Clerk, Codman & Shurtleff, Inc., 104 Brookline Av., Boston.
Hickey, Timothy A., 97 Walk Hill St., Postman, U. S. Post Office, Roslindale.
Higgins, Charles M., 8 Palfrey St., Collector, M.T.A., Park Square Building, Boston.
Higgins, Charles M., 36 Robinwood Av., Accountant, United Community Services, 14 Somerset St., Boston.
Hodge, James, 142 Paul Gore St., Maintenanceman, Melpar, Inc., 11 Galen St., Watertown.
Hogan, Patrick J., 5 Meyer Ct., Waiter, Somerset Club, 42 Beacon St., Boston.
Hogan, William J., 4069 Washington St., Draftsman, Bethleham Steel Co., East Howard St., Quincy.
Holland, Ruth, 14 Aldworth St., Repair Clerk, New England Telephone Co., 23 Marion St., Brookline.
Hollander, William E., 4 Eliot Pl., Postal Clerk, U. S. P. O. Dept., East Boston.
Holman, Albert T., 63 Walk Hill St., Press Operator, General Electric Co., 62 Tremont St., Everett.
Hominsky, Mary A., 12 Carlford Rd., Clerk, Hanover Ins. Co., 10 P. O. Square, Boston.
Hood, Allen L., 278 South St., Inspector, American District Telegraph Co., 2 Union Sq., Somerville.
Hopson, George L., 251 Chestnut Av., Supervisor, Boston Gas Co., 144 McBride St., Jamaica Plain.
Hughes, Joseph F., 4 Enfield St., Supervisor, Boston Gas Co., 144 McBride St., Jamaica Plain.
Hughes, Joseph L., 6 Eldridge Rd., Truck Driver, Barnstead Still Co., 2 Lanesville Ter., Jamaica Plain.
Hunnefeld, Henry, 4100 Washington St., Stockman, Sears Roebuck & Co., 115 Cambridge St., Allston.

Ward 19, continued.

Hutton, John S., 20 Brookway Ter., Paper Handler, Cuneo Press, 215 First St., Cambridge.

Iacono, Andrea P., 4037 Washington St., Postal Clerk, U. S. Post Office, G.P.O., Boston.
Imbornone, Frank J., 24 Goodrich rd., Planner, Boston Naval Shipyard, Charlestown.
Ingalls, Robert A., 162 Lamartine St., Mail Handler, U. S. Post Office, Belmont.
Irvine, Henrietta E., 188 Chestnut Av., Separator, Garland Knitting Mills, Bickford St., Jamaica Plain.

Jacobsen, Ernst V., 38 Holbrook St., Maintenance, Buck Printing Co., 145 Ipswich St., Boston.
Jameson, Elsie V., 50 Catherine St., Clerk, Continental Ins. Co. of N. Y., 141 Milk St., Boston.
Jeas, George, 19 Woodland Rd., Electrical Engineer, Boston Edison Co., 39 Boylston St., Boston.
Jelloe, Eileen F., 39 Eliot St., Clerk, Gilchrist Co., 417 Washington St., Boston.
Johnson, George A., 22 Boylston St., Travel Agent, AAA Mass. Division, 6 St. James Av., Boston.

Kariotis, Peter, 57 Spring Park Av., Machinist, Anelex Corp., 150 Causeway St., Boston.
Keane, Thomas J., 34 Bardwell St., Inspector, M.T.A., Park Square Building, Boston.
Keefe, Edward J., 3847 Washington St., Garage Mechanic, John Donnelly & Sons, 3134 Washington St., Boston.
Keegan, H. Leo, 3943 Washington St., Stockman, Boston Naval Shipyard, Boston.
Kelly, Edmond, 30 Spring Park Av., Porter, First National Bank, 67 Milk St., Boston.
Kelly, John F., 12 Colgate Rd., Fireman, Old Mr. Boston, 1010 Massachusetts Av., Roxbury.
Kennedy, Hazel A., 45 Everett St., Housewife.
(Husband) Roofer, William Brown, Hyde Park Av., Roslindale.
Kennedy, James E., Jr., 54 Carolina Av., Route Salesman, Boston Herald-Traveler Corp., 300 Harrison Av., Boston.
Kennedy, John T., 12 Oakdale St., Clerk, South Postal Annex, U. S. Post Office Dept., Boston.
Kerr, William, 10 Meyer St., Truck Driver, Boston Gas Co., 100 Arlington St., Boston.
Kerressey, John H., 49 Cranston St., Shipper, Walker Stetson Co., 288 A St., South Boston.
Ketchen, John J., 1 Decher Av., Grinder & Chipper, Watertown Arsenal Dept. of U. S. Govt., Arsenal St., Watertown.
Kneeland, Paul J., 19 Archdale Rd., Draftsman, Boston Edison Co., 39 Boylston St., Boston.

Ward 19, continued.

Koch, Joseph, 32 Aldworth St., Utilityman, Boston Edison Co., 182 Tremont St., Boston.
Koelln, Theodore H., 10 Revere St., Chef, Mass. Cafeterias, Inc., 6 Dexter St., Medford.
Koen, John F., 74 Halliday St., Office Clerk, Harvard Club of Boston, 374 Commonwealth Av., Boston.
Kopps, Harold K., 35 Meyer St., Foreman, M. D. C., Pumping Station, Chestnut Hill.

Lammers, William J., 46 Stellman Rd., Bartender, Charles River Country Club, 483 Dedham St., Newton.
Lawler, Thomas F., 34 Southbourne Rd., Clerk, Northeast Airlines, Logan Airport, East Boston.
Learned, H. Clinton, 9 Sheridan St., Truck Driver, Florist Supply, 549 Tremont St., Boston.
Leigh, James R., 80 Paul Gore St., Welder, Naval Shipyard, Charlestown.
Leonard, James E., 5 Glenvale Ter., Assistant Foreman, M.T.A., 500 Arborway, Jamaica Plain.
Lifford, John D., 400 Centre St., Guard, Raytheon Co., Centre St., Quincy.
Logan, Robert D., 53 Wenham St., Installer, New England Tel. & Tel. Co., 8 Harrison Av., Boston.
LoGrasso, Charles A., 6 Dellmore Rd., Machinist, Mason & Neilan Co., Nahant St., Norwood.
Luther, James J., 43 Northbourne Rd., Repairman, M.T.A., 31 St. James Av., Boston.
Lynch, Edward, 47 Oakview Ter., Operator, M.T.A., 31 St. James Av., Boston.
Lynch, John G., 6 Chestnut Ter., Maintenanceman, General Electric Co., 72 Tremont St., Everett.
Lynch, John J., 47 Oakview Ter., Platform Sorter, Railway Express Agency, 710 Atlantic Av., Boston.
Lynch, Michael J., 4003 Washington St., Mechanical Engineer, U. S. Army Laboratory, Natick.
Lyndon, Mary D., 12 Brown Ter., Telephone Operator, New England Tel. & Tel. Co., 26 Waverly St., Roxbury.
Lyons, James J., 42 Boylston St., Foreman, M. D. C., Hillside St., Milton.
Lyons, Thomas M., 26 Aldworth St., Materials Supervisor, Western Electric Co., 705 Mt. Auburn St., Watertown.

McAlear, Thomas J., 79 Arborway, Salesman, Schalk Chemical Co., Los Angeles, Calif.
McCaffrey, Edward T., 47 Sedgwick St., Operator, M.T.A., 31 St. James Av., Boston.
McCann, Mary E., 15 Florian Way, Housewife.
(Husband) Oiler, Boston Naval Shipyard, Charlestown.
McCarney, Francis P., 24 Bardwell St., P. O. Carrier, U. S. Post Office, Centre St., Jamaica Plain.
McCarrick, Thomas H., Jr., 28 Basile St., Advertising Solicitor, Boston Globe Newspaper Co., 135 Morrissey Blvd., Dorchester.

Ward 19, continued.

McCarthy, John L., 104 Westchester Rd., Salesman, M. Greeley Summer Co., 50 Federal St., Boston.

McCarthy, Thomas, 8 Colgate Rd., Trackman, M.T.A., 500 Arborway, Jamaica Plain.

McDonald, Lillian M., 17 Enfield St., Telephone Operator, New England Tel. & Tel. Co., Marion St., Brookline.
(Husband) Painter, Boston Housing Authority, Charlestown.

McGinnis, Elsie M., 15 Adelaide St., Receptionist, Emile Bernat & Son, 117 Bickford St.,.
(Husband) Fire Fighter, City of Boston, Southampton St., Boston.

McGovern, Joseph P., 122 Paul Gore St., Plant Dept. Employee, New England Tel. & Tel. Co., 26 Waverly St., Roxbury.

McGregor, Leo F., 3956 Washington St., P. O. Clerk, U. S. Post Office, South Postal Annex, Boston.

MacInnes, Elisha B., 71 Halifax St., Machinist, Merriman Bros., Inc., 185 Amory St., Boston.

McIsaac, Gerald J., 1 Lindall St., Mechanic, American Sugar Refining Co., 425 Medford St., Boston.

McKenney, William J., 92 Westchester Rd., Operator, M.T.A., 500 Arborway, Jamaica Plain.

McLaughlin, Denis, 99 Wachusett St., Offset Printer, Massachusetts General Hospital, Fruit St., Boston.

McLaughlin, George P., 441 Centre St., Letter Carrier, U. S. Post Office Dept., Chestnut Hill.

McLaughlin, John, 2 Sunset Av., Engineer, Monsanto Chemical Co., Monsanto Lane, Everett.

McLaughlin, John D., 28 Granfield Av., Laboratory Testman, Boston Edison Co., 1165 Massachusetts Av., Roxbury.

MacMillan, Donald A., 34 Arborview Rd., Builder, Self-Employed, 55 South St., Jamaica Plain.

McNamara, Paul Joseph, 38 Paul Gore St., Clerk, John Hancock Ins. Co., 200 Berkeley St., Boston.

McNine, Willard A., 6 Woodbourne Rd., Report Editor, Stone & Webster Eng. Corp., 49 Federal St., Boston.

Magaldi, Philip A., 10 Bradeen St., Cone Room Tender, Walworth Co., 1515 Washington St., Braintree.

Maling, Ralph W., 193 Lamartine St., Paperhanger, Self-Employed, 193 Lamartine St., Jamaica Plain.

Mallet, Lester G., 22 Green St., Repairman, Boston Gas Co., 144 McBride St., Jamaica Plain.

Mangio, Leo, 144 Lamartine St., Laborer, James Mazzicato, Medford.

Marcantonio, Joseph F., 16 Alveston St., Bank Clerk, First National Bank, 67 Milk St., Boston.

Matus, Emma, 45 Granfield Ave., Press Operator, Crown Coat & Apron, 39 Damrell St., So. Boston.
(Husband) Shipper, Sawyer & Tower Co., 74 Stanley Ave., Watertown.

Maynard, Omer E., 37 Oakview Ter., Building Supervisor, John Hancock Mut. Life Ins., 200 Berkeley St., Boston.

Ward 19, continued.

Meehan, Thomas, 43 Wachusett St., Janitor, Harvard Medical, 1 Shattuck St., Roxbury.
Meli, Thomas, 29 Brookdale St., Compositor, Boston Herald-Traveler Corp., 300 Harrison Ave., Boston.
Miller, Edwin A., 267 Chestnut Ave., Plantman, Gulf Oil Corp., 3593 Washington St., Jamaica Plain.
Mixon, Thomas F., 299 Pond St., Salesman, Columbia Pontiac, Inc., 617 Columbia Rd., Dorchester.
Morgan, John L., 131 Sycamore St., Supervisor, Sears Roebuck & Co., 201 Brookline Ave., Boston.
Mooney, Mary M., 300 Hyde Park Ave., Operator, N. E. Tel. & Tel. Co., 26 Waverly St., Roxbury.
Moran, Patrick J., 285 Chestnut Ave., Machinist, Boston Naval Shipyard, Charlestown.
Morgan, Manuel G., 299 Chestnut Ave., Warehouseman, J. E. Cain Co., 4040 Mystic Valley Parkway, Medford.
Morin, Philibert A., 4 Marlou Ter., Water Proofer, Stanley Newman Co., 52 First St., Cambridge.
Morrison, Charles C., Jr., 14 Dresden St., Turret Lathe Oper., Merriman Bros., 185 Amory St., Jamaica Plain.
Morrison, William A., 6 Sheldon St., Electrician, Boston Naval Shipyard, Charlestown.
Moscaritolo, Raymond L., 1087 Centre St., Repairman, General Dynamic Corp., 136 Broadway, Cambridge.
Mosher, Edwin, 46 Spring Park Ave., Special Officer, Joseph Warren Co-op Bank, 2371 Washington St., Roxbury.
Moylan, Michael, 25 Wachusett St., Store Manager, First National Stores, Inc., Middlesex Ave., Somerville.
Muise, John, 37 Stellman Rd., Cutter's Helper, H. T. Johnson, 1168 Commonwealth Ave., Boston.
Mulcahy, William F., 26 Stellman Rd., Pressman, B. F. Goodrich Co., Watertown.
Mulhern, Henry J., 69 Sedgwick St., Mail Handler, U. S. Post Office, South Postal, Boston.
Murtagh, Patrick James, 61 Johnswood Rd., Carpenter, M.T.A., 21 Arlington St., Charlestown.

Neale, Albert E., 7 Rambler Rd., Accountant, Westinghouse Electric Supply Co., 375 Harrison Ave., Boston.
Norietis, Arturs, 1050 Centre St., Gardener, Harvard University, Jamaica Plain.
Norton, John J., 2 Meyer St., Clerk, Greater Boston Hospital Council, 25 Huntington Ave., Boston.
Novello, Camille E., 37 Firth Rd., Clerk, Veterans Administration, V. A. Hospital, West Roxbury.
Nyhan, Thomas A., 5 Brown Ter., Cable Man, Boston Edison Co., 39 Boylston St., Boston.

Ward 19, continued.

O'Connell, Marie R., 7 Brown Ter., Saleslady, Filene's, Washington St., Boston.
(Husband) Inspector, Holtzer-Cabot, Amory St., Jamaica Plain.
O'Connor, Hanley J., 254 Lamartine St., Assembler, Holtzer-Cabot, Inc., 125 Amory St., Roxbury.
Ohmstede, Karl, Jr., 29 Sycamore St., Electronic Technician, Sylvania Electric Products, 40 Sylvan Rd., Waltham.
Oleson, William J., 3 Oakdale Sq., Clerk, U. S. Post Office, Boston.
O'Neil, Anna M., 55 Paul Gore St., Factory Worker, Farrington Mfg.Co., Needham.
(Husband) Frame Maker, Sturgis Co., Providence Hgwy, Norwood.
O'Neil, John, 4 Enfield St., Carpenter's Helper, Boston Red Sox, 24 Jersey St., Boston.
O'Neill, Richard, 16 Saint Peter St., Route Salesman, White Bros., 50 French St., Quincy.
Orphanos, William G., 6 Pond St., Technician, M.I.T., 77 Massachusetts Ave., Cambridge.
O'Shea, Henry C., 478 Jamaicaway, Insurance Broker, Automobile Livery Service, Inc., 350 Dudley St., Roxbury.
O'Shea, John J., 43 Arborview Rd., Carpenter, Harmon's Kohler Co., 48 Wareham St., Boston.
O'Sullivan, William A., 27 South St., Property Guard, Boston Edison Co., 1165 Mass Ave., Roxbury.

Paddock, Donald S., 101 Robinwood Av., Painter, Trans. Form Construction Co., 201 Hunnewell St., Needham.
Pano, Gury, 53 Orchard St., Research Engineer, Atlantic Gelatin Co., Hill St., Woburn.
Perrault, Jacques, 2 Glenvale Ter., Helper, Boston & Maine R.R., 150 Causeway St., Boston.
Phelan, Albert J., 13 Orchard St., Electrician, Cambridge Electric Light Co., 265 First St., Cambridge.
Philbrook, Claude W., Jr., 71 Wyvern St., Supervisor, Holtzer-Cabot, Inc., 125 Amory St., Jamaica Plain.
Picone, Fred, 115 Chestnut Ave., Bus Driver, M.T.A., 500 Arborway, Jamaica Plain.
Piscitelli, Clement A., 9 Neponset Ct., Carpenter, Tornabene Bros., Co., 170 Needham St., Newton.
Pitts, Wilfred C., 81 Seaverns Av., Mechanical Designer, Stone & Webster, 49 Federal St., Boston.
Powers, Robert E., 57 Sycamore St., Clerk, Gulf Oil Corp., 3593 Washington St., Jamaica Plain.
Pulsifer, George W., 31 Bexley Rd., Motorman, M. T. A., 500 Arborway, Jamaica Plain.

Queenan, Mildred E., 23 Wayburn Rd., Clerk, N. E. Tel. & Tel. Co., 245 State St., Boston.
(Husband) Wool Broker, Self-Employed, 176 Federal St., Boston

Ward 19, continued.

Quinn, Helen F., 9 Goodrich Rd., Clerk, M.T.A., Park Square Bldg., Boston.
Quinn, Helen M., 82 Orchard St., Secretary, General Service Adm., Compliance Division, U. S. Post Office & Courthouse, Boston.
Quirk, William, 51 Eastland Rd., Warehouse Superintendent, S. S. Pierce Co., 133 Brookline Ave., Boston.

Redington, James A., 35B Pond St., Investigator, Pinkerton Detective Agency, Atlantic Av., Boston.
Reilly, Charles J., 7 Oakview Ter., Packer, First National Stores, 5 Middlesex Av., Somerville.
Reilly, Mildred A., 43 Westchester Rd., Housewife.
(Husband) Resort Manager, Self-Employed, Cape Cod.
Reissfelder, Emma G., 9 Wenham St., Candy Packer, W. F. Schrafft & Sons Corp., Main St., Charlestown.
(Husband) Assembler, Jerry DeMers, 125 Amory St., Jamaica Plain.
Richards, George H., 252 Lamartine St., Baler Operator, St. Regis Paper Co., 156 Oak St., Newton Upper Falls.
Riley, Alice J., 15 Burr St., Clerical Ass't., N. E. Tel. & Tel. Co., 50 Oliver St., Boston.
Ring, William P., 183 Bourne St., Engineer, Esso, Inc., Providence Highway, Westwood.
Robinson, Benjamin F., 35 Firth Rd., Mailer, Hearst Corp., 5 Winthrop Sq., Boston.
Rochleau, Ernest E., 408 Centre St., Technician, Atlantic Instruments & Electronics, 103 North Beacon St., Boston.
Rodgers, Sandy, 40 Parley Av., Night Watchman, Mr. George Williams, 100 Boylston St., Boston.
Rogers, Gerard A., 28 Johnswood Rd., Accountant, Peabody & Lane, 89 Broad St., Boston.
Rothwell, Joseph T., 34 Oakview Ter., Pipefitter, Boston Naval Shipyard, Charlestown.

Salamone, Michael G., 169 Chestnut Av., Projectionist, Moving Picture Oper. Union Local No. 182, 45 Winchester St., Boston.
Salemi, Elias J., 235 Wachusett St., Service Engineer, G. E. Co. X-Ray Dept., 40 Soldiers Field Pl., Brighton.
Sarno, Arthur, 22 Cranston St., Warehouseman, Boston Naval Shipyard, Charlestown.
Savill, Sidney, 425 South Huntington Av., Buyer, Sylvania Elec. Prod., Inc., 189 B St., Needham.
Scanlan, Thomas D., 30 Spring Park Av., Operator, M.T.A., 500 Arborway, Jamaica Plain.
Schiffer, Josef, 41 Boylston St., Maintenance, Boston Edison Co., 39 Boylston St., Boston.
Schmidt, James E., 52 Boylston St., Clerk, U. S. Appraiser, 408 Atlantic Av., Boston.

Ward 19, continued.

Shanley, George, 23 Green St., Truck Driver, P. J. O'Leary, 3 Ames St., Dedham.
Shea, Alice E., 154 Poplar St., Cashier, Loew's Theatre, 413 Washington St., Boston.
Shea, John G., 10 Malcolm Rd., Post Office, U. S. Government, Chestnut Hill 67.
Shea, Thomas, 73 Seymour St., Stockman, Sears, Roebuck & Co., 115 Cambridge St., Allston.
Sheehan, Daniel J., 3 Sunset Av., Electric Operator, Boston Edison Co., 39 Boylston St., Boston.
Sheehan, Ralph E., 200 Hyde Park Av., Truck Driver, Gold Seal Shoe Corp., 210 South St., Boston.
Sheehan, Thomas J., 306 Hyde Park Av., Warehouseman, First National Stores, Inc., 5 Middlesex Av., Somerville.
Sheils, Elinore C., 8 Cataumet St., At Home.
Shumilla, Adam S., 8 Lesher St., Chauffeur, P. Wajer & Sons Exp. Co., Inc., 401 C St., South Boston.
Silverstein, Hyman, 198 Moss Hill Rd., Manager, Rogers Furriers, Inc., 50 Winter St., Boston.
Smith, Ernest P., 50 Orchard St., Maintenanceman, C. W. Whittier, 82 Devonshire St., Boston.
Smith, Ralph A., 304 Lamartine St., Starter, M.T.A., 500 Arborway, Jamaica Plain.
Smith, Rita B., 38 Carolina Av., Clerk, Westinghouse Electric Co., Damon St., Hyde Park.
(Husband) Mechanic, River St. Garage, Mattapan.
Smith, Warren D., 8 Palfrey St., Pipe Fitter, Kirby Saunders, New York.
Snyder, Paul J., 8 Arborview Rd., Guard, Federal Reserve Bank, 30 Pearl St., Boston.
Sorrentino, Edward M., 51 Halifax St., Technician, Boston Naval Shipyard, Charlestown.
Sousa, Chester G., 121 Walk Hill St., Driver, Resisto Fire and Valve Co.
Splaine, James V., 108 Robinwood Av., Manager, Elm Farm Foods Co., 600 Columbia Rd., Dorchester.
Stack, Dorothy, 18 Greenough Av., Marker, Van's Hosiery, 7 Westminster Av., Roxbury.
Stier, William J., 3939 Washington St., Mechanic, Donnelly Mfg. Co., 1 Winter St., Waltham.
Strom, Stanley C., 63 Paul Gore St., Guard, N. Eng. Merchants Nat. Bank, 28 State St., Boston.
Sullivan, Ann L., 2 Woodbourne Rd., At Home.
(Husband) Ass't. Chief Investigator, M.T.A., Arborway, Jamaica Plain.
Svendbye, Alfhild, 4 Lawndale Terrace, Sewing, Conrad Chandler, Winter St., Boston.
Swanson, Oscar H., 99 Allandale St., Coordinator, Boston Gas Co., 100 Arlington St., Boston.

Ward 19, continued.

Sweeney, Helen D., 85 Wenham St., Bookkeeper, Parker House, Boston.
Sweeney, Patrick, 36 Beecher St., Electrical Worker, Am. Dist. Telegraph, 2 Union Sq., Somerville.

Tansey, John J., 335 Hyde Park Av., Clerk, U. S. Post Office, Dorchester Av., Boston.
Theodore, Harry, 91 Robinwood Av., Electronics Wirer, Laboratory for Electronics, Commonwealth Av., Boston.
Thibeault, Fred E., 77 Forbes St., Warehouseman, Canada Dry, Second Av., Waltham.
Thomson, Effie S., 9 Quarley Rd., Salesgirl, Jordan Marsh Co., Washington St., Boston.
(Husband) Guard, Isabella Gardner Museum, Fenway, Boston.
Thornton, Edward J., Jr., 27 Rodman St., Salesman, United Shoe Mach. Corp., 140 Federal St., Boston.
Thornton, William A., 67 Meyer St., Management Analyst, U. S. Treasury Dept., 55 Tremont St., Boston.
Tibbetts, Albert, 154 Chestnut Av., Machine Operator, Kinney Manufacturing, 3529 Washington St., Boston.
Tierney, John, 47 Paul Gore St., Electrical Operator, Boston Edison Co., 39 Boylston St., Boston.
Topjian, Nazeli, 29 South St., Housewife.
(Husband) Salesman, Liggett Drug Co., 1250 Tremont St., Boston.
Travers, Peter L., Jr., 14 Neponset Ct., Salesman, Sparrow Chisholm Co., 120 Kingston St., Boston.
Tremble, Matthew Rule, 5 Lester Pl., Funeral Service, J. A. Waterman & Sons, 495 Commonwealth Av., Boston.
Trodden, William, 246 Lamartine St., Machinist, E. G. & G., 160 Brookline Av., Boston.
Twiss, Catherine L., 14 Lakeville Rd., Comptometer Operator, Manpower Inc., 414 Main St., Woburn.

Vargo, John J., 220 Hyde Park Av., Baker, Beacon Bakery, 1659 Beacon St., Brookline.
Vitagliano, Alfonso, 476 Jamaicaway, Realtor, Self, 476 Jamaicaway, Boston.
Vollmer, Priscilla F., 34 Dunster Rd., Assistant Supervisor, First National Bank, 67 Milk St., Boston.

Waller, Jeremiah J., 772 Centre St., Salesman, Colonial Paper Co., 244 Purchase St., Boston.
Walsh, Francis B., 31 Wenham St., Postal Clerk, U. S. Postal Office, 201 Massachusetts Av., Boston.
Walsh, James P., 600 South St., Foreman, N. Y., N. H. & H. R.R., 163 Dorchester Av., Boston.
Walsh, Robert L., 11 Lakeville Rd., Retail Buyer, Jordan Marsh Co., Boston.

Ward 19, continued.

Walsh, Thomas J., 46 Burroughs St., Coordinator, Bethelehem Steel Co., East Howard St., Quincy.
Weatherbee, Alonzo, 11 Myrtle St., Painter, H. P. Kin, 40 Court St., Boston.
Wesson, Harold J., 66 Halliday St., Retired, Boston Public Library, Boston.
White, John, 23 Holbrook St., Maintenance Man, Adams House, 990 Centre St., Jamaica Plain.
Wild, Charles J., 8 Carlford Rd., Sub Station Operator, Boston Edison Co., 39 Boylston St., Boston.
Willey, Robert H., 23 Rowe St., Warehouseman, Firestone Tire & Rubber, 114 First Av., Needham.
Williams, Henry L., 47 Spring Park Av., Carpenter, Thomas O'Connor, 138 Main St., Cambridge.
Williams, Walter J., 90 Archdale Rd., Polisher, Cundy-Bettony Co., Inc., 96 Bradlee St., Hyde Park.
Winchester, Edward P., 26 Holbrook St., Clerk, Arkwright Mutual Ins. Co., 60 Batterymarch st., Boston.
Winterson, Marie J., 9 Pittsmoor Rd., Clerk, Stop & Shop, Inc., Washington St., Roslindale.
(Husband) Janitor, Boston Housing, Mission Hill Project, Roxbury.
Wooley, Lawrence H., 6 Pond Circle, Agent, A.M.S., Boston Area, 6 Pond Circle, Jamaica Plain.
Wright, Robert C., 43 Roseway, Manager, Giant Liquor, 16 Roxbury St., Roxbury.

Yeomans, Kenneth G., 5 Fowle St., Administrative Assistant, Cole Hersee Co., 20 Old Colony Av., South Boston.

WARD 20

Abbott, Hugh P., 1686 Centre St., Assistant Supervisor, Mass. Div. Employment Security, 135 Clarendon St., Boston.
Addesa, Michael J., 55 Gretter Rd., Salesman, H. P. Hood & Son, 500 Rutherford Av., Charlestown.
Ahern, Dolores T., 67 Farquhar St., Technician, Polaroid Corp., 119 Windsor St., Cambridge.
Ahern, William F., 93 Walter St., Cable Splicer, New Eng. Tel. & Tel. Co., Brighton.
Albert, Phillip A., 15 Colberg Av., Grocery Clerk, Stop & Shop, Inc., Southern Artery, Quincy.
Allan, Donald M., 65 Mt. Vernon St., Music Teacher, Self-Employed, 65 Mt. Vernon St., Boston.
Allen, Hugh R. R., 20 Cedrus Av., Treasurer, Frank Ferdinand, Inc., 2260 Washington St., Roxbury.
Altman, Frank, 36 Hollywood Rd., Retired, Metropolitan Life Ins. Co., 215 Adams St., Dorchester.
Anderson, Charles S., 281 Park St., Technical Writer, Jackson & Moreland, Inc., 600 Park Square Bldg., Boston.
Ashforth, Kathleen, 21 Heldun St., Secretary, U. S. Veteran's Hospital, 150 South Huntington Av., Jamaica Plain.
Athanis, Thomas, 28 Shaw St., Physicist, National Co., 111 Washington St., Melrose.
Ayers, John L., 72 Manthorne Rd., Foreman, Kinney Manuf. Div., N.Y.A. Brake Co., 3529 Washington St., Jamaica Plain.
Ayoub, William S., 9 Maria Lane, Machine Operator, Lewis-Shepard Co., Watertown.

Baldino, Michael P., 119 Birch St., Public Relations, Muscular Dystrophy Assoc. of America, Inc., 50 Beacon St., Boston.
Barkan, Rose, 8 Shrewsbury Rd., Housewife.
(Husband) Retired.
Barr, Robert F., 106 Fletcher St., Accountant, Ben Elfman & Son, Inc., 155 Portland St., Boston.
Barrett, William C., 110 Montclair Av., Customer Service, Eastern Air Lines, Logan Airport, East Boston.
Barrett, William E., 334 La Grange St., Mechanical Inspector, General Electric Co., 920 Western Av., Lynn.
Barry, Garrett T., 270 Beech St., Senior Supervisor in Education, Commonwealth of Mass. Dept. of Education, 200 Newbury St., Boston.
Bean, Harry F., 22 Gloria Rd., Supervisor, U. S. Dept. of Health, Education & Welfare, 333 Washington St., Boston.
Berman, Ida C., 21 Keane Rd., Saleslady, Filene's Co., 426 Washington St., Boston.
(Husband) Wallpaper & Paint Co., Self-Employed, 696 Massachusetts Av., Cambridge.

Ward 20, continued.

Bernard, Andrew J., 4 Autumn St., Construction Inspector, Boston Edison, 39 Boylston St., Boston.
Bernazzani, John A., 149 Walworth St., Pipefitter, Fred's Jiffy Car Wash, 3885 Washington St., Roslindale.
Bernazzani, Richard J., 7 Ardent St., Equipment Specialist, U. S. A., Natick Laboratories, Kansas St., Natick.
Bernazzani, William P., 10A Partridge St., Equipment Repairman, American Tel. & Tel. Co., 185 Franklin St., Boston.
Birmingham, Joseph F., 167 Newburg St., Bank Official, First National Bank, 45 Milk St., Boston.
Black, William H., 21 Ashfield St., Machinist, B. F. Goodrich Co., Watertown.
Blase, Frederick H., 124 Tyndale St., Bank Guard, First National Bank of Boston, 67 Milk St., Boston.
Bleiler, Helen V., 44 Westover St., Bookkeeper, Mass. General Hospital, Fruit St., Boston.
(Husband) Police Officer, City of Boston, Station 8.
Bodio, Henry L., 14 Ansonia Rd., Engineer, New Eng. Tel. & Tel. Co., 470 Atlantic Av., Boston.
Bogach, Helen, 197 Belgrade Av., Office Clerk, Loyal Protective Life Ins. Co., 19 Deerfield St., Boston.
(Husband) Real Estate, Self-Employed, 197 Belgrade Av., Roslindale.
Boggie, Estelle M., 830 South St., Office Supervisor, New Eng. Tel. & Tel. Co., 125 Milk St., Boston.
Bogue, Jean F., 118 Fletcher St., Housewife.
(Husband) Police Officer, City of Boston.
Bohan, John J., Jr., 61 Montview St., Mechanical Engineer, Westinghouse Electric Corp., Damon St., Hyde Park.
Bonaceto, George, 36 Symmes St., Bus Operator, M.T.A., 500 Arborway, Jamaica Plain.
Bonney, Richard W., 63 Vermont St., Technician, Sanborn Co., 175 Wyman St., Waltham.
Borsani, Catherine A., 10 Rumford Rd., Fitter, Bonwit-Teller, 234 Berkeley St., Boston.
(Husband) Printer, W. Schrafft's, Main St., Charlestown.
Borsare, Edward C., Jr., 117 Vogel St., Engineer, AVCO Research & Advanced Development, 201 Lowell St., Wilmington.
Bourke, Charles E., Sr., 22 Sanborn Av., Printer, Globe Newspaper Co., Morrissey Blvd., Dorchester.
Boyle, James A., 11 March Av., Operator, M.T.A., 500 Arborway, Jamaica Plain.
Bozzi, Peter A., 9 Farquhar St., Tab-Operator, Avis Rent-A-Car System, Inc., 18 Irvington St., Boston.
Brady, Frank C., 1515 Veterans of Foreign Wars Parkway, Chocolate Processer, Walter Baker & Co., Dorchester Lower Mills, Dorchester.
Brady, George E., 5 Vincent Rd., Letter Carrier, U. S. Post Office, Newton Center.
Breare, John A., 19 Joyce Kilmer Rd., Electronic Technician, Edgerton, Germeshausen & Grier, Inc., 95 Brookline Av., Boston.

Ward 20, continued.

Breen, William, 4 Glenellen Rd., Boilermaker, Boston Naval Shipyard, Charlestown.
Brennan, Thomas J., 83 Landseer St., Operator, M.T.A., 31 St. James Av., Boston.
Brooks, Lillian G., 194 Corey St., Sales Representative, D. C. Heath & Co., Englewood, New Jersey.
(Husband) Rackman, Union Oil Co., Revere.
Brophy, Mary A., 95 Landseer St., Payroll Clerk, F. W. Woolworth Co., 301 Harvard St., Brookline.
(Husband) Salesman, Town Talk Bread Co., 22 Williams St., Dedham.
Brothers, Francis A., 15 Morey Rd., Factory Manager, Jay Corp., Brunswick, Maine.
Brown, Barbara A., 21 Arborough Rd., Secretary, Travelers Insurance Co., 125 High St., Boston.
Brumbaugh, Wayne R., 11 Richwood St., Train Dispatcher, N. Y., N. H. & H. R. R., South Station, Boston.
Buccigross, Henry L., 9 Thurlow St., Chemical Engineer, Arthur D. Little Inc., Acorn Pk., Cambridge.
Buckley, John F., 50 Gardner St., Industrial Gas Sales Engineer, Cambridge Gas Co., 303 Third St., Cambridge.
Bujnowski, Julian A., 2 Jacqueline Rd., Assistant Superintendent, U. S. Post Office, Boston.
Burke, Walter, 342 Vermont St., Trackman, M.T.A., 500 Arborway, Jamaica Plain.
Burns, Thomas J., Jr., 25 Oriole St., Operator, M. T. A., 500 Arborway, Jamaica Plain.
Burton, Clarence W., 20 Cotuit St., Hotel Worker, Statler Hilton, Park Sq., Boston.

Cahill, Daniel A., Jr., 69 Pinehurst St., Operator, M.T.A., 550 Arborway, Jamaica Plain.
Callahan, Elizabeth A., 11 Schirmer Rd., Photographer, Paul Koby, 8 Boylston St., Cambridge.
Canavan, Anne P., 3 Pomfret St., Service Representative, New England Tel. & Tel. Co., 761 Centre St., Jamaica Plain.
Carley, Paul E., 107 Belgrade Av., Bus Driver, M.T.A., 500 Arborway, Jamaica Plain.
Carpenito, Dominic, 24 Liszt St., Operating Engineer, Harvard University, Cambridge.
Carrigan, James S., 47 Landseer St., Directory Salesman, New England Tel. & Tel Co., 245 State St., Boston.
Carroll, Thomas F., 50 Howitt Rd., Industrial Engineer, Bird & Son, Inc., East Walpole.
Cashman, John R., 1 Conway St., Analyser, M.T.A., 500 Arborway, Jamaica Plain
Catano, Joseph R., 8 Preston Rd., Machinist, Boston Naval Shipyard, Charlestown.
Chamberlain, James D., 6 Tappan St., Editor, Self-Employed, 6 Tappan St., Roslindale.

Ward 20, continued.

Cheshier, Margherite V., 4349 Washington St., Packer, W. F. Schraffts & Co., Washington St., Charlestown.
Chiota, Anthony C., 19 Brahms St., Examiner, U. S. Dept. Health & Welfare, 333 Washington St., Boston.
Clancy, Richard M., 22 Larkhill Rd., Systems Analyst, New England Tel. & Tel. Co., 5 Doane St., Boston.
Clark, Barbara F., 71 Potomac St., Clerk, Boston Edison Co., 182 Tremont St., Boston.
Clinton, Robert J., 29 Conway St., Maintenance Mechanic, Kennedy's, Inc., 32 Summer St., Boston.
Cloonan, Patrick Stephen, 275 Roslindale Av., Personnel Clerk, Post Office Dept., Room 464, Federal Building, Boston.
Cohen, Lillian, 44 Hackensack Rd., Clerk, Internal Revenue Service, 174 Ipswich St., Boston.
Collins, Barbara M., 297 Corey St., Statistician, Lumbermans Mutual Casualty Co., 260 Tremont St., Boston.
Concannon, Laurence, 94 Baker St., Baggage Handler, Boston Terminal Corp., South Station, Boston.
Condon, James J., 26 Northdale Rd., Supervisor, Boston Naval Shipyard, Charlestown.
Conlin, Lawrence P., 24 Spring St., Stationary Engineer, Carling Brewing Co., Natick.
Connell, Margaret T., 95 Congreve St., I.B.M. Operator, Boston Edison Co., 178 Tremont St., Boston.
Connelly, Robert J., 133 Redlands Rd., Engineer, Trans-World Airlines, T.W.A., Logan International Airport, East Boston.
Connolly, John E., 68 Montvale St., General Foreman, Lab. for Electronics, Inc., 1279 Commonwealth Av., Boston.
Connolly, Thomas, 56 Keystone St., Letter Carrier, U. S. Post Office, Boston.
Cook, Chester W., 10 Berwick St., Salesman, H. P. Hood & Sons, Rutherford Av., Charlestown.
Corrao, Vincent R., 29 Crosstown Av., Plumber, R. A. LaCentra Co., 57 North Washington St., Boston.
Costello, John J., 120 Durnell Av., Accountant, Commonwealth of Massachusetts, Public Works, 100 Nashua St., Boston.
Cotter, Ralph A., 14 Greaton Rd., Freight Agent, Chesapeake & Ohio R.R., 80 Federal St., Boston.
Coughlin, Paul F., 3 Eastbourne St., Electronic Technician, Bolt, Beranek & Newman, Inc., 50 Moulton St., Cambridge.
Coughlin, Thomas J., jr., 64 Martin St., Drafting Supervisor, Polaroid Corp., 730 Main St., Cambridge.
Coule, Charles A., 7 Dana Rd., Taxicab Owner & Operator, Self-Employed, 7 Dana Rd., West Roxbury.
Cox, Patrick F., 18 Westbourne St., Civil Engineer, Massachusetts Department of Public Works, Nashua St., Boston.
Cristaldi, Antonio, 65 Selwyn St., Cook, Bay Side Club, Revere.
Croke, John J., 7 Stimson St., Carpenter, Self-Employed, 7 Stimson St., West Roxbury.

Ward 20, continued.

Crowley, Edmund P., 489 Weld St., Operator, M.T.A., 500 Arborway, Jamaica Plain.
Crowley, James J., 68 Redlands Rd., Letter Carrier, U. S. Post Office, Boston.
Cullen, Mary A., 127 Perham St., Clerk, Hanover Ins. Co., Post Office Sq., Boston.
Cummings, Robert R., 25 Glenburnie Rd., Letter Carrier, U. S. Post Office, Roslindale.
Cunneen, William J., 185 Park St., Mechanical Engineer, Bailey Meter Co., 395 Concord Av., Belmont.
Cunningham, Daniel H., 33 Sanborn Av., Vault Attendant, First National Bank, Milk St., Boston.
Cusick, John F., 1595 Centre St., Draftsman, Bird Machine Co., South Walpole.

Daly, George J., 62 Gould St., Foreman, Holtzer-Cabot Electric Co., 125 Amory St., Jamaica Plain.
Davis, David J., 189 Beech St., Foreman, General Motors Co., Framingham.
Davis, Franklin E., 5 Temple St., Receiver, Continental Baking Co., 601 Pond St., Braintree.
Dawson, Joseph B., 166 Bellevue St., Messenger, First National Bank, 67 Milk St., Boston.
Deery, Patricia S., 82 Searle Rd., Stenographer-Cashier, G.M.C. Truck & Coach Division, 260 Needham St., Newton.
Delaney, John F., 22 Zeller St., Accountant, Boston Procurement District, Army Base, Boston.
Dempsey, Frederick T., 260 Roslindale Av., Salesman, Boston Music Co., 116 Boylston St., Boston.
Dempsey, James J., 35A Johnson St., Repair Mechanic, Hotpoint Co., 1 Life St., Brighton.
DeNapoli, Angelo P., 140 Durnell Av., Mechanic, Boston Naval Shipyard, Charlestown.
Denman, Theodore F., 61 Walnut Rd., Maintenanceman, Boston Edison Co., 39 Boylston St., Boston.
Denner, John A., 121 Hewlett St., Model Maker, United Electric Controls Co., 85 School St., Watertown.
d'Entremont, Robert J., 27 Primrose St., Salesman, Liggett & Myers' Tobacco Co., 631 Fifth Av., New York, N. Y.
D'Eon, Barbara, 25 Cohasset St., Typist, Paine Furniture Co., 81 Arlington St., Boston.
DeRosa, Anthony J., 182 Mount Vernon St., Painter, M.D.C., Old Colony Division, South Boston.
DeSimone, Ralph R., 111 Addington Rd., Accountant, J. M. Fields, 1050 Commonwealth Av., Boston.
Diamond, Edward, 144 Hackensack Rd., Salesman, Self-Employed, 144 Hackensack Rd., West Roxbury.
DiBello, Alice L., 67 Cohasset St., Clinic Clerk-Secretary, Dr. Thimann, 41 Morton St., Jamaica Plain.
(Husband) Bartender, McCarthy's Lunch, 514A Main St., Charlestown.

Ward 20, continued.

Dignan, Ruth M., 601 Veterans of Foreign Wars Pkwy., Service Representative, N. E. Tel. & Tel. Co., 611 High St., Dedham.
(Husband) Salesman, Binney & Smith Co., Madison Av., New York N. Y.

Dockray, Harold, 29 Laurie Av., Mechanic, Boston Naval Shipyard, Charlestown.

Doherty, John J., 125 Redlands Rd., General Helper, Best Print, Inc., 200 High St., Boston.

Doherty, Joseph J., 3 Summer St., Clerk, Minnesota Mining & Mfg. Co., 155 Fourth Av., Needham Heights.

Doherty, Thomas, 4 Hillock St., Postal Clerk, U. S. Post Office, Boston.

Doherty, William J., 27 Summer St., Librarian, State College at Boston, 625 Huntington Av., Boston.

Doherty, William P., Jr., 108 Glenellen Rd., Installer, N. E. Tel. & Tel. Co., 254 Summer St., Boston.

Dolan, John J., 59 Wren St., Foreman, American Sugar Co., 425 Medford St., Charlestown.

Dolliver, Laurence B., 30 Alameda Rd., Dept. Manager, Jordan Marsh Co., Washington St., Boston.

Donahue, Edward C., 278 Corey St., Letter Carrier, U. S. Post Office, Boston.

Donohoe, Paul V., 108 Greaton Rd., Agency Manager, Metropolitan Life Ins. Co., 1980 Centre St., West Roxbury.

Donovan, Catherine A., 22 South Walter St., Secretary, Radio Corp. of America, 80 A St., Needham Heights.

Donovan, Cornelius, 513 La Grange St., Janitor, Factory Mutual Ins. Co., 1151 Providence Highway, Norwood.

Donovan, Edward J., 4379 Washington St., Papermaker, Tileston & Hollingsworth Co., River St., Mattapan.

Donovan, William J., 135 Bellevue St., Vice President, T. G. Buckley Co., 690 Dudley St., Boston.

Doolan, Winifred, 134 Maple St., Secretary, Brown Co., 150 Causeway St., Boston.

Dooley, Norman, 360 Beech St., Civil Engineer, William A. Fisher Co., Inc., 185 Devonshire St., Boston.

Dow, Joseph H., Jr., 32 Wycliff Av., Truck Driver, Konners Chevrolet, 812 Huntington Av., Boston.

Doyle, James, 970 South St., Security Guard, Sylvania Electronics Co., 189 B St., Needham.

Driscoll, Daniel J., 125 Durnell Av., Truck Driver, Haffenreffer & Co., Inc., Boylston St., Jamaica Plain.

Driscoll, M. Clare, 56 Moreland St., Senior Clerk, Metropolitan Life Ins. Co., 215 Adams St., Dorchester.

Dufault, Helen P., 45 Greaton Rd., Office Manager, Dedham Motors, Inc., 945 Providence Highway, Dedham.
(Husband) Security Guard, Pinkerton International Detective Agency, Sheraton Building, Boston.

Ward 20, continued.

Duffield, Robert G., 257 Independence Drive, Broadcaster, Westinghouse Broadcasting Co., 1170 Soldiers Field Rd., Brighton.
Duffy, Lawrence P., 112 Maple St., Supervisor, N. E. Tel. & Tel. Co., Boston.
Duggan, John F., 29 Camp Rd., Fish Cutter, Stop & Shop, Inc., 393 D St., South Boston.
Dunham, Mildred M., 15 Fairview St., Clerk, M.T.A., Arborway, Forest Hills.
Durgin, William E., 89 Tyndale St., Textile Colorist, Geigy Chemical Corp., 33 Industrial Pl., Newton Upper Falls.

Eger, Mildred M., 63 Birchwood St., Reports Examiner, American Mutual Liability Ins. Co., South Station, Boston.
Epp, Edwin H., 324 Cornell St., Machinist, B. B. Chemical Co., 784 Memorial Drive, Cambridge.
Espenhain, Peter H., 32 White Oak Rd., Contractor, Self-Employed, 32 White Oak Rd., West Roxbury.

Fagone, Michael V., 261 Belgrade Av., Manager, S. S. Pierce Co., Beacon St., Newton Centre.
Fairneny, Robert Michael, 170 Woodley Av., Accountant, U. S. Treasury Dept., Boston.
Fallon, Joyce E., 289 Belgrade Av., Clerk, N. E. Tel. & Tel. Co., 6 Bowdoin Sq., Boston.
(Husband) Parking Lot Manager, Atlantic Auto Park, Atlantic Av., Boston.
Farrell, James, 2423 Centre St., Machinist, Symmons Eng. Co., 445 C St., South Boston.
Farrell, Leona C., 9 Billings St., Secretary, Veterans Administration Hospital, West Roxbury.
Feeney, Katherine T., 16 Woodbrier Rd., Personnel Clerk, Hdqrs. First Naval District, 495 Summer St., Boston.
Ferreira, Manuel M., 73 Bradwood St., I.B.M. Operator, Service Bureau Corp., 50 Franklin St., Boston.
Fick, Martha C., 59 Penfield St., Clerk, American Tel. & Tel. Co., 185 Franklin St., Boston.
Fielding, Robert L., 44 Lorraine St., Design Engineering, Raytheon Co., Wayland.
Finneran, John F., 166 Roslindale Av., Plumber, Jamaica Plumbing & Heating Co., 414 Amory St., Jamaica Plain.
Finnerty, Michael, 82 Keith St., Checker, Rexall Drug Co., 201 Rivermoor St., West Roxbury.
Fitzgerald, Edward W., 53 Fairview St., Clerk, M. I. T., Main St., Cambridge.
Fitzgerald, James D., 106 Newbury St., Lineman, Boston Edison Co., Main St., Walpole.
Fitzgerald, William J., 10 Havey St., Welding Supervisor, Boston Naval Shipyard, Charlestown.

Ward 20, continued.

Flaherty, John P., 20 Sherbrook St., Foreman, N. E. Tel. & Tel. Co., Boston.
Flanagan, John J., 12 Wolfe St., Letter Carrier, U. S. Post Office, Boston.
Flatley, Thomas A., 44 Greaton Rd., Purchaser, William Carter Co., 963 Highland Av., Needham.
Flecchia, John R., 25 Rockland St., Draftsman, Sylvania Electric Co., 89 B St., Needham.
Floyd, Charles N., 68 Pinehurst St., Buyer, E. F. Mahady Co., 225 O'Brien Highway, Cambridge.
Flynn, John C., 43 Dow Rd., Salesman, Continental Baking Co., 53 East Cottage St., Dorchester.
Flynn, John T., 24 Avalon Rd., Clerk, U. S. Post Office, South Postal Annex, Boston.
Foley, Julia M., 111 Willow St., Service Representative, N. E. Tel. & Tel. Co., 63 Roxbury St., Roxbury.
Ford, Gerard A., 34 Greaton Rd., Administrative Ass't., United Fruit Co., 30 St. James Av., Boston.
Ford, Wilfred, 18 Atlantis St., Teller, State Street Bank & Trust, Franklin St., Boston.
Forde, George P., 12 Ivory St., Electrician, New England Life Ins. Co., 501 Boylston St., Boston.
Foster, Glenn E., 2445 Centre St., Machinist, Grant Gear Works, 154 West Second St., South Boston.
Fowler, Robert T., Jr., 25 Midvale Rd., Realtor, Self-Employed, 743 Centre St., Jamaica Plain.
Francis, Warren S., 189 Durnell Av., Shipper, Dorothy Muriel's, Allston.
Frew, John, 10 Ardale St., Shipfitter, Boston Naval Shipyard, Boston.
Furze, John J., 22 Bellevue St., Staff Assistant, N. E. Tel. & Tel. Co., 50 Oliver St., Boston.

Gagliard, Robert P., 12 Bungalow Rd., Route Salesman, My Bread Baking Co., Coffin St., New Bedford.
Gallagher, Bernice F., 56 Selwyn St., I.B.M. Operator, U. S. Coast Guard, Commercial St., Boston.
(Husband) Mail Clerk, U. S. Post Office Dept., South Postal Annex.
Gallagher, Charles E., 96 Bellevue St., Special Agent, Hartford Steam Boiler Ins. Co., 53 State St., Boston.
Gallagher, Patricia M., 12 Meredith St., Clerk, N. E. Tel. & Tel. Co., 245 State St., Boston.
Galvin, John L., 514 Weld St., Repairman, N. E. Tel. & Tel. Co., 185 Franklin St., Boston.
Gamache, Normand R., 268 Willow St., Representative, Mack Financial Corp., 75 North Beacon St., Allston.
Gavin, Thomas M., 215 Manthorne Rd., Operator, M. T. A., 500 Arborway, Jamaica Plain.
Gavin, William L., 16 Bogandale Rd., Steam Engineer, U. S. Vets. Admin. Hospital, West Roxbury.
Geary, Jeremiah J., 9 Mendum St., Clerk, Post Office Dept., U. S. Gov't., Boston.

Ward 20, continued.

Gennario, Ralph, 31 Fairview St., Mailhandler, U. S. Post Office, Federal Bldg., Boston.
Giardello, Michael A., 123 Northdale Rd., Salesman, Robert Swartz, 746 Centre St., Jamaica Plain.
Gibbons, Margaret M., 316 La Grange St., Office Manager, Fulton Fruit & Produce Co., 3 Richmond St., Boston.
Gillam, Francis E., 265 Roslindale Av., Clerk, U. S. Post Office, South Postal Annex, Dorchester Av., Boston.
Gillooly, Robert P., 99 Russett Rd., Repairman, N. E. Tel. & Tel. Co., 1215 Hyde Park Av., Hyde Park.
Giuggio, Richard H., 36 Hartlawn Rd., Electronic Technician, U. S. Army Laboratories, Natick.
Gladstone, Gordon, 20 Potomac St., Accountant, William Gabovitch & Co., 40 Court St., Boston.
Glavin, Catherine G., 337 Baker St., Accounting Clerk, Maryland Casualty Co., 73 Tremont St., Boston.
(Husband) Buyer, Boston Music Co., 116 Boylston St., Boston.
Glavin, Frank A., 7 Danville St., Campus Patrolman, Mass. Inst. of Tech., Cambridge.
Glavin, Gail A., 2264 Centre St., Payroll Clerk, New England Telephone, 245 State St., Boston.
Goodman, Frances M., 297 Park St., Clerk, U. S. Veterans Administration, 1 Beacon St., Boston.
Goodwin, Clifton E., Jr., 20 Oriole St., Bank Clerk, Boston Safe Deposit & Trust Co., 100 Franklin St., Boston.
Goonan, Stephen J., 2 La Grange St., Pressman, Record-American, 5 Winthrop Sq., Boston.
Goss, James D., 44 Tyndale St., Draftsman, National Research Corp., 70 Memorial Drive, Cambridge.
Gramer, Edward J., 100 Landseer St., Purchasing Agent, Sager Electrical Supply Co., 201 Congress St., Boston.
Granfield, Thomas B., 83 Knoll St., Mail Handler, U. S. Post Office, South Postal Annex, Dorchester Av., Boston.
Grant, Margaret B., 96 Church St., Senior Clerk, U. S. Dept. of Commerce, 330 Stuart St., Boston.
(Husband) Public Relations, Self-Employed, 209 Tremont St., Boston.
Greenquist, Thomas A., 39 Eastwood Circuit, Auditor, Arthur Andersen & Co., 294 Washington St., Boston.
Greensted, Walter D., 10 Summer St., Stockman, Gilchrist's, Winter St., Boston.
Greim, Agnes F., 3 Alameda Rd., At Home.
(Husband) Technician, Pepperell Mfg. Co., 140 Federal St., Boston.
Grinnell, Charles R., 447 Belgrade Av., Motorman, M.T.A., Boston.
Groggett, Richard W., 83 Colberg Av., Auto Mechanic, Boston Gas Co., 100 Arlington St., Boston.

Haddad, Nicholas F., 15 Swan St., Upholsterer, Boston Burial Case Co., 29 West St., West Somerville.

Ward 20, continued.

Hagerty, Mary E., 10 Elgin St., P.B.X. Observer, New Eng. Tel. & Tel. Co., 125 Milk St., Boston.
(Husband) MDC Engineer, Mr. John Cook (MDC), Lake St., Chestnut Hill.
Haggett, Barbara R., 121 Sanborn Av., Stenographer, Federal Aviation Agency, 2200 U. S. Custom House, Boston.
Hailey, Alice, 25 Cowing St., Housewife.
(Husband) Retired, Maintenance, Harvard University, Cambridge.
Hall, John E., 51 Worley St., Anodizer, Modern Electroplating Co., 57 Cliff St., Roxbury.
Hallahan, Mylda B., 134 Belgrade Av., Secretary, First Naval District, 495 Summer St., Boston.
Hallett, Edna M., 9 Perham St., Clerk, Sheraton Corp., 470 Atlantic Av., Boston.
Hamblen, G. Wesley, 32 Orange St., Machinist, Holtzer Cabot Co., 125 Amory St., Jamaica Plain.
Hanlon, Paul L., 233 Vermont St., Insurance Broker, Storer, Damon & Lund, 84 State St., Boston.
Hannafin, William J., 11 Sherbrook St., Operator, William Carter Co., Highland Av., Needham Heights.
Harrington, George L., 253 Belgrade Av., Clerk, U. S. Gov't. Post Office, Brighton Station, Brighton.
Harrington, John, 89 Durnell Av., Machinist Repairman, M.T.A., 500 Arborway, Jamaica Plain.
Harrington, John D., 50 Searle Rd., Plumber, U. S. Naval Shipyard, Boston.
Harrington, Timothy P., 462 La Grange St., Painter, C. W. Whittier Bros., 82 Devonshire St., Boston.
Hartigan, William J., 26 Alberta St., Shipper, First National Stores, 5 Middlesex Av., Somerville.
Hartman, John M., 334 Park St., Director, Boston Y.M.C.A., 316 Huntington Av., Boston.
Harvey, William B., Jr., 62 Pinehurst St., Starter, M.T.A., 500 Arborway, Jamaica Plain.
Hayes, Helen M., 15 Havey St., Operator, Federal Milk Market Adm., 230 Congress St., Boston.
Hegarty, Martin, 34 Hayes Rd., Dairyman, H. P. Hood & Sons Co., 500 Rutherford Av., Charlestown.
Heine, Virginia L., 4309 Washington St., Service Representative, Manning, Maxwell & Moore, Inc., 65 Grove St., Watertown.
(Husband) Die Engraver, Becker Engraving Co., Putnam Av., Cambridge.
Heller, Edward B., 57 Lyall St., Administrative Assistant, Sylvania Electric Products, 275 Wyman St., Waltham.
Hennessy, James J., 10 Newburg St., Machinist, Boston Naval Shipyard, Charlestown.
Hill, David, 111 Durnell Av., Sign Painter, Liss Sign Co., 1445 Columbus Av., Roxbury.

Ward 20 continued.

Hoey, Paul J., 122 Aldrich St., Bank Messenger, First National Bank, 67 Milk St., Boston.
Hohmann, Anne L., 77 Farquhar St., Secretary, United Shoe Machinery Corp., 140 Federal St., Boston.
Hokansson, Nils H. M., 17 Ardale St., Mason, Stanley Newman Co., 52 First St., Cambridge.
Holmes, Harold W., 11 Brookfield St., Laborer, Met. Dist. Commission, 30 Somerset St., Boston.
Holst, George W., 9 Coniston Rd., Security Officer, General Detective Agency, Congress St., Boston.
Holzman, William H., 7 Havey St., Guard, M.T.A., 500 Arborway, Jamaica Plain.
Hourihan, Frances J., 96 Ardale St., Housewife, At Home.
(Husband) Wine Steward, Ritz Carlton Hotel, Arlington St., Boston.
Hourihan, Paul A., 231 Cornell St., Engineer, Baird Atomic, Inc., 33 University Rd., Cambridge.
Howden, Madaline E., 11 Gertrude Rd., Typist, Allis Chalmers Mfg. Co., Hyde Park.
(Husband) Chef, Y.W.C.A., Clarendon St., Boston.
Hughes, Edward J., 16 Dana Rd., Technician, Boston Procurement District, Army Base, South Boston.
Hurley, William T., 40 Kingsland Rd., Salesman, John Hancock Ins., Co., Berkeley St., Boston.

Ioannilli, Charles, 174 La Grange St., Designer, United Shoe Machinery Corp., Balch St., Beverly.
Izbickas, Vytautas, 30 Alaric St., Structural Engineer, Charles T. Main, Inc., 80 Federal St., Boston.

Jackson, Owen J., 251 Cottage Rd., Assistant Engineer, M.T.A., 21 Arlington Av., Charlestown.
Jankowski, William, 39 Tobin Rd., Freight Handler, The Mystic Terminal Co., Hoosac Pier No. 1, Charlestown.
Johnson, Donald F., 10 Quinn Way, Assistant Manager, Sears Roebuck & Co., 201 Brookline Av., Boston.
Johnson, Gerald E., 96 Lasell St., Sales Representative, Scovill Mfg. Co., 95 Morse St., Norwood.
Johnson, Papken, 95 Buchanan Rd., Valve Analyst, General Electric Co., 1000 Western Av., Lynn.
Jones, Philip H., 120 Temple St., Retired, Boston Edison Co., 39 Boylston St., Boston.
Joyce, John J., 152 Corey St., Accountant, Transitron Elec. Corp., 168 Albion St., Wakefield.
Joyce, Patrick F., Jr., 21 Wren St., Cableman, Boston Edison Co., 39 Boylston St., Boston.
Joyce, Thomas J., 40 Garth Rd., Mechanic, U. S. Post Office, South Postal, Boston.

Kane, John V., 291 Stratford St., Brokerage Cashier, Goldman Sachs Co., 75 Federal St., Boston.

Ward 20 continued.

Kanz, John E., 5 Landseer Ter., Mechanical Designer, Stone & Webster Eng. Corp., 49 Federal St., Boston.
Kayes, Manuel, 175 Gardner St., Stone Cutter, Robert G. Collins, 197 Gardner St., West Roxbury.
Keady, Margaret J., 18 Powell St., Stenographer, Emile Bernat & Sons Co., 117 Bickford St., Jamaica Plain.
Keaney, Patricia A., 28 Cotton St., Dietitian, Peter Bent Brigham Hospital, 721 Huntington Av., Boston.
Kelledy, Richard T., 11 Montvale St., Operator, Shell Oil Co., 441 Stuart St., Boston.
Kelley, Joseph F., 38 Linnet St., Director, Boston Gas Co., 100 Arlington St., Boston.
Kelly, Arthur V., 997 South St., Representative, Boston Gas Co., 144 McBride St., Jamaica Plain.
Kelly, Daniel J., 48 Oriole St., Painter, Jordan Marsh Co., Washington St., Boston.
Kelly, Edward F., 184 Orange St., Salesman, Araban Coffee Co., Inc., 385 Summer St., Boston.
Kelly, Edward H., 45 Partridge St., Master Plumber, Self Employed, 45 Partridge St., West Roxbury.
Kelly, John F., 7 Amesbury St., Repairman, N. E. Tel. & Tel. Co., 426 Belgrade Av., Roslindale.
Kelly, Joseph T., 25 Leniston St., Industrial Engineer, Raytheon Co., Foundry Av., Waltham.
Kelly, Olive, 295 Park St., Secretary, Mass. General Hospital, Fruit St., Boston.
Kelly, William P., 65 Robert St., Meat Manager, First National Stores, Inc., 5 Middlesex Av., Somerville.
Kenefick, Walter J., 149 Sanborn Av., Salesman, Union Oil Co., 222 Lee Burbank Highway, Revere.
Kenney, John J., 619 La Grange St., Letter Carrier, U. S. Post Office, Boston.
Kerrigan, Joseph G., 70 Bradfield Av., Staff Assistant, N. E. Tel. & Tel. Co., 50 Oliver St., Boston.
Keyo, Frederick W., 84 Theodore Parker Rd., Salesman, Gulestan Carpets, 38 Chauncy St., Boston.
Khouri, Donald E., 2626 Centre St., Quality Control Engineer, L.F.E. Electronics, 1079 Commonwealth Av., Boston.
Killoy, Helen C., 65 Bradfield Av., Housewife, At Home.
Kilroy, James J., Jr., 15 Mendelssohn St., Electrician, Raytheon Co., River St., Waltham.
Kilroy, John F., Jr., 543 Veterans of Foreign Wars Parkway, Stockman, First National Stores, 293 Warren St., Roxbury.
King, William R., Jr., 2251 Centre St., Salesman, 7-Up Bottling Co., 32 Fremont St., Needham Heights.
Kirrane, John T., 66 Ardale St., Operator, M.T.A., 500 Arborway, Jamaica Plain.
Kordis, John F., 156 Walter St., Analysis Officer, Watertown Arsenal, Watertown.

Ward 20 continued.

Kramer, Ronald L., 26 Fairview St., Hairdresser, Beauty Garden, 1436 Hancock St., Quincy.
Kunze, Herbert A., 43 Knoll St., Painter, Warner Walsh, 33 Weybosset St., Mattapan.
Kurker, Mitchell A., 45 Goethe St., Designer, Sylvania Electric Co., 189 B St., South Boston.

La Coste, Mary J., 101 Fletcher St., Housewife.
(Husband) Elevator Operator, Mass. Building Trust, 60 State St., Boston.
Lamarque, Jean M., 162 Durnell Av., Butcher, Wayne Kennedy, Somerset Club, 42 Beacon St., Boston.
Lamport, Robert W., 5 Park Ter., Gage Inspector, The Van Keuren Co., 176 Waltham St., Watertown.
Landrigan, Helena B., 27 Bertson Av., I.B.M. Operator, Boston Globe Newspaper, Morrissey Blvd., Boston.
Lane, Thomas F., 32 Park St., Claim Adjuster, Travelers Ins. Co., 125 High St., Boston.
Langan, John F., 16 Veterans of Foreign Wars Parkway, Chief Planner & Estimator, Boston Naval Shipyard, Boston.
La Plante, Robert J., 3 Dent St., Timekeeper, Merriman Bros., Inc., 185 Amory St., Jamaica Plain.
Larson, Frank T., 75 Oakmere St., Supervisor, Allis Chalmers Mfg. Co., 1344 Hyde Park Av., Hyde Park.
Layden, Lillian M., 16 Alberta St., Supervisor, N. E. Tel. & Tel., 175 Adams St., Dorchester.
Lazzaro, Michael, 88 Maple St., Truck Driver, U. S. Post Office, 135 A St., South Boston.
Leary, Daniel F., 11 Searle Rd., Foreman, Met Transit Authority, 500 Arborway, Jamaica Plain.
Leonard, James E., 35 Carrolton Rd., Salesman, Gulf Oil Corp., Eastern Av., Chelsea.
Leonard, John F., 153 Aldrich St., Installer, N. E. Tel. & Tel. Co., 185 Franklin St., Boston.
Lepore, Richard F., 219 Roslindale Av., Shipper, Webster Thomas Co., 221 State St., Boston.
Leslie, Charles O., 44 Hollywood Rd., Mechanic, Boston Gas Co., 100 Arlington St., Boston.
Lichwell, Helen G., 49 Lasell St., Chemist, U. S. Vets. Admin. Hospital, Belmont St., Brockton.
Lindsay, Charles J., 261 Perham St., Clerk, Commissioner of Banks, 150 Causeway St., Boston.
Locke, Leo F., 57 Hewlett St., Accountant, Boston Edison Co., 178 Tremont St., Boston.
Loeffler, Henry H., 114 Leland Rd., Launderette Operator, Self-Employed, 36 Dearborn St., Roxbury.
Loiacono, Joseph P., 16 Pender St., Printer, B. F. Goodrich Co., Nichols Av., Watertown.

Ward 20 continued.

Lovejoy, Charles R., 25 Chesbrough Rd., Warehouseman, Army Engineers 454 Trapelo Rd., Waltham.

Lynch, Ruth M., 12 March Av., Clerk, John Hancock Mutual Life Ins. Co. 200 Berkeley St., Boston.

Lyons, John E., 110 Belgrade Av., Technician, Iso Serve, 191 Portland St., Cambridge.

McAvoy, Catherine F., 59 Aldrich St., Credit Checker, Herman Inc., Avon Industrial Centre, Avon.
(Husband) Rate Clerk, Maine-Border Freightways Express, 2 Vine St., Everett.

McAvoy, Laughlin, 6 Fairview St., Structural Designer, Stone & Webster Eng. Corp., 49 Federal St., Boston.

McBirney, Joseph L., 21 Kingsland Rd., Assistant Manager, Sears Roebuck & Co., 201 Brookline Av., Boston.

McCabe, Myles P., 12 Myles Standish Rd., Supervisor, Internal Revenue Service, 174 Ipswich St., Boston.

McCann, Joseph F., 15 Park St., Manager, Parkway Tavern Corp., 23 So. Huntington Av., Boston.

McCarthy, William F., 20 Knoll St., Warehouseman, National Cash Register Co., 539 Commonwealth Av., Boston.

McCauley, Patrick J., 31 Elgin St., Meat Cutter, First National Stores, 5 Middlesex Av., Somerville.

McDermott, Herbert F., 12 Birchland Av., Operator, M.T.A., 500 Arborway, Jamaica Plain.

McDonald, Edward J., Jr., 848 South St., Engineer, Raytheon Co., 1 Foundry Av., Waltham.

McDonald, Francis P., 45 Newbury St., Accountant, Connell Price Co., Babson Pk., Wellesley Hills.

MacGillivray, William D., 91 Redlands Rd., Office Supervisor, Eastern Gas & Fuel Associates, 250 Stuart St., Boston.

McGoldrick, James E., 55 South Fairview St., Meter Installer, Boston Edison Co., 1165 Mass Av., Roxbury.

McHugh, Thomas B., 116 Aldrich St., Assistant Manager, John Hancock Life Ins. Co., 200 Berkeley St., Boston.

McIsaac, Nelson J., 725 La Grange St., Supervisor, Haffenreffer & Co., Inc., 30 Germania St., Jamaica Plain.

McKay, Barbara L., 12 Spring St., Bank Teller, Boston Five Cents Saving Bank, 1906 Centre St., W. Roxbury.

McKenzie, John R., 87 Willow St., Retired, M.T.A., 500 Arborway, Jamaica Plain.

McKeon, Mary A., 640 West Roxbury Parkway, At Home.

McKeown, Charles A., 1515 V.F.W. Pkwy., Warehouseman, Beatrice Foods Co., 38 Lansdowne St., Cambridge.

MacKinnon, Fraser N., 60 Sanborn Av., Postal Clerk, South Postal, Boston.

Ward 20 continued.

McLaughlin, Gladys E., 41 Addington Rd., Sales Person, DeCelle of West Roxbury, 1870 Centre St., West Roxbury.
(Husband) Retired, City of Boston, Charles Street Jail, Boston.
McLaughlin, James A., 7 Sunnybank Rd., Custodian, State Street Bank & Trust Co., 53 State St., Boston.
McManus, Janet, 408 Belgrade Av., Instructor, I.B.M. Corp., 520 Boylston St., Boston.
McManus, Richard F., 91 Montclair Av., Foreman, U. S. Post Office, South Postal, Boston.
McNamee, Lawrence W., 18 Newburg St., Letter Carrier, U. S. Post Office, Roslindale.
McNeil, Hugh W., 351 Cornell St., Control Representative, General Services Adm. Post Office Bldg. Boston.
McNeil, Joseph F., 5 Francesca St., Engineer, New Eng. Tel. & Tel. Co., 50 Oliver St., Boston.
McNeill, Richard H., 19 Havana St., Credit Manager, Automotive Distributors, Inc., 201 Brighton Av., Allston.
McNulty, Leo J., 20 Crest St., Analyst, General Electric Co., 1000 Western Av., Lynn.
MacPherson Eleanor, 21 Tappan St., Secretary, Super Market Distributors Inc., 39 Old Colony Av., So. Boston.
Madden, John A., 28 Fletcher St., Gardener, Gardner Museum, 280 Fenway, Boston.
Magier, Irving D., 34 Caspar St., Designer, Self Employed, 192 Walnut St., Dorchester.
Maguire, Thomas A., 38 Ashfield St., Purchasing Supervisor, Stone & Webster Eng. Corp., 49 Federal St., Boston.
Mahoney, Daniel J., 16 Cotton St., Serviceman, Boston Gas Co., 144 McBride St., Jamaica Plain.
Mahoney, Daniel J., 32 Manthorne Rd., Technician, Raytheon Co., Wayside Av., Burlington.
Mahoney, William F., Jr., 39 Burrwood Rd., I.B.M. Operator, Boston Edison Co., 178 Tremont St., Boston.
Malaguti, Donald C., 16 Miami Av., Social Worker, Mass. Dept. of Correction, Bridgewater.
Malone, Katherine M., 96 Ardale St., Clerk, New Eng. Tel. & Tel. Co., 11 Lorraine St., Roslindale.
Maloney, Raymond, 34 Pleasantdale Rd., Truck Driver, Sears-Roebuck Co., 115 Cambridge St., Allston.
Maloof, James A., 298 Cornell St., Leadman, Gamewell Co., 1238 Chestnut St., Newton Upper Falls.
Manning, Timothy B., 566 West Roxbury Pkwy., Underwriter, Aetna Insur. Co., 40 Broad St., Boston.
Mannion, John, 14 Welton Rd., Splicer's Helper, Boston Edison Co., 1165 Massachusetts Av., Roxbury.
Marchand, LaFayette L., 46 Bonair St., News Editor, Boston Globe, Morrissey Blvd., Dorchester.
Marshall, Charles T., 758 West Roxbury Parkway, Electronic Engineer, Syber Corp., 13 Mercer Rd., Natick.

Ward 20 continued.

Martin, Paul A., 40 Robin St., Printer, Alpine Press, 289 Congress St., Boston.
Masciulli, Samuel, 1596 Centre St., Welder, U. S. Coast Guard, 127 Commercial St., Boston.
Masotta, John J., 809 South St., Paper Cutter, Plimpton Press, Lenox St., Norwood.
Matte, Joseph A., 39 Birch Rd., Testman, Boston Edison Co., Summer St., Boston.
May, Donald, 20 Pelton St., Sales Engineer, B. F. Goodrich Co., 36 Nichols Av., Watertown.
Meissner, William L., 27 Lorraine St., Manager, Pan American Airways, Logan Airport, East Boston.
Melish, Joseph S., 2 Altacrest Rd., Estimator, U. S. Naval Air Station, South Weymouth.
Mellin, Frederick L., 38A Farquhar St., Employment Representative, Dept. of Labor, Post Office Building, Boston.
Menier, Ralph F., 33 Billings St., Sub Station Operator, Boston Edison Co., Tremont St., Boston.
Merrick, George E., 45 Fairview St., Mechanic, H. P. Hood & Sons, 500 Rutherford Av., Charlestown.
Meyer, Henry F., 19 Acacia Rd., Tool Maker, Reece Corp., 200 Prospect St., Waltham.
Miller, Benjamin B., 88 Willowdean Av., Salesman, Self-Employed, 88 Willowdean Av., West Roxbury.
Miller, Pauline B., 44 Tyndale St., File Clerk, John Hancock Ins. Co., 200 Berkeley St., Boston.
(Husband) Operator, Boston Naval Shipyard, Charlestown.
Miller, Walter W., 74 Eastwood Circuit, Salesman, Firestone Stores, 972 Commonwealth Av., Boston.
Mills, Arnold, 90 Corey St., Filler Operator, H. P. Hood & Sons, 500 Rutherford Av., Charlestown.
Mills, William F., 2507 Centre St., Cableman, N. E. Tel. & Tel. Co., 13 Forest St., Wellesley.
Minihan, Joseph E., 27 Glenellen Rd., Supervisor, John E. Cain Co., 678 Massachusetts Av., Cambridge.
Mitchell, Charlotte R., 70 Farquhar St., Clerk, Sears Roebuck & Co., Brookline Av., Boston.
Mitchell, Francis J., 303 Bellevue St., Salesman, Turf Hugger Corp., 85 South St., Boston.
Molinari, Joseph, 336 Cornell St., Meat Cutter, Star Market, Newton.
Molinari, Paul J., 802 Veterans of Foreign Wars Parkway, Printer, Boston Record-American, Winthrop Sq., Boston.
Moller, G. Edward, 151 Willow St., Laboratory Technician, General Electric Co., 1000 Western Av., Lynn.
Moltenbrey, Louise, 2 Hemlock Rd., Assembler, Minn.-Honeywell Reg. Co., 38 Life St., Brighton.
(Husband) Expediter, S. A. Woods Machine Co., 27 Damrell St., South Boston.

Ward 20 continued.

Moore, Lawrence W., 49 Moville St., Illustrator, Sylvania Electric Co., 100 First Av., Waltham.
Moran, Katherine M., 38 Atlantis St., Bookkeeper, Crotty Brothers, Inc., 137 Newbury St., Boston.
(Husband) Bookkeeper, N. Y., N. H. & H. R.R., New Haven, Conn.
Morris, Joan, 820 South St., Technical Specialist, General Electric Co., 1000 Western Av., West Lynn.
Morris, Rose, 930 Veterans of Foreign Wars Parkway, Salesgirl, Jordan Marsh Co., 450 Washington St., Boston.
(Husband) Salesman, Jordan Marsh Co., 450 Washington St., Boston.
Morrison, Kenneth M., 154 Theodore Parker Rd., Method Analyst, Liberty Mutual Ins. Co., 175 Berkeley St., Boston.
Morrissey, Edward P., 78 Knoll St., Accounts Clerk, Boston Edison Co., 39 Boylston St., Boston.
Murphy, Arthur D., 4365 Washington St., Pressman, Atlantic Business Forms Co., 144 Moody St., Waltham.
Murphy, Bernard J., 106 Beech St., Store Manager, F. W. Woolworth Co., Worcester St., Natick.
Murphy, Edmond P., Jr., 110 Orange St., Banker, Norfolk County Trust Co., 1319 Beacon St., Brookline.
Murphy, George J., 8 Fletcher St., Senior Schedule Maker, M.T.A., 500 Arborway, Jamaica Plain.
Murphy, James, 20 Manthorne Rd., Cook, Eatwell Restaurant, Park Square Bldg., Boston.
Murphy, Jeffrey R., 15 Edgemont St., Foreman, Harvard College, 17 Blackfan St., Roxbury.
Murray, Charles J., 162 Willow St., Instructor, M.T.A., 500 Arborway, Boston.
Murray, Raymond F., 381A Grove St., Shear Operator, Westinghouse Electric Corp., Damon St., Readville.
Murray, William A., 20 Bryant Rd., Salesman, Corr Composition Co., 7 Lansdowne St., Boston.

Needham, Patrick, 16 Havana St., Foreman, Boston Gas Co., 144 McBride St., Jamaica Plain.
Nelson, William E., 45 Perham St., Adjuster, Lumberman's Mutual Casualty, 260 Tremont St., Boston.
Nicholson, Alexander, 58 Penfield St., Meat Cutter, Armour & Chamberlain, 775 Columbus Av., Boston.
Norman, Mary A., 45 Knoll St., Clerk, Employers Liability Ins. Co., 40 Broad St., Boston.
(Husband) Police Officer, City of Boston.
Norton, Adelaide H., 1 Haslet St., Cosmetics, Parke Snow, Inc., 741–744 South St., Roslindale.
(Husband) Meat Cutter, First National Stores, 5 Middlesex Av., Somerville.
Nowell, Charles H., 213 Grove St., Guard, State Street Bank, 111 Franklin St., Boston.

Ward 20 continued.

Nugent, Mildred M., 1015 South St., Clerk, N. E. Tel. & Tel. Co., 11 Lorraine St., Roslindale.

O'Brien, Estelle B., 39 Newbury St., Clerk, Wm. Filene's Sons & Co., 426 Washington St., Boston.
(Husband) Stationary Fireman, City of Boston, Boston.
O'Brien, Joseph J., 7 Rexhame St., Dental Technician, Dent-Craft Laboratories, 107 Massachusetts Av., Boston.
O'Brien, Richard J., 16 Pierpont Rd., Lineman, Boston Edison Co., 870 Hyde Park Av., Hyde Park.
O'Brien, Thomas J., 1 Gardner Pl., Machinist, North-East D. & T., 260 Tremont St., Boston.
O'Connor, Patrick F., 18 Haydn St., Laborer, Hilton Corp., Statler Hotel, Boston.
O'Dea, John J., 24 New Haven St., Installer, New Eng. Tel. & Tel. Co., 244 Summer St., Boston.
O'Dowd, John G., 32 Bertson Av., Electrician, Boston Herald Traveler Corp., 300 Harrison Av., Boston.
O'Gorman, Gaynor, Jr., 20 Danville St., Advertiser, United Shoe Machinery Corp., 140 Federal St., Boston.
O'Hara, Francis L., 46 Chesbrough Rd., Clerk, U. S. Post Office, G. P. O., Boston.
O'Leary, Arthur J., 58 Birchwood St., Supervisor, Boston Edison Co., 39 Boylston St., Boston.
Olsen, Albert S., 88 Keystone St., Pressman, Boston Globe Newspaper Co., Morrissey Blvd., Dorchester.
O'Neil, Herbert L., 8 Moloney St., Guard, State Street Bank & Trust, State St., Boston.
O'Neill, Evelyn R., 53 Stratford St., Secretary, Liberty Mutual Ins. Co., 124 St. James Av., Boston.
O'Neill, Francis, 34 Maple St., Credit Reporter, Dun & Bradstreet, Inc., 6 St. James Av., Boston.
O'Rourke, Ann M., 19 Laurie Av., Teller, Boston Five Cents Savings Bank, 1906 Centre St., West Roxbury.
O'Rourke, Edward G., 609 La Grange St., Staff Assistant, John Hancock Mutual Life Ins. Co., 200 Berkeley St., Boston.
Otto, Henry E., 27 Eastbourne St., Tree Surgeon, Boston State Hospital, Morton St., Dorchester.

Pacht, Wilma M., 27 Haslet St., Clerk, National Shawmut Bank, 40 Water St., Boston.
Pacitti, Robert V., 53 Brook Farm Rd., Truck Driver, F. J. Cavaliere Co., Inc., 213 Hanover St., Boston.
Pallozzi, Carlo R., 51 Walnut St., Machinist, Keystone Camera Co., 151 Hallet St., Dorchester.
Palmer, James F., 7 Swan St., Buyer, Westinghouse Elec. Supply Co., 375 Harrison Av., Boston.
Palumbo, Joseph A., 242 Baker St., Plumber, Self-Employed, 242 Baker St., West Roxbury.

Ward 20 continued.

Panacy, Peter A., 74 Selwyn St., Clerk, Railway Express Agency, 150 Causeway St., Boston.
Parks, Margaret S., 35 Fletcher St., Clerk, Boston Edison Co., 39 Boylston St., Boston.
Parnagian, Richard H., 126 Newburg St., Electrician,James O. Welch, 810 Main St., Cambridge.
Pascoe, William N., Jr., 25 Worley St., Bank Clerk, Norfolk County Trust Co., 858 Washington St., Dedham.
Patterson, Joseph A., Jr., 305 Belgrade Av., Clerk, J. W. Patterson Co., 132 South St., Jamaica Plain.
Patterson, Robert, 45 Wren St., Clerk, E. K. Perry Co., 322 Newbury St., Boston.
Payne, Katherine C., 800 Veterans of Foreign Wars Parkway, Inventory Control, Morse Shoe Co., 1047 Commonwealth Av., Boston.
Pelletier, Anne M., 105 Durnell Av., Clerk, New Eng. Tel. & Tel. Co., 426 Belgrade Av., West Roxbury.
(Husband) Truck Driver, Brian Equipment, Bay Rd., Stoughton.
Pepe, Angelo M., 91 Orange St., Clerk, First National Stores, Inc., 5 Middlesex St., Somerville.
Pepe, C. Patricia, 79 Roslindale Av., Bank Teller, Forest Hills Co-operative Bank, 3720 Washington St., Jamaica Plain.
Perdicaro, John, 55 Westmoor Rd., Manager, Insulating Fabricators of New Eng., Inc., 69 Grove St., Watertown.
Persechini, Daniel F., 12 Amherst St., Rubber Worker, Stowerwood, Inc., 64 Oak St., Newton.
Pezzano, Joseph M., 99 Belgrade Av., Drill Press Operator, Allis-Chalmers Mfg. Co., Hyde Park Av., Hyde Park.
Phelan, Timothy J., 228 La Grange St., Sales Representative, General Foods Corp., Sprague St., Dedham.
Phinney, Vincent P., 45 Westbourne St., Maintenanceman, John H. Pray & Sons Co., 132 Tremont St., Boston.
Plunkett, Edward C., 38 Birchwood St., Order Filler, John Hancock Mutual Life Ins. Co., 200 Berkeley St., Boston.
Pomarole, Joseph M., 35 Mt. Vernon St., Accountant, Vance Edmands & Co., 31 Milk St., Boston.
Powell, Frederick W., 66 Cottage Rd., Machinist, Babson Dow Mfg. Co., 70 Fulda St., Roxbury.
Preskenis, William J., 41 Woodard Rd., Gas Station Operator, Self-Employed (Retired), 1704 Centre St., West Roxbury.
Prindeville, Mary F., 180 Cottage Rd., Typist, Sears Roebuck & Co., 201 Brookline Av., Boston.
Prinz, Karl L., 6 Shrewsbury Rd., Salesman, Drake Bakeries, Inc., 85 Savin St., Roxbury.

Quigley, Frank M., 22 Rexhame St., Taxi Driver, Red Cab, 71 Washington St., Brookline.
Quigley, Madeline A., 108 Sherman Rd., Supervisor, John Hancock Ins. Co., 200 Berkeley St., Boston.

Ward 20 continued.

Radley, Margaret C., 81 Billings St., Office Assistant, Boston Edison Co., 1165 Massachusetts Av., Boston.
Raftery, Martin F., 10 Burard St., Mechanic, Sears Roebuck & Co., 201 Brookline Av., Boston.
Ragucci, Anthony J., 5 Willers St., Mail Handler, U. S. Post Office,Boston.
Raymond, Lucien G., 18 Farquhar St., Collector, M.T.A., Forest Hills Station, Roxbury.
Reeves, Ruth M., 73 Cass St., Secretary, N. E. Power Service Co., 441 Stuart St., Boston.
Reilly, Warren T., 1082 South St., Clerk, New York Life Insurance Co., 75 Federal St., Boston.
Repetti, Memore A., 15 Gilmore Ter., Internal Revenue Agent, U. S. Internal Revenue Service, 55 Tremont St., Boston.
Reynolds, James F., 7 Glenellen Rd., Bus Operator, M.T.A., 500 Arborway, Jamaica Plain.
Richardson, Everard, 762 La Grange St., TV Technician, Self-Employed, 572 Cambridge St., Allston.
Richt, Karl, 578 Weld St., Carpenter, Tornabene Bros. Co., 170 Needham St., Newton Upper Falls.
Roeder, Elsie M., 76 Woodard Rd., Teller, Boston Five Savings Bank, Jamaica Plain.
Rogan, Gertrude E., 31 Goethe St., Dial Service Ass't., N. E. Tel. & Tel. Co., 11 Lorraine St., Roslindale.
Rose, Henry F., 55 Cottage Rd., Postal Clerk, U. S. Post Office, South Postal, Boston.
Rudnick, John D., 15 Bellaire Rd., Salesman, G. D. Searle & Co., P. O. Box 5110, Chicago, Illinois.
Russo, Francis V., 5073 Washington St., Assistant Credit Manager, G. E. Supply Co., 145 North Beacon St., Brighton.
Russo, Paul A., 103 Hewlett St., Government Examiner, Dept. Army-Boston Procurement Dist., Army Base, Boston.
Rutherford, Lyman A., 36 Worley St., Time Study, Allis-Chalmers Mfg. Co., Hyde Park Av., Hyde Park.

St. Germain, Catherine D., 2 Kerna Rd., Cashier, Whiting Milk Co., 42 West Milton St., Hyde Park.
Saltamacchia, Thomas A., 131 Selwyn St., Clerk, Joseph Saltamacchia, 345 Centre St., Jamaica Plain.
Sava, Anthony, 125 Manthorne Rd., Printer, Boston Globe Newspaper Co., 135 Morrissey Blvd., Dorchester.
Savage, Lillian Emily, 34 Stimson Rd., Clerk, Federal Reserve Bank, 30 Pearl St., Boston.
Savage, Robert J., 84 Martin St., Branch Manager, Hardware Mutuals, 31 St. James Av., Boston.
Savini, Leo, 110 De Soto Rd., Contractor, Self-Employed, 110 De Soto Rd., West Roxbury.
Sawizky, Harry, 63 Baker St., Mechanical Engineer, M. I. T. Inst. Lab., Cambridge.

Ward 20 continued.

Schlichte, Joseph H., 355 Park St., Store Manager, Gorin's, Inc., 439 Broadway, South Boston.
Schurer, Marion, 48 Worley St., Diet Aide, Faulkner Hospital, Centre St., Jamaica Plain.
Sennett, Benny, 36 Cass St., Electrician, B. & M. R. R., 150 Causeway St., Boston.
Sennott, William J., 2610 Centre St., Postal Clerk, U. S. Post Office, Boston.
Serra, Anthony, 10 Penfield St., Coremaker, Walworth Co., 1515 Washington St., Braintree.
Shalhoub, John M., 31 High View Av., Machinist, Collins Machine, Inc., 60 North Av., Natick.
Shamon, Ronald R., 27 Congreve St., Truck Driver, United Parcel Service, 15 Arlington St., Watertown.
Sharkey, George L., 25 Dent St., Meter Reader, Boston Edison Co., 39 Boylston St., Boston.
Shea, Daniel F., 41 Symmes St., Machine Operator, Watertown Arsenal, Watertown.
Sheehan, John J., Jr., 97 Perham St., Postal Clerk, U. S. Post Office, Back Bay, Boston.
Shephard, Winifred A., 9 Rutledge St., Secretary, W. E. Hutton & Co., 75 Federal St., Boston.
Shruhan, James L., 67 Congreve St., Ass't. Manager-Data Processing, Ludlow Corp., 145 Rosemary St., Needham.
Sims, Calvin D., 351 Vermont St., Salesman, Hood's Milk Co., 75 Adams St., Quincy.
Slater, Robert C., 36 Arborough Rd., Truck Driver, S. S. Pierce Co., 133 Brookline Av., Boston.
Slowe, Anthony T., 162 Walter St., Operator, M. T. A., 31 St. James Av., Boston.
Smith, Frederick L., 2496 Centre St., Mason, Richard F. Smith & Son, 107 Milk St., Randolph.
Smith, George R., 26 South Walter St., Insurance Adjuster, General Adjustment Bureau, Inc., 310 Harvard St., Brookline.
Smith, Louis, 66 Hillock St., Leather Worker, Colonial Tanning Co., 195 South St., Boston.
Smith, Peter J., 34 Chesbrough Rd., Salesman, Super Market Distributors, 39 Old Colony Av., South Boston.
Sokol, Hyman, 15 Cricket Lane, Treasurer, Kagan Bros. Paint Co., 40 Harrison Av., Boston.
Spear, Norman F., 42 Pleasantdale Rd., Shipper, Polaroid Corp., 730 Main St., Cambridge.
Speed, John J., 97 Tyndale St., Foreman-Tire Retreading, Firestone T. & R. Co., 66 Moulton St., Cambridge.
Sprague, Leonard M., 376 La Grange St., Manager, George H. Wahn Co., 101 High St., Boston.
Springer, Herbert W., 554 La Grange St., Salesman, W. H. S. Floyd Co., Inc., 420 Boylston St., Boston.

Ward 20 continued.

Stafford, David H., 27 Cotton St., Model Maker, Electronics Corp. of America, 1 Memorial Drive, Cambridge.
Stahler, Sarah K., 3 Paragon Rd., Supervisor, Stop & Shop, 393 D St., South Boston.
(Husband) Mechanic, Palmer Motors, Wellesley.
Stanton, Richard F., 36 Ivory St., Accountant, Connell, Price & Co., Babson Park.
Steeger, Charles H., Jr., 66 Landseer St., Insurance Broker, Boit, Dalton & Church, 89 Broad St., Boston.
Steffens, John P., 4 Kirk St., Salesman, Jordan Marsh Co., Boston.
Stengel, Marion L., 11 Libbey St., Photo-Stat Operator, Mass. Inc. & Life Ins. Co., 654 Beacon St., Boston.
Stephansky, Marie M., 113 Tyndale St., Rater, Liberty Mutual Ins. Co., 175 Berkeley St., Boston.
Stephenson, Willard H., 44 Mendum St., Insurance Staff Ass't., John Hancock Mutual Life Ins. Co., 200 Berkeley St., Boston.
Stewart, Stanley L., 807 South St., Mechanic, Jordan Marsh Co., 450 Washington St., Boston.
Stowe, John H., 225 Perham St., Stationary Engineer, Mass. Inst. of Tech., Cambridge.
Strandberg, Henry R., 88 Ardale St., Sales Supervisor, C. Pappas Co., 540 Summer St., Boston.
Stratton, William J., 15 Northdale Ter., Clerk, Hartford Life Ins. Co., 77 Franklin St., Boston.
Stuart, Rita E., 14 Newfield St., Clerk, Home Savings Bank, 69 Tremont St., Boston.
Stukas, Albert J., 36 Montvale St., Demonstrator, Blanchard Machine Co., 64 State St., Cambridge.
Sullivan, George W., 123 Keystone St., Pipefitter, Raytheon Co., Lexington.
Sullivan, James J., 571 Weld St., Installer, New England Tel. & Tel. Co., Summer St., Boston.
Sullivan, Jeremiah, 15 Furbush Rd., Advisor, U. S. Dept. of Labor, 18 Oliver St., Boston.
Sullivan, Jeremiah Francis, 35 Coniston Rd., Asst. Shipper, Sears Roebuck & Co., 24 Fullerton St., Boston.
Sullivan, John E., 3 John Alden Rd., Financial Specialist, Small Business Administration, 470 Atlantic Av., Boston.
Sullivan, John J., 388 West Roxbury Pkwy, Technician, Spencer-Kennedy Labs., 1320 Soldiers Field Rd., Brighton.
Sullivan, Joseph A., 28 Sunset Hill Rd., Bank Clerk, First National Bank of Boston, 67 Milk St., Boston.
Sullivan, Margaret, 41 Bogandale Rd., Service Representative, New England Tel. & Tel. Co., 6 St. James Av., Boston.
Sullivan, Paul, 18 Dow Rd., Social Worker, Disabled American Veterans, 1 Beacon St., Boston.
Swanson, Arthur, 80 Caledonian Av., Machinist, N. Y., N. H. & H. R.R., Readville.

Ward 20 continued.

Sweeney, John R., 78 Carroll St., Buyer, Brown Durrell Co., 287 Columbus Av., Boston.
Sybertz, Claire A., 4 Mendum St., Medical Secretary, U. S. Vets. Admin. Hospital, 150 South Huntington Av., Jamaica Plain.

Taksery, Lillian, 5071 Washington St., Clerk-Typist, Great American Ins. Co., 60 Congress St., Boston.
Talbot, Francis L., 129 Eastwood Circuit, Postal Clerk, U. S. Post Office Dept., S. P. A., Boston.
Tarpey, Patricia A., 41 Billings St., Clerk, Blue Cross-Blue Shield, 133 Federal St., Boston.
Taylor, Robert P., 116 Theodore Parker Rd., Machinist, American Can Co., 9 B St., Needham.
Thanos, Christos H., 214 Bellevue St., Clerk, Post Office Dept., U. S. Gov't, Boston.
Tholke, John, 19 Midvale Rd., Electrical Engineer, U. S. Air Force, Hanscom Field, Bedford.
Thomas, Anthony F., 65 Knoll St., Accountant, C. & T. Plastering Co., Inc., 18 Underwood Pk., Waltham.
Thompson, James E., Sr., 16 Sanborn Av., Account Correspondent, Sentry Insurance Co., Park Square Bldg., Boston.
Tilley, Benjamin F., Jr., 32 Houston St., Truck Driver, Massachusetts D.P.W., Boston.
Tobin, Denis T., 109 Perham St., Estimator, Insulating Fabricators, 69 Grove St., Watertown.
Tobin, Evelyn, 23 Primrose St., Biller, Sager Electrical Supply Co., 201 Congress St., Boston.
Todesca, Albert V., 31 Aldrich St., Compositor, Boston Globe Newspaper Co., Morrissey Blvd., Dorchester.
Totman, Elizabeth D., 12 Cedrus Av., Nurse, New England Center Hospital, 171 Harrison Av., Boston.
Towle, James B., 19 Pomfret St., Administrative Assistant, U. S. Army, Fort Banks, Winthrop.
Trayers, Farrell B., 11 Coniston Rd., Warehouseman, First National Stores, Inc., 5 Middlesex Av., Somerville.
Tris, Karl, 476 Baker St., Superintendent, U. S. Post Office, Boston.

Urban, Alexander P., 57 Grayfield Av., Construction Supt., Vappi & Co., Inc., 240 Sidney St., Cambridge.

Vatter, Grace, 63 Aldrich St., Food Work, V. A. Hospital, Boston.
Verderico, Michael, 18 Leniston St., Truck Driver, Standard Auto Gear Co., Inc., 531 Columbia Rd., Dorchester.
Vickery, Norris A., 25 Varick Rd., Foreman, H. P. Hood & Sons, 500 Rutherford Av., Charlestown.

Wallace, James Joseph, 11 Hillock St., Electrician, M.T.A., Park Square Bldg., Boston.

Ward 20 continued.

Wallace, Ralph W., 37 Sunset Hill Rd., Mechanic, Eastern Baking Co., 160 Munroe St., Cambridge.
Walsh, John F., 4 Brookfield St., Clerk, Joseph P. Manning Co., 500 Atlantic Av., Boston.
Walsh, Joseph F., 42 Sherman Rd., Accountant, Boston Edison Co., 182 Tremont St., Boston.
Wanders, Richard H., 15 Rumford St., Research Officer, First National Bank, 67 Milk St., Boston.
Ward, Gordon I., Jr., 835 South St., Clerk, U. S. Post Office, 1472 Washington St., Roxbury.
Watt, William P., Jr., 2 Anawan Ter., Inventory Controller, Instrument Dev. Lab., 67 Mechanic St., Attleboro.
Weidman, Veronica M., 76 Aldrich St., Clerk, Boston Edison, 39 Boylston St., Boston.
Weiner, Selma B., 61 Hackensack Rd., Sales Manager, Jack Weiner, 879 Blue Hill Av., Dorchester.
(Husband) Salesman, Self-Employed, 879 Blue Hill Av., Dorchester.
Welch, Arthur T., 16 Cerdan Av., Pressman, Record American, 5 Winthrop Sq., Boston.
Welch, Richard M., 19 Gertrude Rd., Chauffeur, Boston Herald Traveler Corp., 300 Harrison Av., Boston.
Werner, Eva M., 356 La Grange St., Receptionist, Estabrook & Co., 15 State St., Boston.
West, Joseph R., 9 Centre Lane, Collector, New England Tel. & Tel. Co., 245 State St., Boston.
Whalen, Patrick J., 31 Potomac St., Inspector, M.T.A., 500 Arborway, Jamaica Plain.
Whalen, Virginia M., 128 Sherman Rd., Secretary, Scudder, Stevens & Clark, 10 Post Office Sq., Boston.
Whelan, Barbara A., 39 Tennyson St., Dietician, Veterans' Hospital, West Roxbury.
(Husband) Oil Dealer, Self-Employed, 4455 Washington St., Roslindale.
White, Benjamin, 5 Spinney St., Agent, Metropolitan Life Ins. Co., 21 Longwood Av., Brookline.
White, Helen M., 7 Manthorne Rd., Supervisor, Mr. Boston Dist., Inc., 1010 Massachusetts Av., Roxbury.
(Husband) Fire Fighter, Boston Fire Dept., Massachusetts Av., Boston.
Wholey, Helen M., 16 Colbert St., Senior Cashier, Family Loan Corp. of Mass., 295 Washington St., Boston.
Williams, Charles P., 640 La Grange St., Clerk, U. S. Post Office Dept., South Postal Annex, Boston.
Williams, John J., 142 Perham St., Electrician, R. H. Stearns Co., 140 Tremont St., Boston.
Wisser, Patricia A., 5 Alkyris Rd., Assistant Office Manager, Professional Service Co., 93 Massachusetts Av., Boston.
(Husband) Retired, U. S. Internal Revenue Service, Washington, D.C.
Woo, Davis, 5 Buchanan Rd., Chemical Engineer, Monsanto Chemical Co., Everett.

Ward 20 continued.

Wynn, Robert D., 11 Pender St., Printer, The Christian Science Monitor, 1 Norway St., Boston.

Young, Patrick J., Jr., 96 Manthorne Rd., Project Engineer, N. E. Tel. & Tel. Co., 185 Franklin St., Boston.
Younis, Edward, 10 Vershire St., Operator, M.T.A., 31 St. James Av., Boston.

Zeytoonjian, Frederick N., 2 Brownson Ter., Manufacturer, Eastern Lawn Sprinkler Co., 373 Centre St., Jamaica Plain.
Zine, George, 52 Park St., Photoengraver, Record-American Sunday Adv., 5 Winthrop Sq., Boston.
Zipp, James H., 95 Roslindale Av., Printer, George Prescott Publishing Co., Temple St., Quincy.

WARD 21

Abrahamson, John E., 1197 Commonwealth Av., Administration Asst., Raytheon Co., Wayland.
Adair, Phyllis M., 74 Harvard Av., Secretary, Harvard University, Oxford St., Cambridge.
Ahern, John F., 34 Linden St., Superintendent, Motor Mart Garage Co., Park Sq., Boston.
Andrulli, Alba, 72 Gardner St., Assembler, Electronics Corp. of America, 1 Memorial Dr., Cambridge.
Arafe, Thelma E., 1135 Commonwealth Av., Office Worker, Catholic Assn. of Foresters, 347 Commonwealth Av., Boston.
Arnold, Aaron J., 48 Lanark Rd., Executive, Samuel Narcus, Stationer, 33 Stillings St., South Boston.
Arnstein, Martin, 1713 Commonwealth Av., Clerk, Ivanhoe Sport Center, 315 Main St., Watertown.
Ascarelli, Anna M., 48 Glenville Av., Nurse's Aide, St. Elizabeth Hospital, Brighton.

Bailey, Mark W., 22 Wallingford Rd., Equipment Operator, Amer. Biltrite Rubber Co., 22 Hampshire St., Cambridge.
Balkan, Kenneth I., 1810 Commonwealth Av., Production Controller, Barnstead Still & Sterilizer Co., 2 Lanesville Ter., West Roxbury.
Banos, Amelia P., 153 Chiswick Rd., Secretary, Carr Fastner Co., 31 Ames St., Cambridge.
Barbi, Sergio L., 1193 Commonwealth Av., Waiter, Waltham Motor Inn., Waltham.
Barrows, Esther, 27 Long Av., Draftswoman, Raytheon Mfg. Co., Waltham.
(Husband) Engineer, Raytheon Mfg. Co., Waltham.
Berlin, Eva R., 1714 Commonwealth Av., Comptometer Operator, The Upjohn Co., 410 First Av., Needham.
Bernard, Walter H., 12 Saunders St., Mechanic, Cambridge Electric Co., Massachusetts Av., Cambridge.
Bernstein, Ann, 37 Long Av., Secretary, Edgerton, Germeshausen & Grier, Inc., 160 Brookline Av., Boston.
Berry, Lavina L., 1949 Commonwealth Av., Secretary, J. P. Stevens Co., 99 Chauncy St., Boston.
Bertolli, Vincent J., 146 Chiswick Rd., Tool Designer, Crafts Tool & Gage Corp., 78 Fourth Av., Waltham.
Binder, Abraham A., 1486 Commonwealth Av., Director of Circulation, Benwill Publishing Co., 167 Corey Rd., Brookline.
Bird, Philip C., 38 Fordham Rd., Stockman, S. S. Pierce Co., 133 Brookline Av., Boston.
Blackman, George L., 1715 Commonwealth Av., Salesman, Petite Folks Studio, 2356A Massachusetts Av., Cambridge.

Ward 21, continued.

Bloomberg, Irene, 59 Linden St., Office Worker, Cramer Electronics, 320 Needham St., Newton Upper Falls.
Bluestein, Robert, 448 Park Dr., I.B.M. Tab. Operator, Gilman Bros. Drug Co., 100 Shawmut Av., Boston.
Bootzyvis, Mary, 1132 Commonwealth Av., Secretary, Raytheon Co., 141 Spring St., Lexington.
Bouchard, J. Roland, 1340 Commonwealth Av., Editor-Secretary, Mass. Motor Truck Assn., 262 Washington St., Boston.
Boucher, Lawrence J., 35 Allston St., Order Writer, Lewis Shepard Co., 125 Walnut St., Watertown.
Boulay, Irene, 74 Brainerd Rd., Assembler, Lab. for Electronics, 1079 Commonwealth Av., Boston.
Bowen, Edward J., 116 Englewood Av., Self Employed, Bowen Oil Co., 116 Englwood Av., Brighton.
Bowen, Walter F., 46 Blenford Rd., Stock Clerk, Sylvania Electronics, 189 B St., Needham.
Boyle, James L., 12 Barrows St., Postal Clerk, U. S. Post Office, Watertown.
Braverman, Hyman, 1284 Commonwealth Av., Store Manager, United Overton Corp., 19 Needham St., Newton Highlands.
Brown, Christine Lee, 48 Strathmore Rd., Assistant Buyer, R. H. Stearns Co., 140 Tremont St., Boston.
(Husband) Production Advertiser, Wm. Filene's Co., Washington St., Boston.
Brown, Leonard M., 11 Wadsworth St., Checker, Amer. Sugar Refinery Co., 425 Medford St., Charlestown.
Brown, Rena, 1330 Commonwealth Av., Supervisor, Keystone Custodian Funds, Inc., 50 Congress St., Boston.
Buckley, Paul G., 16 Lyne Rd., Assistant Office Manager, National Cash Register Co., 539 Commonwealth Av., Boston.
Burby, Delcia, 1810 Commonwealth Av., Executive Secretary, Jordan Marsh Co., Washington St., Boston.
Burton, Donald M., 14 Fidelis Way, Financial Examiner, Walter E. Heller & Co., Inc., 185 Devonshire St., Boston.
Butler, Norma N., 144 Sutherland Rd., Bookkeeper, Golden Dome Restaurant, 23 Beacon St., Boston.
Byrne, Hugh, 1875 Commonwealth Av., Storekeeper, United States Property Office, 143 Speen St., Natick.

Cairns, James L., 83 Nottinghill Rd., Set-up Man, Gillette Safety Razor, Gillette Park, South Boston.
Calk, Norman, 1334 Commonwealth Av., Accountant, Trim Alloy's, Inc., Randolph.
Callahan, John T., 4 Wallingford Rd., Salesman, N. E. Tel. & Tel. Co., 20 Wirt St., Brighton.
Camenson, Herbert, 229 Kelton St., Store Manager, Sherbro's, 666 Am. Legion Highway, Roslindale.
Cappello, Mario F., 452 Park Dr., School Custodian, City of Newton, City Hall, Newton.

Ward 21, continued.

Capraro, Virginia G., 87 Gordon St., Secretary, U. S. Dept. of Health, Education & Welfare, 120 Boylston St., Boston.
Caravas, Gertrude, 3 Ashford Ct., Bank Clerk, Provident Institution for Savings, Temple Pl., Boston.
Carbonaro, Lawrence R., 14 Union St., Mechanic, Northeast Airlines, Logan Airport, East Boston.
Carroll, Ruth J., 15 Royce Rd., Accounting Clerk, U. S. Arsenal, Watertown.
Casey, Robert J., 28 Pratt St., Mail Handler, U. S. Postal Trucking Terminal, Fargo St., South Boston.
Cashman, Bridget, 1840 Commonwealth Av., Packer, Sears Roebuck, 201 Brookline Av., Boston.
Cates, Malcolm L., 2 Fordham Rd., Maintenanceman, Minneapolis Hunnewell Co., 40 Life St., Brighton.
Cauley, Alice E., 1375 Commonwealth Av., Stenographer, U. S. Dept. Health, Education & Welfare, 120 Boylston St., Boston.
Chiesa, Mary, 7 Miner St., Personnel Representative, Western Union Telegraph Co., 230 Congress St., Boston.
Chute, Robert E., 49 Pratt St., Electronic Engineer, Raytheon Co., Foundry Av., Waltham.
Clemence, Ann M., 90 Brainerd Rd., Secretary, Radio Shack Corp., 730 Commonwealth Av., Boston.
Clinton, Sackville H. M., 85 Strathmore Rd., Accountant, Mobil Oil Co., 648 Beacon St., Boston.
Clougher, Elizabeth M., 1140 Commonwealth Av., Secretary, Lumbermens Mutual Casualty Co., 260 Tremont St., Boston.
Cohen, Albert, 1522 Commonwealth Av., Rug Repairer, M. Avigdor, 637 Washington St., Brookline.
Cohler, Edmund U., 271 Corey Rd., Engineering Manager, Sylvania Electric Products, 189 B St., Needham.
Colbert, James F., 1488 Commonwealth Av., Supervisor, American News Co., South Station, Boston.
Coleman, Timothy A., 6 Barrows St., Chauffeur, U. S. Post Office, Boston.
Collins, Garnet T., 1669 Commonwealth Av., Crew Planner, Northeast Airlines, Logan Airport, East Boston.
Collins, Robert M., 43 Linden St., Toll Collector, Mass. Turnpike Authority, 80 Boylston St., Boston.
Colt, Edward E., 115 Nottinghill Rd., Publicity Agent, Development Corp. for Israel, 141 Milk St., Boston.
Comeau, Doris M., 11 Reedsdale St., Assembler, Arrow Armatures Co., 15 Fordham St., Allston.
Conway, Thomas, 1156 Commonwealth Av., Clerk, John Hancock Ins. Co., 200 Berkeley St., Boston.
Coury, Albert E., 100 Brainerd Rd., Record Promoter, Capitol Records, Inc., Hollywood & Vine, Los Angeles, California.
Cox, Donald J., 116 Warren St., Building Supt., Harry Cohen, 89 Winchester St., Boston.
Crossley, Elizabeth D., 1949 Commonwealth Av., Secretary, Sherburne, Powers & Needham, 77 Franklin St., Boston.

Ward 21, continued.

Cuneo, Steve, 16 Saint Lukes Rd., Postal Clerk, U. S. Post Office, Newtonville.
Curran, Thomas J., 23 Claymoss Rd., Foreman, U. S. Steel Supply Co., 176 Lincoln St., Allston.
Curtis, Gordon S., 15 Barrows St., Claims Representative, Social Security Admin., 340 Main St., Worcester.
Cutler, Max, 72 Englewood Av., Painter, Self-Employed, 114 Mt. Vernon St., Boston.

Daurie, Doris M., 51 Linden St., Technician, Polaroid Corp., 730 Main St., Cambridge.
(Husband) Letter Carrier, U. S. Post Office, North Cambridge.
Davidson, James W., 4 Imrie Rd., Assembler, Holtzer Cabot Elec. Co., 125 Amory St., Roxbury.
Delaney, Bernard J., 27 Fidelis Way, Chef, Veterans' Canteen Service, 150 South Huntington Av., Jamaica Plain.
Desmond, Rebecca, 39 Glenville Av., Tabulator Operator, U. S. Arsenal, Watertown.
(Husband) Mail Carrier, U. S. Post Office, Jamaica Plain.
Dockerty, Herbert A., 93 Gardner St., Mechanical Inspector, Minneapolis Honeywell Co., Guest St., Brighton.
Doherty, Patricia C., 1982 Commonwealth Av., Secretary, Lab. for Electronics, Inc., 1075 Commonwealth Av., Boston.
Dollin, Rose, 32 Sidlaw Rd., Travel Agent, University Travel Co., 18 Brattle St., Cambridge.
Donnelly, Francis M., 24 Fidelis Way, Rubberworker, B. F. Goodrich Co., Nichols Av., Watertown.
Donovan, Joseph F., 35 Saunders St., Letter Carrier, U. S. Post Office, Federal Bldg., Boston.
Donovan, Kenneth D., 9 Reedsdale St., Service Man., Lorraine Oil Co., 70 Galen St., Watertown.
Downes, Leonard J., 3 Islington St., Technical Writer, Raytheon Co., Hartwell Rd., Bedford.
Doyle, James J., 55 Linden St., Tool Keeper, Boston Naval Shipyard, Charlestown.
Duffy, Bernard, 70 Union St., Guard, M. T. A., 31 St. James Av., Boston.
Duffy, Robert F., 1148 Commonwealth Av., Operator, M. T. A., Arborway, Jamaica Plain.
Dulman, Herbert R., 3 Woodstock Av., Accountant, Kaitz & Wolf, 60 State St., Boston.

Ezrin, Joseph F., 79 Sutherland Rd., Salesman, Key Realty Co., 1636 Beacon St., Brookline.

Falabella, Frank, 15 Union St., Brewery Worker, Carling Brewery, Natick.
Feldman, Edward, 35 Cummings Rd., Tax Technician, U. S. Internal Revenue Service, 5 Beacon St., Boston.

Ward 21, continued.

Feldman, Joseph, 90 Kilsyth Rd., Manufacturer, Feldman Clothing Co., 90 Essex St., Boston.
Fennell, Alice E., 1152 Commonwealth Av., Transfer Clerk, Stone Webster, 49 Federal St., Boston.
Fennelly, John F., 110 Chester St., Custodian, Red Cross, 314 Dartmouth St., Boston.
Ferriero, Enrico, 28 Greylock Rd., Tile Setter, Self-Employed, 139 Farrington St., Quincy.
Fine, Benjamin M., 8 Vinal St., Driver, Boston Globe, 135 Morrissey Blvd., Dorchester.
Finkelstein, Max, 38 Park Vale Av., Bookkeeper, Cambridge Sun Publishing Corp., 620 Massachusetts Av., Cambridge.
Fisher, John S., 16 Royce Rd., Accountant, Arthur Andressen, 294 Washington St., Boston.
Fitzgerald, Hugh J., 1411 Commonwealth Av., Engineer, Standard Thomson Corp., 162 Grove St., Waltham.
Flaherty, Fred D., 19 Ridgemont St., Machinist, M. T. A., 500 Arborway, Jamaica Plain.
Flint-Smith, Virginia K., 11 Scottfield Rd., Technical Chartist, Fidelity Management, 35 Congress St., Boston.
Forman, Samuel, 76 Quint Av., Salesman, Self-Employed, 76 Quint Av., Allston.
Foster, Grace A., 133 Peterborough St., Bookkeeper, R. E. Jarvis Co., 371 Boylston St., Brookline.
Foster, Kathleen, 726 Commonwealth Av., Comptometer Operator, Simplex Wire & Cable Co., 79 Sidney St., Cambridge.
Freedman, Myra J., 133 Westbourne Ter., Medical Secretary, Dr. Earl S. Seale, 126 Bay State Rd., Boston.
(Husband) Salesman, Union Central Life Ins. Co., 110 Milk St., Boston.
Freedman, Theodore, 11 Mt. Hood Rd., Chauffeur, Checker Taxi Co., 10 Gainsborough St., Boston.
French, William J., 17 Saunders St., Accountant, N. E. Gas & Electric Co., 130 Austin St., Cambridge.
Friedman, Murray A., 35 Mt. Hood Rd., Machine Operator, Sears Roebuck & Co., 8 Foley St., Somerville.

Gaffney, Mary E., 26 Leamington Rd., Secretary, Boston Herald-Traveler, 300 Harrison Av., Boston.
Gagalis, Cosmas J., 237 Corey Rd., Clerk, Tasty Food Shop, Massachusetts Av., Cambridge.
Gallagher, Thomas F., 104 Queensberry St., Truck Driver, Air Reduction Sales Co., Laws Brook Rd., South Acton.
Gallant, Margaret, 221 Kelton St., Secretary, Laboratory for Electronics, Inc., 985 Commonwealth Av., Boston.
Gara, Risa, 9 Kilsyth Ter., Stitcher, Davis Clothing Co., 212 Summer St., Boston.
Gardner, George, 1711 Commonwealth Av., Salesman, Price Bros. Co., 511 Medford St., Charlestown.

Ward 21, continued.

Gatlin, L. Dana, 69 Harvard Av., Staff Reporter, Christian Science Monitor, 1 Norway St., Boston.
Gavin, Margaret R., 14 Lyne Rd., Saleslady, Mr. Robert Butcher, 145 Brighton Av., Allston.
Gerber, Sidney, 1726 Commonwealth Av., Clerk, Emonuil Gerstein, 200 Washington St., Brookline.
Gilgun, William H., 1853 Commonwealth Av., Realtor, Self-Employed, 1853 Commonwealth Av., Brighton.
Gillespie, Charles P., 145 Englewood Av., Electrician, Balcom Electric Co., Inc., 27 Irving Ct., Malden.
Glass, Justin E., 284 Summit Av., Warehouseman, Goodyear Tire & Rubber Co., 66 B St., Needham.
Glassman, Gertrude, 29 Cummings Rd., Clerk-Typist, Boston Naval Shipyard, Charlestown.
(Husband) Material Expediter, Avco Corp., Lawrence.
Globe, Catherine E., 33 Highgate St., Teller, B. C. G. Employees Credit Union, 100 Arlington St., Boston.
Gluba, Andrew M., 1395 Commonwealth Av., Cashier, U. S. Public Health Service Hospital, 77 Warren St., Brighton.
Gold, Sally, 1665 Commonwealth Av., Clerk, H. E. Harris Co., 106 Massachusetts Av., Boston.
Goldings, Samuel, 65 Strathmore Rd., Credit Manager, A. E. Borden Co., Inc., 1380 Boylston St., Boston.
Goldstein, Lawrence I., 29 Park Vale Av., Salesman, General Tire Co., 565 Commonwealth Av., Boston.
Goodman, Donald, 76 Euston Rd., Chemist, W. R. Grace & Co., 62 Whittemore Av., Cambridge.
Gordon, Arthur, 19 Woodstock Av., Engineer, Liberty Mutual Ins. Co., 175 Berkeley St., Boston.
Gould, Barbara J., 24 Long Av., At Home,
(Husband) Distributor, Arnold Distributors, Somerville.
Graham, Thomas R., 1277 Commonwealth Av., Supervisor, Gillette Safety Razor Co., Gillette Pk., South Boston.
Greene, Jeanne, 820 Beacon St., Store Manager, Lerner Shops, 57 Riverside Av., Medford.
Greenough, Mildred L., 8 Royce Rd., Comptometer Operator, Minneapolis-Honeywell Co., 1400 Soldiers Field Rd., Brighton.
Griffin, John, 728 Commonwealth Av., Remelt Man, Boston Herald Traveler, 300 Harrison Av., Boston.
Grimes, Marion L., 288 Chestnut Hill Av., Secretary, Loyal Protective Life Ins. Co., 11 Deerfield St., Boston.
Grubert, Harry, 3 Woodstock Av., Meat Cutter, Gordon & Alperin, 552 Commonwealth Av., Newton.
Guidi, Marion J., 15 Colliston Rd., Clerk-Typist, U. S. Vets. Admin., 17 Court St., Boston.
(Husband) General Manager, Union Gear & Sprocket Corp., Quincy.
Gurry, Adaline R., 131 Washington St., Facilities Clerk, New Eng. Tel. & Tel. Co., 67 Pleasant St., Arlington.

Ward 21, continued.

Hall, Marjorie E., 130 Sutherland Rd., Clerk, John Hancock Ins. Co., 200 Berkeley St., Boston.
Hammond, Margaret M., 5 Lothian Rd., Section Head, John Hancock Ins. Co., 200 Berkeley St., Boston.
Hanagan, Elaine M., 2 Barstow St., Consultant, American Automobile Association, 6 St. James Av., Boston.
Hanopol, Louis, 131 Washington St., Electronic Engineer, MacLeod & Hanopol, Inc., 10 Roland St., Charlestown.
Healey, Kathryn E., 1848 Commonwealth Av., Chief Telephone Operator, Parker House, 60 School St., Boston.
Healey, William J., 1384 Commonwealth Av., Clerk, General Services Administration, Federal Bldg., Boston.
Hegarty, Sidney J., 21 Sutherland Rd., Letter Carrier, U. S. Post Office, Boston.
Hilton, James E., 27 Higgins St., Electronic Technician, Northrop Corp., 100 Morse St., Norwood.
Hirshberg, Elaine, 1625 Commonwealth Av., Laboratory Technician, Gillette Safety Razor Co., Gillette Pk., South Boston.
Hoffman, Frederick, 1289 Commonwealth Av., Salesman, Self-Employed, 1289 Commonwealth Av., Allston.
Holmes, Ralph E., 112 Academy Hill Rd., Auditor, Commonwealth of Massachusetts, Bureau of Accounts, Mason St., Boston.
Houston, Thomas, 459 Park Drive, Technician, U. S. Arsenal, Watertown.
Howe, William W., 8 Chiswick Rd., Manager, John Hancock Mutual Life Ins. Co., 200 Berkeley St., Boston.
Hull, Donald J., 26 Chiswick Rd., Business Agent, Office Employees Local No. 6 AFL-CIO, 100 Boylston St., Boston.
Hurley, Frederick T., 137 Peterborough St., Insurance Investigator, Insurance Commissioner of Mass., 100 Nashua St., Boston.
Hyland, Arnold, 109 Queensberry St., Chauffeur, McCann Taxi Co., 59 Queensberry St., Boston.

Irvine, Isabel T., 8 Melton Rd., Elevator Operator, Congress Street Associates, 50 Congress St., Boston.

James, Loretta E., 35 Armington St., Clerk-Typist, Commonwealth of Massachusetts Registry of Motor Vehicles, 100 Nashua St., Boston.
Johnson, Carolyn D., 1116 Commonwealth Av., Receptionist, Goodwin-Procter & Hoar, 84 State St., Boston.
Johnson, Verda M., 12 Chester St., Supervisor, N. E. Tel. & Tel. Co., 125 Milk St., Boston.
Johnston, Barbara J., 10 Orkney Rd., Telephone Recorder, Western Union Telegraph Co., 230 Congress St., Boston.

Kalfin, Sarah, 42 Orchard Rd., Saleslady, Wm. Filene's Sons Co., Washington St., Boston.
Kaplan, Howard J., 1289 Commonwealth Av., Painter, Self-Employed, 1289 Commonwealth Av., Boston.

Ward 21, continued.

Kaplan, Joseph, 3 Monastery Rd., Manager, Waltham Supply Co., 707 Main St., Waltham.
Kardon, Jack, 15 Ransom Rd., Realtor, Beneficial Realtor Corp., 45 Leighton Rd., Hyde Park.
Karthas, William G., 119 Sutherland Rd., Waiter, Statler Hilton Hotel, Park Sq., Boston.
Katz, Gerald, 137 Peterborough St., Office Supervisor, James O. Welch Co., 810 Main St., Cambridge.
Katzoff, Irving H., 109 Brainerd Rd., Clerk, Stop & Shop, 393 D St., South Boston.
Keller, Rose, 3 Lorraine Ter., Milliner, Priscilla Dress Co., 40 Cambridge St., Charlestown.
(Husband) Seaman Cook, S.S. Marine Electric, New York, N. Y.
Kelley, Kenneth J., 98 Gardner St., Electronic Technician, Epsco, Inc., 411 Providence Highway, Westwood.
Kelley, William P., Jr., 91 Wallingford Rd., Repairman, N. E. Tel. & Tel. Co., 8 Harrison Av., Boston.
Kennedy, John E., 93 Gardner St., Clerk, Division of Massachusetts Employment Service, 881 Commonwealth Av., Boston.
Kilgarriff, John, 88 Washington St., Engineering Aide, M.D.C., 20 Somerset St., Boston.
Kimball, Alice E., 131 Washington St., Secretary, N. E. Power Service Co., 441 Stuart St., Boston.
King, Margaret C., 70 Strathmore Rd., Travel Clerk, Greyhound Corp., 10 St. James Av., Boston.
Kinney, Bethany, 448 Park Drive, Assistant Manager, National Shawmut Bank, 542 Commonwealth Av., Boston.
Kirby, David E., 1415 Commonwealth Av., Electronic Technician, Sanborn Electric, Waltham.
Kirkland, Fern, 24 Buswell St., Merchandise Control Manager, Sears Roebuck Co., 24 Fullerton St., Boston.
(Husband) Electric Maintenance, Statler Hilton, Park Sq., Boston.
Kirshner, Louis, 5 Lorraine Ter., Cutter, Jerry Molton, 10 Thacher St., Boston.
Koban, Charles H., 1277 Commonwealth Av., Assistant Janitor, Harry A. Koban, 1277 Commonwealth Av., Boston.
Koslow, Sidney, 46 Chiswick Rd., Electrical Engineer, The Mitre Corp., Bedford.
Kuhn, Allan C., 111 Queensberry St., Truck Driver, Commonwealth of Massachusetts, 591 Morton St., Boston.
Kusleika, Frank, 23 Lanark Rd., Machinist, Riverside Press, 840 Memorial Drive, Cambridge.

Labovitz, Theodore, 321 Summit Av., Mailer, Boston Herald Traveler Corp., 300 Harrison Av., Boston.
LaCrosse, Freeman M., Jr., 10 Park Vale Av., Clerk, Coombs & McBeath, Inc., 971 Commonwealth Av., Boston.
Landers, Cedric T., 12 Chester St., Specialist, American Mutual Liability Ins. Co., 510 South Station Bldg., Boston.

Ward 21, continued.

Lang, Albert J., 2 Fidelis Way, Clerk, U. S. Veterans Administration Hospital, Boston.
Lang, Raymond A., 1056 Commonwealth Av., Bank Clerk, First National Bank, 67 Milk St., Boston.
Lee, Marie A., 30 Wade St., Secretary, Conde Nast Publications, Inc., Statler Bldg., Boston.
Lemack, Robert D., 4 Priscilla Rd., Dress Cutter, Puritan Dress Co., 144 Moody St., Waltham.
Lerner, Natalie, 313 Allston St., Factory Worker, Gustin Kramer Co., 1715 Hyde Park Av., Hyde Park.
Lesser, Norene, 102 Queensberry St., Bookkeeper, Belton Hearing Aid, 40 West St., Boston.
(Husband) Carpenter, Boston City Hospital, Harrison Av., Boston.
Levenson, Marvin B., 188 Washington St., Mailer, Baby Mail Co., 419 Boylston St., Boston.
Leventhal, Sylvia, 17 Lothian Rd., Statistician, Emile Bernat Sons Co., 117 Bickford St., Jamaica Plain.
Lill, Alice G., Jr., 66 Quint Av., Bookkeeper, Ray Perron & Co., Inc., 1870 Centre St., West Roxbury.
Lipsky, Frieda, 87 Gordon St., Manicurist, Sophia, Inc., Belmont.
Lishe, Marilyn Ruth, 87 Brighton Av., Bookkeeper, Larcom Randall Adv., 308 Boylston St., Boston.
Lodge, Edmund R., 29 Mount Hood Rd., Manufacturer, Self-Employed, 6 Beacon St., Boston.
Lynch, Eileen V., 81 Nottinghill Rd., Office Worker, Tidewater Oil Co., 827 Boylston St., Chestnut Hill.
(Husband) Truck Driver, Redd Fuel Co., Inc., 487 Washington St., Brighton.
Lynch, John J., 1444 Commonwealth Av., Electrical Repairman, H. Summers & Son, 38 Charles St., Boston.

McCormack, Edgar P., 27 Fidelis Way, Hotel Worker, Statler-Hilton, Inc., Park Sq., Boston.
McCulloch, Myrtle J., 84 Gordon St., Secretary, State Street Bank & Trust Co., 111 Franklin St., Boston.
(Husband) Retired, Tech. Sergeant, U. S. Air Force, Otis Air Force Base, Bedford.
Macdonald, Janet, 86 Corey Rd., Secretary, Willard Welsh & Co., Inc., 45 Bromfield St., Boston.
MacDonald, Roger, 231 Park Drive, Hotel Clerk, 1200 Beacon Street Hotel, 1101 Beacon Street, Boston.
MacDougall, John W., 42 Brainerd Rd., Repairman, New England Tel. & Tel. Co., 23 Marion St., Brookline.
MacFarlane, Mary E., 41 Long Av., Statistical Clerk, Hearthstone Insurance Co., 395 Commonwealth Av., Boston.
McGill, Patricia, 56 Selkirk Rd., Programmer, New England Life Ins. Co., 501 Boylston St., Boston.
McHenry, William J., Jr., 37 Wade St., Realtor, Albert Hopkins Corp., 575 Boylston St., Boston.

Ward 21, continued.

McHugh, Anna M., 4 Wadsworth St., Voucher Examiner, Compt. Services, Army Base, Boston.
McIntyre, Gwendolyn A., 8 Fidelis Way, Saleswoman, W. W. Winship, 362 Boylston St., Boston.
McKeeman, Samuel H., 247 Chestnut Hill Av., Salesman, Table Talk Pastry Co., 12 Griggs St., Brighton.
McKenna, Daniel F., 19 Fidelis Way, Bell Captain, Madison Hotel, Causeway St., Boston.
MacKenzie, Carolyn M., 704 Commonwealth Av., Medical Statistician, U. S. Govt., University of Pennsylvania.
McLaughlin Gerald F., 48 Wallingford Rd., Letter Carrier, U. S. Post Office, Cambridge.
McLaughlin, Joseph F., 520 Cambridge St., Craftsman, M.D.C., Water Dept., 59 Amaranth Av., Medford.
McNally, Arthur S., 48 Brighton Av., Machinist, General Electric Co., Tremont St., Everett.
McNally, Elizabeth C., 1634 Commonwealth Av., Ass't. Payroll Supervisor, Air Technology Corp., 640 Memorial Drive, Cambridge.
(Husband) Meat Manager, First National Stores, Middlesex Av., Somerville.
McNeill, Daniel W., Jr., 11 Fidelis Way, Truck Driver, Star Market Co., 58 Irving St., Watertown.
McPhelim, Eugene T., 247 Chestnut Hill Av., Patternmaker, B. F. Goodrich Co , 36 Nichols Av., Watertown.
MacPherson, Allen, 22 Buswell St., Taxi Driver, Boston Cab Co., 16 Miner St., Boston.
Mahnke, Wayne, 20 Imrie Rd., Foreman, H. P. Hood & Sons, Inc., 500 Rutherford Av., Charlestown.
Maier, Francis P., Jr., 54 Brainerd Rd., Ticket Agent, N. E. Airlines, Inc., Logan Airport, East Boston.
Malione, Anthony, 1762 Commonwealth Av., Musician, Self-Employed, 1762 Commonwealth Av., Brighton.
Marks, Harry I., 67 Harvard Av., Driving Instructor, Fairview Auto School, 779 Centre St., Jamaica Plain.
Marquis, Gordon E., 23 St. Luke's Rd., Accountant, Mass. Electric Co., Pleasant St., Malden.
Martin, Otis H., 1399 Commonwealth Av., Bus Driver, Greyhound Lines, 571 East First St., South Boston.
Matthews, Natalie G., 5 Walbridge St., Examiner, Cosmopolitan Mfg. Co., 712 Beacon St., Boston.
Mazza, Marguerite, 15 Selkirk Rd., Telephone Operator, New England Tel. & Tel. Co., 185 Franklin St., Boston.
Mealy, Edward C., 10 Greylock Rd., Stock Clerk, Firestone Tire & Rubber Co., 114 First St., Needham.
Merrigan, Michael J., 1 Cambridge Ter., Rubber Worker, B. F. Goodrich Co., Watertown.
Michael, Michael T., 27 Ransom Rd., Grinder, General Electric Co., Western Av., Lynn.

Ward 21, continued.

Montgomery, Leo J., 40 Quint Av., Bellman, Statler-Hilton Corp., Park Sq., Boston.
Mooney, John F., 160 Strathmore Rd., Postal Worker, U. S. Post Office, South Postal, Boston.
Morris, Laurence G., 46 Englewood Av., Stockman, Boston Edison Co., 182 Tremont St., Boston.
Morse, Gerald B., 6 Selkirk Rd., Physicist, Bomac Div. Varian Associates, Salem St., Beverly.
Murphy, John J., Jr., 8 Harvard Ter., Shipper, U. B. S. Chemical, 491 Main St., Cambridge.
Murphy, Maurice P., Sr., 210 Chestnut Hill Av., Operator M.T.A., 500 Arborway, Jamaica Plain.
Murphy, Ralph F., 1960 Commonwealth Av., Civil Engineer, Massachusetts D.P.W., 100 Nashua St., Boston.
Musto, John J., 231 Park Drive, Expeditor, Simplex Wire & Cable Co., 79 Sidney St., Cambridge.
Myrick Ann M., 116 Washington St., Manager, Raytheon Mfg. Co., Lexington.

Nadeau, Leo P., 11 Fidelis Way, Accountant, Sheraton Corp. of America, 470 Atlantic Av., Boston.
Nazro, Eleanor, 7 Scottfield Rd., Secretary, Beacon Mortgage Co., Inc., 1441 Beacon St., Brookline.
Neustadter, Melvin A., 145 Chiswick Rd., Supply Clerk, Boston Naval Shipyard, Charlestown.
Nichols, Ann C., 448 Park Drive, Secretary, Peat, Marwich, Mitchell & Co., 200 Berkeley St., Boston.
Nickel, Arthur, 1659 Commonwealth Av., Bldg. Superintendent, John Realty Co., 91 Westland Av., Boston.
Nolan, Anne, 96 Washington St., Secretary, Boston University, 227 Commonwealth Av., Boston.
Norman, Robert F., 10 Fidelis Way, Sexton, All Saints Episcopal Church, 1783 Beacon St., Brookline.

O'Brien, Cornelius F., 35 Mt. Hood Rd., Accountant, Peat, Marwick, Mitchell & Co., 200 Berkeley St., Boston.
O'Brien, Elizabeth F., 1301 Commonwealth Av., Telephone Operator, New England Tel. & Tel. 41 Belgrade Av., West Roxbury.
(Husband) Toll Collector, Mass. Turnpike Authority, Weston.
O'Halloran, M. Rita, 1945 Commonwealth Av., Stenographer, International Equipment Co., 1284 Soldiers Field Rd., Brighton.
Oliver, Joseph J., 30 Brainerd Rd., Engineer, Raytheon Mfg., Wayland.
O'Toole, Lawrence E., 21 Harvard Av., I.B.M. Operator, Commonwealth of Massachusetts, 881 Commonwealth Av., Boston.

Palmbaum, Samuel R., 15 Carol Av., Postal Clerk, U. S. Post Office, South Postal Annex, Boston.
Paradis, Charles E., 1375 Comm. Av., Supervisor, Boston Edison Co., 39 Boylston St., Boston.

Ward 21, continued.

Parent, Eugene J., 24 Priscilla Rd., Laboratory Technician, Boston Woven Hose & Rubber Co., 29 Hampshire St., Cambridge.
Parker, Louis H., 6 Colborne Rd., Salesman, Kasanofs Bakery, 55 Edgewood St., Roxbury.
Paterno, Joseph J., 1165 Commonwealth Av., Supervisor, Boston Air Force Contract Management Dist., Army Base, Boston.
Perry, Frederic J., 84 Harvard Av., Representative, Boston Better Business Bureau, 52 Chauncy St., Boston.
Perucki, Felix, 330 Summit Av., Draftsman, United Carr Fastener Co., 195 Beeney St., Cambridge.
Philip, James K., 164 Strathmore Rd., Accountant, Self Employed, 164 Strathmore Rd., Brighton.
Power, Ralph T., 42 Buswell St., Collector, M.T.A., 500 Arborway, Jamaica Plain.
Powers, Nelson R., 81 Dustin St., Electrical Engineer, Andrew Alford, 299 Atlantic Av., Boston.
Presser, Sander H., 48 Ashford St., Quarterman, Bethlehem Steel Co., East Boston.
Price, Henry, 34 Brainerd Rd., Paperhanger, Self Employed, 34 Brainerd Rd., Brighton.
Purchase, Edward E., 922 Beacon St., Senior Clerk, Mass. General Hosp., Fruit St., Boston.

Rachlin, Alan H., 208 Allston St., Systems Analyst, Sperry Rand Corp., 631 Commonwealth Av., Boston.
Ramsay, Wilfred George, 9 Greylock Rd., Janitor, B. F. Goodrich Co., Watertown, Mass.
Raymond, Charles A., 1200 Comm. Av., Chef, Longwood Towers, 20 Chapel St., Brookline.
Reardon, Edward J., 1949 Comm. Av., Advertiser, A & P Tea Co., 530 Atlantic Av., Boston.
Reeves, Mona, 29 Fidelis Way, Secretary, American Mutual Liability Ins. Co., 536 South Station Bldg., Boston.
Reid, Lawrence T., 1125 Commonwealth Av., Proofreader, Machine Composition Co., 470 Atlantic Av., Boston.
Reilly, Alfred E., 3 Cambridge Ter., Scientist, U. S. Air Force, Hanscom Field, Bedford.
Repetto, Eleanor J., 1970 Commonwealth Av., Secretary, U.S.P.H.S. Hospital, 77 Warren St., Brighton.
(Husband) Hospital Representative, Abbott Laboratories, A St., Needham Heights.
Reynolds, John K., 70 Strathmore Rd., Driver-Salesman, Shell Oil Co., 441 Stuart St., Boston.
Reynolds, Martha, 3 Buswell St., Comp. Operator, Sears, Roebuck & Co., 201 Brookline Ave., Boston.
Richardson, Joan, 18 Wade St., Bank Teller, National Shawmut Bank, 40 Water St., Boston.
Rihbany, Mike P., 726 Comm. Av., Machinist, General Electric Co., 920 Western Av., Lynn.

Ward 21, continued.

Riseman, Philip, 90 Colborne Rd., Buyer, Friedlander & Golden, 32 Summer St., Boston.
Roche, Philip J., 1560 Commonwealth Av., Groundman, M.T.A., 500 Arborway, Boston.
Rodd, Richard L., 56 Union St., Sales Engineer, James Russell Co., 839 Beacon St., Boston.
Roode, Gertrude O., 22 Medfield St., Accountant, Bachrach Inc., 44 Hunt St., Newton.
Rosenberg, Albert, 79 Gordon St., Bank Driver, Nat'l Shawmut Bank, 40 Water St., Boston.
Rosenberg, Leo S., 458 Park Drive, Insurance Agent, Self Employed, 75 Federal St., Boston.
Rosenthal, Louis, 74 Corey Rd., Clerk, Regent Nursing Home, 74 Corey Rd., Brighton.
Rubin, Evelyn, 80 Sutherland Rd., Bookkeeper, Community Opticians, 76 Summer St., Boston.
Rubino, John D., 89 Chester St., Production Control Supervisor, Holtzer Cabot, 125 Amory St., Roxbury.
Ryan, Joan, 1066 Comm. Av., Bookkeeper, Brown Brothers & Harriman 10 Post Office Sq., Boston.
Ryan, Muriel P., 1269 Commonwealth Av., Dancing Teacher, Self-Employed, Bay State Rd., Boston.

Sabbag, Elias A., 614 Cambridge St., Route Salesman, Utt Dist. Co., 141 Rindge Av., Cambridge.
Sacco, Guy A., 14A Ashford St., Bus Driver, M.T.A., Sullivan Square, Charlestown.
Sailers, Allen E., 32 High Rock Way, Clerk, U. S. Post Office, Brookline.
St. Cyr, Raymond, 21 Sutherland Rd., Warehouseman, Star Markets Co., Mt. Auburn St., Cambridge.
Sakorafos, George, 69 Ashford St., Engineer, Baldwin-Lima-Hamilton, 34 Fourth Av., Waltham.
Saltzman, Irwin E., 313 Summit Av., Administrator, Sylvania Electric Systems Inc., 63 Second Av., Waltham.
Sanderson, Edward S., 137 Peterborough St., Chauffeur, James J. LaRond, 3715 Washington St., Jamaica Plain.
Sandler, Melvin, 12 Sutherland Rd., Specialist, General Electric Co., Ashland.
Santos, Augustine P., 1160 Comm. Av., Machinist, Boston Naval Shipyard, Charlestown.
Schneider, Frederick H., 1800 Commonwealth Av., News Dealer, Self Employed, 1800 Commonwealth Av., Brighton.
Schultz, Betty Sarah, 1334 Comm. Av., Saleslady, Jordan Marsh Co., 450 Washington St., Boston.
Seamans, Robert D., 499 Park Dr., Material Analyst, Raytheon Comp., Waltham.
Seavey, Marion C., 19 Colliston Rd., Secretary, Junior Achievement of Eastern Mass., Inc., 256 Huntington Av., Boston.

Ward 21, continued.

Segal, Ruth L., 10 Carol Av., Clerk-Typist, Lab. for Electronics, 1079 Commonwealth Av., Boston.
Shacter, Samuel, 1619 Commonwealth Av., Glass Business, Self Employed, 1499 Columbus Av., Boston.
Shocker, Jerold B., 46 Chiswick Rd., Accountant, Clarence Rainess Co., 53 Beacon St., Boston.
Shockley, Paul K., 47 Gordon St., Design Draftsman, Itek Laboratories, Lexington.
Shuman, Noah, 30 Chiswick Rd., Accounting Clerk, U. S. Post Office, Boston.
Siders, Harvey B., 313 Summit Av., Public Relations, Brandeis University, South St., Waltham.
Sidlowsky, Mary, 15 St. Lukes Rd., Secretary, Elizabeth Peabody House, 93 Broadway, Somerville.
Simmons, Martin, 64 Colborne Rd., Electronics Technician, Boston Naval Shipyard, Charlestown.
Simpson, Paul A., 99 Glenville Av., Electronics Engineer, Arco Everett Research Lab., Revere Beach Parkway, Everett.
Sjoblom, Waino, 41 Chestnut Hill Av., Supervisor, Texaco, Inc., 830 Boylston St., Chestnut Hill.
Slater, James Francis, 1212 Commonwealth Av., Stock Clerk, H. F. Livermore Corp., 20 Linden St., Allston.
Slawsby, Samuel, 223 Harvard Av., Foreman, Capitol Super Market, 1502 Dorchester Av., Dorchester.
Snyder, Nathaniel, 15 Chester St., Assistant Manager, Coward Shoe Co., 1337 Beacon St., Brookline.
Spencer, Harold G., 18 Greylock Rd., Locomotive Fireman, New York Central R. R., Beacon Park Yards, Allston.
Sprince, Donald, 23 Long Av., Insurance Agent, Prudential Ins. Co., 80 Federal St., Boston.
Stall, Frederick M., 141 Chiswick Rd., Procurement Agent, U. S. Army Laboratories, Natick.
Stall, William M., 141 Chiswick Rd., Shipper, Congress Sportswear, Inc., 89 Bedford St., Boston.
Stevens, James D., 1177 Commonwealth Av., Claims Supervisor, Travelers Ins. Co., 125 High St., Boston.
Suarez, Jose L., 328 Summit Av., Credit Reporter, Dun & Bradstreet, 6 St. James Av., Boston.
Sugrue, Jean A., 87 Gordon St., Electrician, Northeast Airline, Logan Airport, Boston.
Sullivan, Mary A., 508 Cambridge St., Electronic Assembler, Rotch, 11 Galen St., Watertown.
(Husband) Shipper & Receiver, Hot-Point, 1 Life St., Brighton.
Sullivan, Michael G., 148 Washington St., Packer, Lewis Shepard, 125 Walnut St., Watertown.
Suthons, Alfred J., 592 Cambridge St., Carpenter, Self-Employed, 96 Cabot Av., Braintree.
Suzan, Emanuel J., 116 Washington St., Auditor, Raytheon Company, 20 Seyon St., Waltham.

Ward 21, continued.

Swartz, Benjamin, 1387 Commonwealth Av., Shipper, Cable Raincoat Co., M St., South Boston.
Sweeney, Hugh F., 22 Orkney Rd., Representative, Link Belt Co., 110 Gould St., Needham Heights.
Swift, Paul Joseph, 854 Beacon St., File Clerk, Badger Comp, Inc., 363 Third St., Cambridge.
Sykes, Louis K., 164 Kelton St., Clerk, Texaco, Inc., 99 Marginal St., Chelsea.

Talanian, Edward, 114 Strathmore Rd., Architectural Draftsman, Aldo A. Minotti, 681 Main St., Waltham.
Tamulonis, Charles W., Jr., 88 Washington St., Writer, Self-Employed, Home, 88 Washington St., Brighton.
Tangney, Ann, 12 Greylock Rd., Mimeograph Operator, Sears, Roebuck & Co., 201 Brookline Av., Boston.
(Husband) Painter, W. J. Hole, Worcester St., Wellesley.
Tanso, Robert, 34 Fidelis Way, Plant Worker, H. P. Hood & Sons, 881 Providence Turnpike, Norwood.
Tashjian, Anna D., 29 Mount Hood Rd., Clerk, N. E. Tel. & Tel. Co., 470 Atlantic Av., Boston.
Thaler, Harold, 1299 Commonwealth Av., Sales Representative, Triangle Circulation Co., 330 Stuart St., Boston.
Thomas, Isabel C., 40 Quint Av., Inspector, Raytheon, 55 Chapel St., Newton.
Thornton, Lea J., 17 Radcliffe Rd., Bank Clerk, State St. Bank & Trust Co., Franklin St., Boston.
Tishler, Martin, 1820 Commonwealth Av., Chemical Engineer, Magichemical Co., 121 Crescent St., Brockton.
Toohey, Francis Mark, 1193 Commonwealth Av., Accountant, H. W. MacLeod Co., 11 Stillings St., Boston.
Trehub, Frances, 219 Harvard Av., Clerk, Federal Reserve Bank, 30 Pearl St., Boston.
Trifiro, Felix F., 52 Strathmore Rd., Manager, M. Pierre, Inc., 134 Newbury St., Boston.
Tunny, James C., 41 Chestnut Hill Av., Sociologist, Harvard Medical School, 25 Shattuck St., Boston.
Turetsky, Adele, 45 Englewood Av., Secretary, U. S. Vets Administration, 17 Court St., Boston.
Turner, Ralph M., 452 Park Drive, Secretary, W. J. Fallon Welting Co., Inc., 34 Norfolk Av., Roxbury.

van der Wyk, Briant D., 85 Strathmore Rd., Sales Representative, The Cunard S. S. Co., Ltd., 607 Boylston St., Boston.
Varhach, Andrew A., Jr., 14A Ashford St., Traffic Management Specialist, U. S. General Services Admin., Federal Bldg., Boston.
Volpe, Ermanio D., 1066 Commonwealth Av., Painter, St. Elizabeth's Hospital, Brighton.

Ward 21. continued.

Wahtera, John E., 32 Fidelis Way, Supervisor, First National Bank of Boston, 1 Federal St., Boston.
Walsh, John, 61 Dustin St., Stockman, N. E. Tel. & Tel. Co., 85 Bragdon St., Roxbury.
Walsh, Peter J., 1615 Commonwealth Av., Service Representative, General Electric Co., 1040 Commonwealth Av., Brookline.
Warshaw, Alec, 1407 Commonwealth Av., Salesman, Self-Employed, 1407 Commonwealth Av., Boston.
Warshaw, Sumner I., 143 Sutherland Rd., Process Specialist, Polaroid Corp., 1165 Main St., Waltham.
Watson, Arthur R., 28 Boulevard Ter., Salesman, John Hood Co., 178 Tremont St., Boston.
Weinberg, William Harris, 1126 Commonwealth Av., Upholsterer, Morel Contracting Co., 20 Simmons St., Roxbury.
Weinstein, Samuel, 37 Long Av., Meatcutter, N. E. Provision Co., 960 Massachusetts Av., Boston.
Weiss, Murray, 106 Strathmore Rd., Manager, First National Stores, 142 Massachusetts Av., Boston.
Welsh, Edward R., 871 Beacon St., Stockman, Alemite Co. of Boston, 64 Cummington St., Boston.
Westpfal, Albert H., 38 Ridgemont St., Electronic Engineer, Honeywell E.D.P., 38 Life St., Brighton.
Whiteman, William L., 19 Colliston Rd., Office Manager, Bruce Services, 127 Broad St., Boston.
Wilson, Leslie, 42 Imrie Rd., Supervisor, John Hancock Ins. Co., 200 Berkeley St., Boston.
Wilthew, James J., 30 Reedsdale St., Engineer, Philco, Space Track Bldg., Hanscom Field, Bedford.
Winkley, Elizabeth L., 866 Beacon St., Saleslady, R. H. Stearns Co., 140 Tremont St., Boston.
Winston, Samuel J., 105 Strathmore Rd., Store Manager, Howard Clothes, North Shore Shopping Center, Peabody.
Winward, Eva E., 17 Radcliffe Rd., Keypunch Operator, Estabrook & Co., 15 State St., Boston.
(Husband) Attorney, Badger, Parrish, Sullivan & Frederick, 53 State St., Boston.
Wood, Arthur M., 722 Commonwealth Av., Writer, Self-Employed, 722 Commonwealth Av., Boston.

Yarnish, Stephen J., 69 Gordon St., Machinist, United States Post Office, Boston.
Yorke, Craig H., 80 Corey Rd., Estimator, U. S. Public Bldg. Service, Federal Bldg., Boston.
Young, Byron R., 78 Linden St., Engineer, Tracer Lab., 1601 Trapello Rd., Waltham.
Young, Lorraine C., 4 Hartley Ter., Bookkeeper, Fitwell Dress Co., 35 Kneeland St., Boston.
Young, William F., 8 Glenville Av., Painter, John Graham & Sons, 331 Newbury St., Boston.

Ward 21, continued.

Zaitschek, Miriam, 28 Ransom Rd., Cashier, Premier Cafeteria, 1131 Washington St., Boston.
(Husband) Receiver, Franklin & Simon, 25 Boylston St., Chestnut Hill.

WARD 22

Abrams, Sophie, 35 Brock St., Clerk, R. L. Polk Co., Inc., 25 Buick St., Boston.
Abrotsky, Edward, 49 Shannon St., Welder, Avery & Saul Co., Rindge Av., Cambridge.
Ahearn, Edna J., 21 Bradbury St., Factory Worker, Morning Star Corp., 205 Broadway, Cambridge.
Ahern, Maurice B., 43 Gardena St., Manager, W. H. Nichols Co., 40 Woerd Av., Waltham.
Aldonis, Joseph W., 103 Kenrick St., Purchasing Agent, Howe Press, North Beacon St., Watertown.
Allen, Mary M., 36 Perthshire Rd., Secretary, Eagle Enterprises, 5 Boylston St., Cambridge.
Altman, Saul 27 Margo Rd., Retailer, Harvard Av. Fruit Co., Inc., 273 Harvard St., Brookline.
Ames, Gerald M., 51 Coolidge Rd., Clerk, United Carr Fastener, 195 Binney St., Cambridge.
Anilonis, Anthony, 12 Waverly St., Carpenter, B. F. Goodrich, Inc., Nichols Av., Watertown.
Antonelli, Peter, 10 Holmes St., Heater & Air Conditioner, Mass. General Hospital, Fruit St., Boston.

Babcock, Blanche A., 33 Easton St., Multilith Operator, Boston Mfrs Mutual Ins. Co., 225 Wyman St., Waltham.
(Husband) Clerk, C. I. Brink Sign Co., South Boston.
Balmer, James A., 12 Bellamy St., Postal Clerk, U. S. P. O. Dept., G. P. O., Boston.
Barber, Charles Walter, 26 Eastburn St., Welder & Burner, M.T.A., 80 Broadway, Everett.
Barclay, Robert L., 202 Market St., Linotype Operator, Recording & Statistical Co., 55 Morrissey Blvd., Dorchester.
Barrett, Francis E., 4 Mead St., Machine Operator, The Murray Co., 155 North Beacon St., Brighton.
Barrett, Mary T., 41 Montcalm Av., Clerk, New England Tel. & Tel. Co., 40 Henshaw St., Brighton.
Barry, Patrick, 18 Foster St., Cook, H. A. Johnson Co., 155 North Beacon St., Brighton.
Bates, Elmer R., 6 Arden St., Steamfitter, Harvard University, Cambridge.
Bayides, James E., 41 Fairbanks St., Mechanic, Sears, Roebuck & Co., 1370 Boylston St., Boston.
Beaulieu, Margaret A., 335 Faneuil St., Corsetiere, Morris Berson, 1064 Blue Hill Av., Mattapan.
(Husband) Shoemaker, Harry's Shoe Repair, Massachusetts Av., Arlington.

Ward 22, continued.

Begley, James C., 17 Cufflin St., Aircraft Dispatcher, Northeast Airlines, 232 Prescott St., East Boston.
Berg, Helen L., 209 Chestnut Hill Av., Waitress, Max Schultz, 714 Washington St., Brookline.
Beroff, Robert, 35 Colwell Av., Merchant, Self Employed, 904 Massachusetts Av., Cambridge.
Bianco, Salvatore, 31 South Waverly St., Oiler, B. F. Goodrich Co., 28 Nichols Av., Watertown.
Bissonette, Barbara I., 18 Foster St., Clerk, E. B. Harvey, 165 Chestnut Hill Ave., Brighton.
Bjork, Richard, 1999 Commonwealth Av., Bank Examiner, Commonwealth of Mass., 150 Causeway St., Boston.
Blanchard, Joseph S., 12 Elko St., Supervisor, Federal Reserve Bank, 30 Pearl St., Boston.
Bombaci, Anthony, 179 Bigelow St., Dairy Worker, H. P. Hood & Sons Co., 500 Rutherford Av., Charlestown.
Brennan, Hubert, 56 Etna St., Clerk, First National Stores, 372 Main St., Medford.
Breslin, Francis J., 10 Kingsley St., Salesman, Sager Electric Sup. Co., 201 Congress St., Boston.
Brosnahan, Jerry J., 49 Harriet St., Engineer, M.T.A., 500 Arborway, Jamaica Plain.
Brown, Mary T., 40 Perthshire Rd., Bookkeeper, B-W Acceptance Corp., 167 Corey Rd., Brighton.
Brusard, George H., Jr., 175 Western Av., Meat Cutter, Central Beef Co., Newmarket Sq., Boston.
Buckley, Robert J., 73 Beechcroft St., Salesman, Metropolitan Life Ins. Co., 8 Mt. Auburn St., Cambridge.
Bulger, Cecil G., 115 Bennett St., Staff Assistant, Boston Gas Co., 144 McBride St., Jamaica Plain.
Burke, Peter, 77½ Bennett St., Warehouseman, D. J. Foley Co., 35 Cedric St., Roxbury.
Burke, Thomas N., Jr., 23 Willoughby St., Funeral Director, Thomas N. Burke, 565 Washington St., Brighton.
Butler, William, 2 Appian Way, Truck Driver, M.T.A., 26 Arlington Av., Charlestown.
Byrne, William J., 123 Bennett St., Meat Cutter, Armour & Co., 775 Columbus Av., Boston.

Cady, Anna C., 6 Bagnal St., Housewife.
(Husband) Plumber, James P. Hanron Co., Western Av., Allston.
Cali, Phyllis, 16 Bellamy St., Electronics, E. G. & G. Co., 170 Brookline Av., Boston.
Campbell, Francis William, 116 Franklin St., T. V. Serviceman, Charles Becker, 179 Harvard Av., Allston.
Carlin, Henry J., 6 Sanderson Pl., Colorist, E. J. Feeley Co., 263 Summer St., Boston.
Carr, James F., 27 Corinne Rd., Recreation Supervisor, Mass. Div. of Youth Service, 450 Canterbury St., Roslindale.

Ward 22, continued.

Carter, Joseph F., 161 Brayton Rd., Sales Supervisor, Coca-Cola Co., 400 Soldiers Field Rd., Allston.
Carter, Leslie J., 21 Tip Top St., Asst. Superintendent, U. S. Post Office, Boston.
Casey, Andrew J., Jr., 71 Gardena St., Asphalt Raker, The Madden Co., 15 Lawrence St., Allston.
Casey, Joseph F., 40 Presentation Rd., Claims Adjuster, Ins. Co. of North America, 40 Broad St., Boston.
Casey, Thomas J., 78 Hichborn St., Stockman, Sears Roebuck & Co., 201 Brookline Av., Boston.
Cavanagh, Florence V., 37 Shepard St., Dietitian, Veterans Adm. Hosp., 150 South Huntington Av., Boston.
Cedrone, Anthony, 7 Lothrop St., Electronic Engineer, Baird Atomic, 33 University Rd., Cambridge.
Chaisson, Alice, 39 Litchfield St., Factory Worker, Necco Co., 254 Massachusetts Av., Cambridge.
Ciampi, Alexander E., 220 North Harvard St., Finisher, National Casket Co., First St., Cambridge.
Cirignano, Jane, 5 Arden St., Asst. Bookkeeper, Financial Publishing Co., 82 Brookline Av., Boston.
Clark, John E., 110 Saybrook St., Postal Clerk, U. S. Post Office, Boston.
Clark, John W., 709 Washington St., Clerk, Manning, Maxwell & Moore, Grove St., Watertown.
Coakley, Timothy J., 5 Appian Way, Mechanic, Cadillac Olds, 808 Commonwealth Av., Boston.
Coffey, Charles R., 81 Faneuil St., Postal Clerk, U. S. Post Office, Cambridge.
Colantuono, Thomas F., 79 Elmira St., Repairman, New England Tel. & Tel. Co., Marion St., Brookline.
Coles, Muriel P., 36 Seattle St., Clerk-Typist, The Provident Inst. for Savings, 36 Temple Pl., Boston.
(Husband) Investigator, Securities & Exchange Commission, Federal Bldg., Boston.
Concaugh, Elizabeth G., 44 Glencoe St., Clerk, John Hancock Mutual Life Ins. Co., 200 Berkeley St., Boston.
Conner, Stephen F., Jr., 36 Langley Rd., Salesman, Atlantic Refining Co., 140 Lee Burbank Highway, Revere.
Connolly, Eunice M., 28 Hunnewell Av., Office Worker, United Carr Fastener, 31 Ames St., Cambridge.
Conroy, Patrick, 2 Sinclair Rd., Exhaust Operator, Raytheon Mfg. Co., Waltham.
Conroy, Thomas Francis, 154 Arlington St., Salesman, John H. Pray & Sons Co., 132 Tremont St., Boston.
Conway, Daniel J. J., Jr., 45 Raymond St., Exhaust Operator, Raytheon Co., Waltham.
Conway, Edward D., 12 Brooksdale Rd., Warehouseman, U. S. Government, Fort Devens, Ayer.
Conway, Thomas L., 43 Raymond St., Laborer, Mr. Cadwell, 169 Waverly St., Cambridge.

Ward 22, continued.

Coronis, John, 9 Oliva Rd., Milkman, H. P. Hood & Sons, 500 Rutherford Av., Charlestown.
Coronis, Nicholas C., 5 Saybrook St., Machinist, Raytheon Co., Waltham.
Costanzo, Oscar, 79 Riverview Rd., Upholsterer, Self-Employed, 182 Brighton Av., Allston.
Costello, Richard J., 17 Henshaw St., Supervisor, Northeast Airlines, Inc., Logan Airport, East Boston.
Cox, Mary K., 80 Bennett St., Purchasing Agent, Waldorf Systems, Inc., 169 High St., Boston.
Crehan, Matthew J., 54 South Waverly St., Supervisor, U. S. Post Office, Waltham.
Cronin, Daniel P., 35 Brackett St., Baker, Dorothy Muriel's, 33 Everett St., Allston.
Cronin, Mary E., 35 Parsons St., Clerk, U. S. Internal Revenue Service, 174 Ipswich St., Boston.
(Husband) Foreman, U. S. Arsenal, Watertown.
Cullinan, Martin F., 21 Sanderson Pl., Foreman, B. F. Goodrich Co., Watertown.
Cunningham, Joseph E., 26 Willoughby St., Serviceman, Boston Gas Co., 100 Arlington St., Boston.
Curran, Francis C., 55 Dunboy St., Manager, S. S. Pierce Co., 133 Brookline Av., Boston.
Curtis, Hanson H., Jr., 20 Mansfield St., Supervisor, Boston Naval Shipyard, Charlestown.
Cusack, John F., Jr., 318 North Harvard St., Machinist, B. F. Goodrich Co., Watertown.
Cushing, Foster C., 85 Foster St., Truck Driver, Wm. Filene's Sons Co., Washington St., Boston.
Cusick, Edmund J., 49 Breck Av., Waiter, Locke-Ober Co., 3 Winter Pl., Boston.
Cutler, Harry I., 290 Foster St., Plumber, Self-Employed 290 Foster St., Brighton.
Cyr, Roland A., 19 Arden St., Inspector, Merriman Bros., 185 Amory St., Jamaica Plain.

Daley, Edward, 8 Holmes St., Engineer, Massachusetts General Hospital, Boston.
Darcy, John, 44 Atkins St., Millman, B. F. Goodrich Co., Watertown.
Davis, Robert M., 7 Benson St., Engineer, New York Central R.R., South Station, Boston.
Davis, Winifred R., 26 Saybrook St., Supervisor, N. E. Power Service Co., 441 Stuart St., Boston.
DeAngelis, Josephine, 30 Riverdale St., Office Clerk, Snap-on Tools, Natick.
DeVuyst, Ronald, 27 Beechcroft St., Machinist, Minneapolis-Honeywell Co., 300 Soldiers Field Rd., Brighton.
DiMare, Joseph S., 42A Royal St., Electronic Technician, Raytheon Mfg. Co., Willow St., Waltham.

Ward 22, continued.

DiRocco, Alfred D., 447 Western Av., Clerk, General Electric Co., Tremont St., Everett.
Dixon, Bronie, 116 Franklin St., Stockman, Walworth Mfg. Co., Washington St., Braintree.
Doherty, George V., Jr., 25 Hunnewell Av., Crane Operator, Watertown Arsenal, Arsenal St., Watertown.
Dolan, Elaine R., 75 Faneuil St., Clerk, Turnstyle, Western Av., Brighton.
Doran, John J., Jr., 17 Oak Square Av., Quality Control Engineer, Raytheon Co., 55 Chapel St., Newton.
Downs, John B., 10 Windom St., Machinist, U. S. Arsenal, Watertown.
Doyle, Charles V., 39 Leicester St., Accountant, Itek Corp., Trapelo Rd., Waltham.
Doyle, Frank M., 4 Lawrence Pl., Technician, Techron Corp., 40 Simmons St., Roxbury.
Drew, Donald G., 246 North Beacon St., Machinist's Helper, Boston Naval Shipyard, Charlestown.
Dudley, Robert F., 59 Litchfield St., Cableman, Boston Edison Co., 1165 Massachusetts Av., Boston.
Duflock, William S., 181 Chiswick Rd., Data Processing Supervisor, H. P. Hood & Sons, Inc., 500 Rutherford Av., Charlestown.
Dunn, John E., 5 Harriet St., Machinist, B. F. Goodrich Co., Nichols Av., Watertown.
Dunn, Vincent J., 15 Royal St., Cab Driver, Cambridge Taxi Co., 5 Bay St., Cambridge.
Duval, Agatha, 324 Faneuil St., Saleslady, Woolworths, 144 Harvard Av., Allston.
(Husband) Linotype Machinist, Boston Globe Newspaper Co., Morrissey Blvd., Dorchester.
Dwyer, John V., 27 South Crescent Circuit, Supervisor, Jenney Mfg. Co., 324 Marginal St., Chelsea.
Dwyer, William J., 20 Easton St., Maintenanceman, Boston Edison Co., 39 Boylston St., Boston.

Edgar, John H., 692 Washington St., Technician, George A. Delbos Associates, 57 Mt. Auburn St., Watertown.
Elliot, John E., 589 Washington St., I.B.M. Specialist, First National Stores, Inc., 5 Middlesex Av., Somerville.
Esterbrook, Robert E., 29 Fairbanks St., Operator, M.T.A., 31 St. James Av., Boston.

Falvey, Mary E., 47 Etna St., Clerk, N. E. Tel. & Tel. Co., 23 Marion St., Brookline.
Farabella, Paul J., 9 Alcott St., Electrician, Boston Naval Shipyard, Charlestown.
Febo, Phyllis A., 25 Shannon St., Cementer, B. F. Goodrich Co., Nichols Av., Watertown.
(Husband) Laborer, Watertown Arsenal, Watertown.

Ward 22, continued.

Feeley, Catherine D., 44 North Crescent Circuit, At Home.
Feeney, William J., 34 Mapleton St., Industrial Designer, Dewey & Almy Chemical Co., 62 Whittemore Av., Cambridge.
Ferretti, Madeline F., 15 Justin Rd., Clerk, Brighton News Co., 300 Washington St., Brighton.
(Husband) Firefighter, City of Boston.
Fetch, William F., 104 Etna St., Shoeworker, French, Shriner & Urner, 443 Albany St., Boston.
Finn, John J., 7 Murdock Ter., Motorman, M.T.A., 500 Arborway, Jamaica Plain.
Finn, Joseph C., 6 Fern St., Storekeeper, Commonwealth of Massachusetts, Room 2, State House, Boston.
Fiorentino, Francis L., 222 North Harvard St., Credit Reporter, Dun & Bradstreet, Inc., 6 St. James Av., Boston.
Fiorentiono, Carmine A., 220 North Harvard St., Clerk, Railway Express Agency, 150 Causeway St., Boston.
FitzGerald, James H., 31 Trapelo St., Manager, Harwick Standard Chemical Co., 661 Boylston St., Boston.
Flaherty, Michael, 30 Langley Rd., Machine Operator, Revere Sugar Refinery, 333 Medford St., Charlestown.
Flavin, John R., 60 Burton St., Medical Technician, U. S. Veterans Administration Hospital, South Huntington Av., Jamaica Plain.
Flynn, Joseph M., 731 Cambridge St., C.P.A., Arthur Young & Co., 10 Post Office Sq., Boston.
Foley, Mark A., Jr., 84 Goodenough St., Assistant Manager, Home Ins. Co., 47 Church St., Wellesley.
Ford, Edward C., 48 Lake Shore Rd., Buyer, Sears, Roebuck & Co., 201 Brookline Av., Boston.
Forrester, William, 141 Franklin St., Calibration Technician, Baldwin, Lima, Hamilton, Forty Second Av., Waltham.
Forte, Charles A., 30 Donnybrook Rd., Electronic Technician, Mass. Institute of Technology, 77 Massachusetts Av., Cambridge.
Fowler, William J., 33 Arden St., Hospital Worker, Kennedy Hospital, 30 Warren St., Brighton.
Frank, Harry L., 38 Radnor Rd., Electrician, Empire Electric Co., 80 Wales St., Dorchester.
French, Daniel, 47 North Crescent Circuit, Grocery Clerk, First National Stores, 647 Washington St., Newtonville.
Frost, George G., 21 South Hobart St., Laborer, Brookline Highway Dept., Washington St., Brookline.
Froton, William A., 14 Alcott St., Painter, Monsanto Chemical Co., Everett.
Fuld, Eric M., 4 Leicester St., Office Manager, Emerson, Sack, Warner Corp., 85 Washington St., Somerville.
Furey, William J., 166 Franklin St., Clerk, Charles T. Main, Inc., 80 Federal St., Boston.

Gallagher, John, 79 Brayton Rd., Mechanic, Raytheon Co., 55 Chapel St., Newton.

Ward 22, continued.

Garabedian, Charles H., 25 Portsmouth St., Meat Cutter, Stop & Shop, Inc., D St., South Boston.
Gargan, Richard P., 55 Dunboy St., Interviewer, John Hancock Mutual Life Ins. Co., 200 Berkeley St., Boston.
Garrity, William E., Jr., 7 Platt Rd., Manager, National Shawmut Bank, 40 Water St., Boston.
Gazarian, Charles S., 14 Greymere Rd., Office Manager, R. & R. Realty Co., Inc., 296 Boylston St., Boston.
Geilfuss, James J., 14 Bayard St., Installer, N. E. Tel. & Tel. Co., 50 Oliver St., Boston.
Geoghegan, Robert M., 71 Easton St., Postal Worker, U. S. Post Office, South Postal, Boston.
Giaramita, Philomena A., 171 Western Av., Ledger Clerk, S. S. Pierce Co., 133 Brookline Av., Boston.
(Husband) Truck Driver, Empire Trucking Co., Commercial St., Boston.
Gilmore, Richard G., 63 Hobart St., Lampman, Boston Edison Co., 39 Boylston St., Boston.
Glassman, Max, 64 Lane Park, Meat Clerk, William Mezikofsky, 7 Ferry St., Boston.
Golb, Edward L., 64 Kirkwood Rd., Electronic Technician, E.P.S.C.O., Inc., 275 Massachusetts Av., Cambridge.
Golden, Robert J., 12 Hopedale St., Brakeman, N. Y. Central R.R., Beacon Park Yard, Allston.
Grady, John H., 59 Murdock St., Placement Specialist, U. S. Army Engineer Division, 424 Trapelo Rd., Waltham.
Graveline, Donald F., 6 Hefferan St., Electronic Technician, Varian Associates, Salem Rd., Beverly.
Gray, Robert A., 41 Falkland St., Product Engineer, Metal Bellows Corp., 1075 Providence Highway, Sharon.
Greeley, Marguerite P., 438 Washington St., Secretary, Minneapolis Honeywell, 38 Life St., Brighton.
Greene, Frank V. P., 18 Richardson St., Watchman, Boston Garden Corp. North Station, Boston.
Greene, Robert F., 18 Richardson St., Draftsman, Raytheon Co., Centre St., Quincy.
Griffin, Daniel J., 89 Hobart St., Bookbinder, Cuneo Press of N. E., 215 First St., Cambridge.
Griffin, John M., 68 Etna St., Truck Driver, First National Stores, 5 Middlesex Av., Somerville.
Grimaldi, Anthony J., 19 Lothrop St., Appliance Serviceman, Hotpoint Co., 1 Life St., Brighton.
Guiliani, Albert J., 18 Winship St., Clerk, U. S. Post Office, South Postal Annex, Boston.

Haffey, John A., Jr., 85 Litchfield St., Factory Worker, Nicholson & Co., First St., Cambridge.
Haggerty, Marion E., 109 Murdock St., Typist, John Hancock Ins. Co., Berkeley St., Boston.

Ward 22, continued.

Hamel, Antoinette, 140 Nonantum St., Sales Clerk, S & H Green Stamps, 8 Magazine St., Cambridge.
Hamill, Michael J., 4 Platt Rd., Engineer, M.D.C., 20 Somerset St., Boston.
Hanlon, Mary R., 76 Undine Rd., Clerk, Honeywell Co., 40 Life St., Brighton.
(Husband) Sheet Metal Mechanic, Blovin Co., Cambridge.
Hannigan, Charles F., 46 Burton St., Service Representative, Philco Dist., Inc., 55 Kearney Rd., Needham.
Hannon, Frederick Francis, 299 North Harvard St., Stockman, American Biltrite Co., 29 Hampshire St., Cambridge.
Harrington, Joseph W., 28A Aldie St., Restorer, Museum of Fine Arts, 495 Huntington Av., Boston.
Harrington, Paul A., 26 Coolidge Rd., Installer, Western Union Telegraph Co., 230 Congress St., Boston.
Harris, Cornelius H., 23 Hopedale St., Baker, Dorothy Muriel, 33 Everett St., Allston.
Hassett, Jeremiah J., 22 Elmira St., Wheel Balancer, Davidson Fan Co., 213 California St., Newton.
Haverty, James J., Jr., 28 Adair Rd., Personnel Officer, U. S. Vets. Admin., 17 Court St., Boston.
Healey, Francis P., 32 Perthshire Rd., Supervisor, First National Bank, 67 Milk St., Boston.
Healy, James J., 97 Academy Hill Rd., Plumber, Local No. 12, 204 Essex St., Boston.
Healy, Joseph E., 45 Litchfield St., Insurance Agent, Metropolitan Life Ins. Co., 264 Centre St., Newton.
Hehir, John, 41 North Crescent Circuit, Order Clerk, B. F. Goodrich Co., 72 Nichols Av., Watertown.
Holland, Jerome, 19 Langley Rd., Utilityman, Boston Edison Co., 39 Boylston St., Boston.
Holmes, Earl B., 27 Kingsley St., Steamfitter, General Electric Co., Lynn.
Homsy, Albert L., 94 Raymond St., Steel Worker, U. S. Steel Co., 76 Lincoln St., Allston.
Horgan, Ellen T., 81 Litchfield St., Bookkeeper, Ark-Les Switch Corp., 51 Water St., Watertown.
Howley, George F., 2 Litchfield St., Receiver, United Electric Controls, 85 School St., Watertown.
Hubbard, Leroy M., 345 Market St., Stockman, New Eng. Tel. & Tel. Co., 185 Franklin St., Boston.
Hughes, James E., 82 Bennett St., Inspector, Raytheon Co., Waltham.
Hull, Mary E., 88 Goodenough St., Secretary, State Street Research & Management Co., 140 Federal St., Boston.
Hunt, Norman P., 33 Harriet St., Office Worker, United Shoe Machinery Corp., 140 Federal St., Boston.
Hurley, William E., 256 North Beacon St., Pipefitter, Boston Naval Shipyard, Charlestown.

Ward 22, continued.

Johnson, Edward E., 29 Rogers Park Av., Inspector, Western Electric Co., 705 Mt. Auburn St., Watertown.
Johnson, Hannah, 108 Hooker St., Receiving Clerk, Campbell & Hall, 989 Commonwealth Av., Boston.
Jones, Champlin W., 55 Hopedale St., Salesman., Cramer Electronics, 320 Needham St., Newton.
Josoma, Stanley J., Jr., 60 Goodenough St., Janitor, Lincoln Laboratory, Lexington.

Kane, Anna, 30 Leicester St., Supervisor, New Engl. Tel. & Tel. Co., 787 Washington St., Newtonville.
Kanellas, James S., 47 Brackett St., Adjuster, Adams Natural Gas Co., 3426 Pearl St., Jacksonville, Florida.
Keady, George R., 11 Madeline St., Chef, Towne Terrace, 1700 Beacon St., Brookline
Keeffe, Daniel, 23 Turner St., Chauffeur, Ruth M. Gordon, 985 Memorial Drive, Cambridge.
Kelleher, John F., 128 Brayton Rd., Mail Clerk, U. S. Post Office, Federal Bldg., Boston.
Kellert, Irene, 17 Kirkwood Rd., Secretary, Carl Fischer, Inc., 156 Boylston St., Boston.
Kelley, James F., 19 Justin Rd., Clerk, Boston Edison Co., 39 Boylston St., Boston.
Kelley, John E., 266 North Beacon St., Guard, American District Telegraph Co., 60 State St., Boston.
Kelly, George E., 72 Oakland St., Bartender, Thomas St. George, 317 Washington St., Brighton.
Kelly, John F., 77 Bigelow St., Letter Carrier, U. S. Post Office, Allston.
Kelly, Ruth M., 10 Parsons St., Medical Secretary, Dr. Robert V. Dandrow, Jr., 520 Commonwealth Av., Boston.
Kerallah, Edward J., 20 Mt. Vernon St., Inspector, General Electric Co., Everett.
Kervin, John E., Jr., 26 Dickinson Rd., Blade Inspector, Gillette Safety Razor Co., Granite St., South Boston.
Kiarsis, John, 30 Brackett St., Meat Packer, Armour & Co., 301 Southampton St., Boston.
Kidik, William J., 17 Mackin St., Factory Worker, B. F. Goodrich Co., 15 Nichols Av., Watertown.
Kiley, Joseph V., Jr., 132 Arlington St., Installer, N. E. Tel. & Tel. Co., 787 Washington St., Newton.
Killian, Donald J., 21 Rogers Park Av., Sub Station Operator, M. T. A., Charlestown.
Kirle, Benjamin, 25 Gerald Rd., Salesman, Everett Av., Auto Parts Co., 70 Webster Av., Somerville.
Koffman, Mervin, 10 Riverdale St., Route Salesman, Continental Baking Co., 65 East Cottage St., Dorchester.
Koufos, Anne H., 147 Murdock St., Secretary, Honeywell Co., 40 Life St., Brighton.
(Husband) Manager, Midway Cafeteria, Massachusetts Av., Boston.

Ward 22, continued.

Kozlowski, Walter, 20 Westford St., Machine Operator, Simplex Wire & Cable Co., Sydney St., Cambridge.

La Chance, Romeo J., 67 Nonantum St., Machine Operator, U. S. Arsenal, Watertown.
La Fauci, Philip J., 5 Vineland St., Warehouseman, First National Stores, Inc., 5 Middlesex Av., Somerville.
Lahey, John J., 23 Coolidge Rd., Electrical Technician, Doble Engineering Co., 32 Locust St., Belmont.
La Machia, David L., Jr., 69 Harriet St., Draftsman, Minneapolis-Honeywell Reg. Co., 152 Second Av., Needham.
Lang, William, 12 Bennett St., Truck Driver, Stop & Shop, Inc., 226 Causeway St., Boston.
La Prade Harold F., 17 Corrine Rd., Supervisor, Mass. Inst. of Tech., Cambridge.
Leetch, Arthur E., 60 Hooker St., Maintenanceman, Homes, Inc., 313 Washington St., Newton.
Leigh, Harry W., 16 Adamson St., Electrician, General Radio Co., West Concord.
Lenihan, James, 50 Atkins St., Radio Technician, General Radio Co., 22 Baker Av., West Concord.
Letterio, John E., 32 Haskell St., Printer, B. F. Goodrich Co., 36 Nichols Av., Watertown.
Lewdansky, Frank J., Jr., 28 Portsmouth St., Mail Handler, U. S. Post Office, South Postal, Boston.
Libby, Thomas M., 84 Brooks St., Comptroller, Woodland Golf Club, 1897 Washington St., Auburndale.
Lockney, John F., 70 Tremont St., Shipper, General Motors Corp., 300 Needham St., Newton.
Long, Robert L., 51 Brentwood St., Shipper, Ditzler Color Div., 243 Vassar St., Cambridge.
Lubell, Alfred, 226 Lake St., Cab Driver, Town Taxi, Inc., Ipswich St., Boston.
Lucas, Dorothy M., 22 Turner St., Auditor, Liberty Mutual Ins. Co., 378 Stuart St., Boston.
Lucas, Edward J., 4 Westford St., Foreman, Quincy Market & Cold Storage Warehouse Co., 178 Atlantic Av., Boston.
Lucas, William G., 11 Raymond St., Utility Driver, Mass. Inst. of Tech., 77 Massachusetts Av., Cambridge.
Lyons, John J., 18 Sparhawk St., Industrial Specialist, U. S. Air Force, Army Base, Boston.

McAdam, Donald A., 656 Washington St., Claims Supervisor, Sentry Life Hardware Mutual, 31 St. James Av., Boston.
McAteer, Alice M., 8 Cenacle Rd., Cashier, Stop & Shop, Inc., D St., South Boston.
(Husband) Printer, City Printing Plant, Boston.
McCarthy, Daniel F., 159 Foster St., Starter, M. T. A., 500 Arborway, Jamaica Plain.

Ward 22, continued.

McCarthy, Leona M., 15 Surrey St., Accounting Clerk, Loyal Protective Life Ins. Co., 19 Deerfield St., Boston
(Husband) Firefighter, City of Boston.
McCormack, George P., 348 Faneuil St., Machinist, B. F. Goodrich Co., Nichols Av., Watertown.
MacCormack, Joseph, 1 Cypress Rd., Operator, M. T. A., 500 Arborway, Jamaica Plain.
McCourt, James M., 83 Perthshire Rd., Road Foreman, B. & M. Railroad, 150 Causeway St., Boston.
McCrorey, Patrick Joseph, 39 Madeline St., Manager, McCrory Tavern, Inc., 561 Washington St., Brighton.
McCusker, Leo V., 61 Coolidge Rd., Production Advertiser, Boston Herald-Traveler Corp., 300 Harrison Av., Boston.
MacDonald, John D., 4 Eric Rd., Route Salesman, My Bread Baking Co., Coffin St., New Bedford.
MacDonald, Joseph F., 22 Bayard St., Bus Driver, M. T. A., Park Square Bldg., Boston.
McDonald, Ralph J., 41 Faneuil St., Grocery Manager, Kennedy & Co., Inc., 30 Rindge Avenue Extension, Cambridge.
McDonnell, Robert J., 80 Hunnewell Av., Route Examiner, U. S. Post Office, Boston.
McGah, Joseph F., 10 Atkins St., Progressman, Boston Naval Shipyard, Charlestown.
McGary, Thomas J., 17 Fairbanks St., Operator, M. T. A., 500 Arborway, Jamaica Plain.
McGonigle, Frances E., 37 North Beacon St., Clerk, Dept. of Corporations & Taxation, 80 Mason St., Boston.
McGrail, Philip J., 100 Nonantum St., Fire Control Supervisor, Boston Naval Shipyard, Charlestown.
McGrath, Maura M., 8 Bayard St., Advertising Artist, Jordan Marsh Co., Washington St., Boston.
MacGregor, Irving A., 256 North Beacon St., Inspector, Lewis-Shepard Co., 125 Walnut St., Watertown.
McGuire, Dennis J., Jr., 31 Bostonia Av., Postal Clerk, U. S. Post Office, Belmont.
McGuirk, James E., 260 North Harvard St., Parking Lot Attendant, Newton Realty Co., 470 Atlantic Av., Boston.
McGurk, Richard G., 277 Western Av., Store Manager, J. J. Crimmings Co., 120 Boylston St., Boston.
McInnis, George, 731 Cambridge St., Core Maker, Hunt-Spiller Corp., 383 Dorchester Av., South Boston.
McKenna, Dennis M., 90 Perthshire Rd., Machinist, Eastern Industries, 15 Riverdale Av., Newton.
McKenney, Alice M., 44 Holton St., Housewife.
(Husband) Physical Education Director, City of Boston, 15 Beacon St., Boston.
McKinnon, Felix, 24 Parsons St., Construction Superintendent, Kirkland Construction Co., Cambridge.

Ward 22, continued.

MacKinnon, Finlay J., 8 Elko St., Stockman, Dewey & Almy Chemical Co., 62 Whittemore St., Cambridge.
McKniff, Thomas J., 42 Parsons St., Printer, Boston Globe Newspaper Co., Morrissey Blvd., Dorchester.
McLaughlin, James T., 72 Foster St., Painter, Cambridge Housing Authority, 687 Massachusetts Av., Cambridge.
McLaughlin, Lawrence L., 12 Colman Pl., Truck Driver, George L. Littlewood, 194 Main St., Waltham.
McLaughlin, William J., 71 Etna St., Operator, M.T.A., 500 Arborway, Jamaica Plain.
MacLellan, Angus M., 15 North Beacon St., Carpenter, New York Central Railroad, Union Station, Springfield.
MacMaster, Charles E., 314 Faneuil St., Machinist, Walworth Co., 1515 Washington St., Braintree.
McNamara, John J., 29 Hobson St., Warehouseman, Boston Naval Shipyard, Charlestown.
McNulty, John J., 14 Bentley St., Shifter, M.T.A., 500 Arborway, Jamaica Plain.
MacPhee, John A., 32 Nonantum St., Carman, New York Central R.R., Cambridge St., Allston.
McPherson, Robert, Jr., 27 Seattle St., Operator, M.T.A., 31 St. James Av., Boston.
McQuillan, Irene J., 63 Goodenough St., Clerk, Social Security Admin., 120 Boylston St., Boston.
McShane, Hugh F., 30 North Crescent Circuit, Maintenanceman, Western Electric Co., 705 Mt. Auburn St., Watertown.
McTighe, Phillip Joseph, 131 Franklin St., Carpenter, C. O. Porter, 721 Worcester St., Wellesley.
Madden, Mary P., 509 Washington St., Clerk-Typist, General Services Admin., Federal Bldg., Boston.
Mahoney, John J., 639 Washington St., Serviceman, Boston Gas Co., 100 Arlington St., Boston.
Makie, Francis E., 16 Easton St., Pipefitter, Boston Naval Shipyard, Charlestown.
Malloy, William H., 346 Faneuil St., Postal Clerk, U. S. Post Office, Brighton.
Maloney, Charles M., 9 Bostonia Av., Mail Handler, U. S. Post Office, South Postal Annex, Boston.
Maloney, John F., 36 Gardena St., Supervisor, Commonwealth of Massachusetts Youth Service Board, 450 Canterbury St., Roslindale.
Mankowski, George, 84 Hichborn St., Postal Worker, U. S. Post Office, South Postal Annex, Boston.
Marchione, Paul A., 36 Atkins St., Postal Clerk, U. S. Post Office, Boston.
Margolin, Milton, 3 Pama Gardens, Sales Representative, Blacker Bros., Inc., 28 West 23rd St., New York, N. Y.
Marino, Joseph P., 25 Bradbury St., Leadman, Arrow Armatures, 15 Fordham Rd., Allston.
Marshall, Donald C., 40 Fairbanks St., Office Worker, Creamery Package Mfg. Co., 33 Brighton St., Belmont.

Ward 22, continued.

Martel, Henry, 45 Aldie St., Painter, Self-Employed, 45 Aldie St., Allston.
Matheson, Jeanette C., 325 Faneuil St., Cashier, Hartford Life Ins. Co., 77 Franklin St., Boston.
Mauger, William T., 1 Appian Way, Machinist, International Equipment Co., 300 Second Av., Needham.
Maxwell, Darby, 27 Gerrish St., Stationary Engineer, Boston Gas Co., Everett.
May, Margaret M., 48 Holton St., Contract Clerk, Natick Laboratories, Kansas St., Natick.
Meehan, Jeremiah J., 9 Westford St., Stationary Engineer, Sears Roebuck & Co., 201 Brookline Av., Boston.
Melia, Kevin P., 87 Murdock St., Sales Engineer, High Voltage Engr. Corp., 50 Bedford St., Burlington.
Mellone, Raymond V., 15 Hooker St., Office Worker, William Carter Co., Needham.
Meyer, Frederick, 25 Oak Square Av., Technician, U. S. Arsenal, Watertown.
Midi, Anthony W., 340 North Harvard St., Janitor, Harvard University, Cambridge.
Miguel, Manuel J., 39 Bayard St., Painter, Dewey & Almy Chem. Co., 62 Whittemore Av., Cambridge.
Miller, Elizabeth A., 287 North Harvard St., Textile Technician, Colony Associates, 178 Atlantic Av., Boston.
Mirabito, Frank, 25 Lothrop St., Mechanic, J. O. Welsh, Main St., Cambridge.
Misasi, Salvatore, 27 Shepard St., Production Superintendent, L. A. Fry Roofing Co., Waverly St., Waltham.
Mitton, John S., 12 Alcott St., Clerk, Production Auto Body Co., 255 Northampton St., Boston.
Montgomery, Richard A., Jr., 40 Glencoe St., Printer, Recording & Statistical Corp., 55 Morrissey Blvd., Dorchester.
Moore, John C., 57 Montfern Av., Machinist, Boston Naval Shipyard, Charlestown.
Moran, Thomas, 35 Atkins St., Factory Worker, B. F. Goodrich Co., Watertown.
Morra, Joseph L., 11 Matchett St., Installer, New Eng. Tel. & Tel. Co., Boston.
Mortelle, John J., 50 Cresthill Rd., Retired Policeman, City of Boston.
Mullen, Dorothy E., 137 Foster St., Clerk, N. E. Tel. & Tel. Co., 787 Washington St., Newtonville.
(Husband) Assistant Manager, Lea Horrigan, 427 Washington St., Brighton.
Mullin, Leo J., 12 Clevemont Av., Machine Operator, B. F. Goodrich Co., Bigelow Av., Watertown.
Munroe, Arthur F., 52 Brooks St., Baker, Dorothy Muriels, 33 Everett St., Allston.
Murphy, Bernard A., 39 Matchett St., Postal Clerk, U. S. Post Office, South Postal, Boston.

Ward 22, continued.

Murphy, Donald E., 56 Parsons St., Machine Operator, Simmons Co., Medford.
Murphy, Irene B., 2001 Commonwealth Av., Saleslady, R. H. Stearns Co., 140 Tremont St., Boston.
Murray, Gerard, 73 Riverview Rd., Collector, M.T.A., 31 St., James Av., Boston.
Murray, W. Frederick, 70 Lake St., Taxi Driver, Town Taxi, Inc., 160 Ipswich St., Boston.
Myers, Nathan, 290 Foster St., Salesman, N. E. Wholesale Drug Co., 879 Blue Hill Av., Dorchester.

Nay, Benjamin J., 26 Arlington St., P. O. Clerk, U. S. Post Office, South Postal Annex, Boston.
Nerenberg, Harold W., 303 Foster St., Salesman, Belmont Furniture Co., 123 Portland St., Boston.
Neri, Peter, 8 Eulita Ter., Porter, Dorothy Muriels, 33 Everett St., Allston.

O'Brien, Joseph, 15 Mansfield St., Lineman, Taylors Electrical Construction, Box 31, Whitingham, Vermont.
O'Brien, Martin, 6 Hunnewell Av., Creamery Worker, Whiting Milk Co., 570 Rutherford Av., Charlestown.
O'Brien, Paul E., 554 Washington St., Service Representative, Boston Gas Co., 100 Arlington St., Boston.
O'Connor Edmund, 47 Waverly St., Reservations Agent, American Airlines, 470 Atlantic Av., Boston.
O'Connor, Lawrence J., 61 Athol St., Clerk, Stop & Shop, Inc., 200 D St., South Boston.
O'Farrell, Walter V., 10 Durland St., Supervisor, U. S. Post Office, Boston.
O'Keefe, John R., 26 Cresthill Rd., Salesman, Prudential Ins. Co., 142 Berkeley St., Boston.
O'Neil, Charles W., 14 Chestnut Hill Av., Stock Clerk, Lewis & Shepard, 44 Walnut St., Watertown.
Oriola, Thomas R., 39 Falkland St., Shipper, General Motors Corp., 165 Needham St., Newton Upper Falls.
Owen, Leo, 6 Cygnet St., Printer, B. F. Goodrich Co., Nichols Av., Watertown.

Palmieri, Joseph C., 38 Bigelow St., Manager, N. Y. Central Transport Co., South Station, Boston.
Patterson, Bessie N., 49 Elmira St., Keypunch Operator, Mitre Corp., Bedford.
Payne, Edward C., 9 Appian Way, Assembler, J. W. Greer Co., Main St., Wilmington.
Pendleton, Edward R., 37 Arden St., Office Manager, Stop & Shop, Inc., 393 D St., South Boston.
Pesaturo, John J., 91 Foster St., Bookbinder, Cuneo Press of N.E., 215 First St., Cambridge.

Ward 22, continued.

Peters, Bruce J., 88 Nonantum St., Engineer, Raytheon Co., Boston Post Rd., Sudbury.
Peters, Ralph S., 98 Etna St., Foreman, Kaye Decorating Co., 15 Chester Pl., Somerville.
Pettiglio, Joseph D., 157 Brayton Rd., Classified Courier, Sylvania Electronic System, 40 Sylvan Rd., Waltham.
Phillips, Thomas F., 81 Faneuil St., Salesman, General Electric Supply Co., 145 North Beacon St., Brighton.
Piantedosi, Rudolph A., 35A Winship St., Landscaper, Self-Employed, 35A Winship St., Brighton.
Pilibosian, Harold, 18 Greymere Rd., Production Mechanic, Raytheon Co., Willow St., Waltham.
Prussman, Robert D., 58 Murdock St., Production Manager, Progress Webster Corp., 5 Bridge St., Watertown.
Putnam, Thomas M., 36 Tremont St., Mechanical Designer, Stone & Webster Eng. Corp., 49 Federal St., Boston.

Quinlan, William P., 134 Nonantum St., Sheet Metal Mechanic, Computer Control Co., Old Corn Path, Framingham.
Quinn, Charles J., 219 Faneuil St., Salesman, C. Carbone Co., 623 Somerville Av., Somerville.

Radlo, Shirley, 25 South St., Secretary, U. S. Dept. of Labor, 18 Oliver St., Boston.
Redgate, Marjorie T., 162 North Harvard St., Storekeeper, Self-Employed, 162 North Harvard St., Brighton.
(Husband) Roofer, Self-Employed, 162 North Harvard St., Brighton.
Redman, Howard, 24 Hano St., Boilermaker, U. S. Naval Shipyard, Charlestown.
Reed, Melvin C., 56 Mansfield St., Assistant Property Officer, U. S. Inspector of Naval Material, 495 Summer St., Boston.
Rhatigan, Michael A., 11 Atkins St., Stationary Fireman, J. L. Thomson Mfg. Co., Sawyer Rd., Waltham.
Riley, Joseph E., 106 Saybrook St., Postal Clerk, U. S. Post Office, Brighton.
Roach, Joseph, 57 Riverdale St., Kitchenman, Harvard University, Cambridge.
Robinson, John J., 54 Antwerp St., Bus Mechanic, M.T.A., Forest Hills Station, Boston.
Roche, David J., 31 Hopedale St., Starter, M.T.A., 500 Arborway, Jamaica Plain.
Roht, Maureen T., 22 Trapelo St., Housewife.
(Husband) Collector, Internal Revenue, 174 Ipswich St., Boston.
Romano, Donald S., 58 Hunnewell Av., Technician, Mitre Corp., Bedford.
Romanow, Joseph S., 16 Rose Garden Circle, Mathematician, Sylvania Electrical Products, Inc., 189 B St., Needham.
Roper, John J., 101 Cresthill Rd., Interviewer, Commonwealth of Massachusetts Division of Employment Security, 400 Stuart St., Boston.

Ward 22, continued.

Rose, Edward J., 127 Arlington St., Supervisor, Spaulding-Moss Co., 415 Summer St., Boston.
Ruby, Maurice J., 91 Parsons St., Hoisting Engineer, Bethlehem Steel Corp., East Boston.
Rufo, Anthony J., 29 Snow St., Electrician, Gen. Service Administration, 424 Trapelo Rd., Waltham.
Rufo, Bruno, 44 Ryan Rd., Curb Setter, Brighton Const. Co., Inc., 159 Faneuil St., Brighton.
Ruggiero, Flora, 82 Perthshire Rd., Secretary, Brookline Municipal Credit Union, 334 Washington St., Brookline.
Rust, Stanley M., 75 Mapleton St., Parts Man, Int. Harvester Co., 61 North Beacon St., Brighton.

Salamone, Michael J., 16 Brooksdale Rd., Serviceman, Sully's Service, 445 Cambridge St., Brighton.
Saraco, James A., 55 Falkland St., Assembler, Lewis Shepard Co., 41 Walnut St., Watertown.
Scannell, Patrick J., 53 Mapleton St., P. O. Clerk, U. S. P. O. Dept., G. P. O., Boston.
Scannell, William, 299 North Harvard St., Bookbinder, Cuneo Press, 215 First St., Cambridge.
Schwamb, Lawrence S., 55 Faneuil St., Postal Worker, U. S. Post Office, Boston.
Scott, Margaret M., 23 Justin Rd., At Home.
(Husband) Clerk, H. Harris & Co., Northern Av., Boston.
Senatore, John J., 41 Eatonia St., Rubber Worker, B. F. Goodrich Co., Watertown.
Shapiro, Oscar, 34 Kirkwood Rd., Foreman, Keystone Camera Co., 151 Hallet St., Dorchester.
Shea, John Thomas, Jr., 12 Kingsley St., Assistant Manager, National Shawmut Bank, 40 Water St., Boston.
Shea, Mary C., 56 Trapelo St., Accounting Clerk, Boston Procurement District, Army Base, South Boston.
(Husband) Custodian, St. Ignatius Church, 28 Commonwealth Av., Newton.
Shea, Melvin H., 16 Burton St., Production Controlman, Minneapolis Honeywell Reg. Co., 40 Life St., Brighton.
Sheppard, Harold L., 122 Franklin St., IBM Operator, New Eng. Mut. Ins. Co., 501 Boylston St., Boston.
Sheridan, Thomas F., 28 Montfern Av., Grocery Clerk, First National Stores, Inc., 5 Middlesex Av., Somerville.
Showstark, Paul J., 39 Wiltshire Rd., Medical Photographer, Beth Israel Hospital, 330 Brookline Av., Boston.
Sideris, Stephen, 22 Bennett St., Electronics Tech., Sanborn Co., 175 Wyman St., Waltham.
Siders, Lawrence H., 11 Turner St., Electronic Technician, Raytheon Co., Waltham.
Siegel, Harry L., 35 Colwell Av., Ship Fitter, Boston Naval Shipyard, Charlestown.

Ward 22, continued.

Sightler, Muriel, 57 Hopedale St., Interior Decorator, George White Interior, 143 Newbury St., Boston.
(Husband) Technician, MIT, Lincoln Lab., Lexington.
Silverberg, Samuel, 285 Foster St., Taxi Driver, Checker Taxi Co., Gainsborough St., Boston.
Small, Roy G., 69 Oak Square Av., Draftsman, Edwards & Kelcey, Inc., 470 Atlantic Av., Boston.
Smith, Flore L., 188 Franklin St., Clerk-Typist, U. S. Government.
(Husband) Retired.
Smith, Joseph M., 34 Bayard St., Draftsman, Standard-Thomson Corp., 152 Grove St., Waltham.
Smith, Paul A., Jr., 89 Easton St., Electronics Technician, Polaroid Corp., 750 Main St., Cambridge.
Smith, Robert, 18 Seattle St., Welder, Bethlehem-Hingham Shipyard, Hingham.
Smith, Ruth E., 206 Bigelow St., Housewife.
(Husband) Electrician, J. M. Brown Co., Inc., 267 Amory St., Jamaica Plain.
Solomos, Dennis F., 120 Faneuil St., Letter Carrier, U. S. Post Office, Brookline.
Somerville, Murray G., 220 Faneuil St., Serviceman, American District Telegraph, 60 State St., Boston.
Souza, David A., 72 Empire St., Shipper, Polaroid Corp., 730 Main St., Cambridge.
Stoddard, John A., 25 Raymond St., Asst. Procurement Manager, Fullam Brothers, Inc., 280 Northern Av., Boston.
Sullivan, Ann E., 82 Empire St., Senior Accounting Clerk, Polaroid Corp., 1265 Main St., Waltham.
Sullivan, Jeremiah J., 103 Saybrook St., Electrician, Jordan Marsh Co., 450 Washington St., Boston.
Sullivan, Jeremiah J., Jr., 66 Brock St., Steam Serviceman, Boston Edison Co., 182 Tremont St., Boston.
Sullivan, John F., 54 Turner St., Banker, Federal Reserve Bank, 30 Pearl St., Boston.
Sullivan, John H., 129 Franklin St., Clerk, General Motors Parts Division, 300 Needham St., Newton.
Sullivan, John J., 44 South Crescent Circuit, Manager, Sherwin Williams Co., 59 Hicks Av., Medford.
Sullivan, Timothy, 41 Cushman Rd., Painter, Perkins School for Blind 170 North Beacon St., Watertown.
Sullivan, Timothy B., 61 Montcalm Av., Compressor Operator, Boston Gas Co., 100 Arlington St., Boston.
Swan, William J., 67 Foster St., Substation Operator, Boston Edison Co., 182 Tremont St., Boston.
Sweeney, Robert J., 26 Bentley St., Guard, Brink's, Inc., 165 Prince St., Boston.

Ward 22, continued.

Tavolieri, Patrick J., 64 Mapleton St., Foreman, B. F. Goodrich Co., Nicholas Av., Watertown.
Tedford, George D., 49 Gardena St., Engineering Aide, Pickard & Burns, Inc., 103 Fourth Av., Waltham.
Tehan, John G., 301 Western Av., Cook, Barry Wiseman, 9 Main St., Watertown.
Tempesta, Joseph A., 32 Montcalm Av., Machinist, United Electric Controls, 85 School St., Watertown.
Templeton, Anna M., 71 Antwerp St., Clerk, John Hancock Mutual Life Ins. Co., 200 Berkeley St., Boston.
Terranova, Philomena, 48 Cresthill Rd., Comptometer Operator, H. P. Dowd, Cambridge.
(Husband) Floor Layer, Allegheny Flooring Co., Concord Av., Cambridge.
Thomas, David M., Jr., 163 Cambridge St., Buyer, Carter Overton, Inc., 84 Rowe St., Auburndale.
Thorne, Mary E., 1 Harvester St., Inspector, United Carr Fastener, 195 Binney St., Cambridge.
Timmins, William E., 54 Royal St., Warehouseman, Elm Farm Food Co., 600 Columbia Rd., Dorchester.
Tramontozzi, Filomena, 111 Bennett St., Bookkeeper, Penobscot Chemical Fibre Co., 211 Congress St., Boston.
Troy, William F., Jr., 92 Lake Shore Rd., Electrical Engineer, Raytheon Co., 1415 Providence Turnpike, Norwood.

Vacca, Sylvester J., 48 Waverly St., Inspector, United Carr Fastener Corp., 195 Binney St., Cambridge.
Vaughan, Gerard F., 337 Washington St., Office Clerk, Mass. Catholic Order of Foresters, 347 Commonwealth Av., Boston.
Vozella, Carmine, 39 Union St., Taxi Driver, McCann Taxi Co., 160 Queensberry St., Boston.

Walsh, Henry D., Jr., 85 Parsons St., Design Draftsman, Warren Bros. Co., 33 Cambridge Parkway, Cambridge.
Walsh, Michael J., 22 Alcott St., Maintenanceman, Livermore Corp., 20 Linden St., Allston.
Walsh, Patrick J., 56 Langley Rd., Ground Man, Boston Edison Co., 39 Boylston St., Boston.
Walters, Edward J., 9 Duval St., Cablemaker, Simplex Wire & Cable Co., Sidney St., Cambridge.
Webster, Paul V., 24 Everett St., Pipefitter, Boston Naval Shipyard, Charlestown.
Weiss, Mary A., 57 Bennett St., Clerk, U. S. Navy Bureau of Naval Weapons, Waltham.
Welsh, Anna L., 20 Litchfield St., Clerk, B. F. Goodrich Co., Nichols Av., Watertown.
White, Donald E., 3 Aldie St., Assembler, Rivet Lathe & Grinder, Newton St., Brighton.

Ward 22, continued.

White, Robert J., 33 Adamson St., Electronic Supervisor, Raytheon Co., 103 Second Av., Waltham.
Wienck, Henrietta, 29 Duval St., Clerk, N. E. Tel. & Tel. Co., 125 Milk St., Boston.
Willess, John R., 11 Everett St., Rubber Worker, B. F. Goodrich Co., Nichols Av., Watertown.

[Document No. 39 — 1964]

ORDINANCES OF 1964, CHAPTER 4.

RELATIVE TO THE FEES TO BE PAID FOR THE USE OF THE MUNICIPAL AUDITORIUM AND THE HALLS THEREIN.

In the Year Nineteen Hundred and Sixty-four.

Be it ordained by the City Council of Boston, as follows:

SECTION 1. Section 1 of chapter 30 of the Revised Ordinances of 1961 is hereby amended by inserting after clause (*21*) the following clause:—

(*21A*) *Auditorium, Use of.* The charge to be paid for a license from the auditorium commission to use the municipal auditorium or the assembly hall, first floor exhibition hall, or second floor exhibition hall therein for a day or part of a day shall be the basic fee and the additional fee prescribed by this clause. The basic fee shall be such amount as the auditorium commission shall deem reasonable in the circumstances after taking into account the season of the year, the particular day or days involved, the type and extent of the use involved, the prices of others for competing facilities, and all other relevant factors; provided, however, that in the case of a license covering all halls in the auditorium, the basic fee shall be not less than $2,500.00 nor more than $4,500.00, except that the basic fee for such a license shall be, in the case of a use ceasing before 1:00 P.M., not less than $1,200.00 nor more than $1,800.00, and in the case of a use commencing after 1:00 P.M.,

not less than $1,800.00 nor more than $3,000.00; and provided further, that in the case of a license for the assembly hall, the basic fee shall be not less than $1,000.00 nor more than $2,500.00, except in the case of a use ceasing before 1:00 P.M., in which case the basic fee shall be not less than $500.00 nor more than $1,200.00; and provided also that in the case of a license for the first floor exhibition hall, the basic fee shall be not less than $1,200.00 nor more than $2,000.00, except that the basic fee for such a license shall be, in the case of a use ceasing before 1:00 P.M., not less than $500.00 nor more than $1,000.00, and in the case of a use commencing after 1:00 P.M., not less than $800.00 nor more than $1,500.00; and provided in addition, that in the case of a license for the second floor exhibition hall, the basic fee shall be not less than $500.00 nor more than $1,200.00, except that the basic fee for such a license shall be, in the case of a use ceasing before 1:00 P.M., not less than $300.00 nor more than $600.00, and in the case of a use commencing after 1:00 P.M., not less than $450.00 nor more than $900.00. When, incident to a license for which a basic fee is paid, a further license is granted to use the hall or halls covered by the principal license solely for setting up, rehearsing or dismantling the exhibition, convention or other show or gathering to be held under the principal license, no basic fee need be imposed for such further license unless the days covered thereby exceed in number the days covered by the principal license. The minimum and maximum basic fees set by this clause shall be construed to include general light, heat and air conditioning and, in the case of the assembly hall, the use of such city-owned seats and of such city-owned risers therefor as the auditorium commission from time to time may control. The additional fee shall be such amount as the auditorium commission shall determine approximates the cost to the city of furnishing communication services and compressed air, water, steam, gas and electricity for specific uses, of providing janitorial and clean-up services, of providing, setting up and removing booths, counters, signs, tables, chairs or other furnishings in any hall or meeting room, of receiving, setting up and dismantling

exhibits, of handling and storing crates, of opening and closing the orchestra pit, of dismantling and resetting city-owned seats and risers in the assembly hall, and of supplying carpenters, electricians, gasfitters, plumbers and other tradesmen, doorkeepers, guards, watchmen, ticket sellers, ticket takers, ushers, porters, technicians and operators for public address system, motion picture equipment, stage lighting and equipment, and other special lighting or equipment, and other such personnel.

SECT. 2. Clause (*158*) of said section 1 of said chapter 30 is hereby amended by striking out the last sentence and inserting in place thereof the following sentence:— The word "hall", as used in this clause, shall not be construed to include the municipal auditorium or any part thereof, but shall be construed to include a gymnasium with seating accommodations.

SECT. 3. Anything in section 3 of chapter 1 of the Revised Ordinances of 1961 to the contrary notwithstanding, this ordinance shall be published by the action of the city council in passing the same.

In City Council, June 1, 1964. Passed.

J. M. DUNLEA, *City Clerk.*

Approved June 4, 1964.

JOHN F. COLLINS, *Mayor.*

A true copy.
Attest:

City Clerk.

CITY OF BOSTON
ADMINISTRATIVE SERVICES DEPARTMENT
PRINTING SECTION

ORDINANCES OF 1964, CHAPTER 5.

FORBIDDING THE DRINKING OF INTOXICATING LIQUOR IN THE STREETS.

In the Year Nineteen Hundred and Sixty-four.

Be it ordained by the City Council of Boston, as follows:

SECTION 1. Chapter 29 of the Revised Ordinances of 1961 is hereby amended by inserting after section 57 the following section:—

Section 57A. No person shall in any public way or public alley, whether in or upon a vehicle or on foot, drink any alcoholic beverage as defined in section 1 of chapter 138 of the General Laws.

SECTION 2. Section 110 of said chapter 29, as amended by section 2 of chapter 1 of the Ordinances of 1962, is hereby further amended by striking out the first sentence and inserting in place thereof the following sentence:—Any person violating any provision of sections 41, 42, 43, 44, 45, 46, 49A, 49B, 49C or 57A shall be punished by a fine not exceeding fifty dollars for each offense.

SECTION 3. This ordinance shall be published once a week for three successive weeks in two daily newspapers published in this city, and shall take effect upon the day following the last of said publications.

In City Council, June 29, 1964. Passed.

J. M. DUNLEA, *City Clerk.*

Approved July 1, 1964.

JOHN F. COLLINS, *Mayor.*

A true copy.

Attest:

City Clerk.

CITY OF BOSTON
ADMINISTRATIVE SERVICES DEPARTMENT
PRINTING SECTION

INDEPENDENCE DAY ORATION

Rights: Dignity of Man; Renewal: Dignity of City

BY

LOUIS M. LYONS

DELIVERED BEFORE THE CITY GOVERNMENT AND CITIZENS OF BOSTON IN FANEUIL HALL, ON THE ONE HUNDRED AND EIGHTY-EIGHTH ANNIVERSARY OF THE DECLARATION OF INDEPENDENCE OF THESE UNITED STATES, JULY 4, 1964

CITY OF BOSTON
ADMINISTRATIVE SERVICES DEPARTMENT
PRINTING SECTION

Rights: Dignity of Man; Renewal: Dignity of City

INDEPENDENCE DAY ORATION, 1964

DELIVERED BY
LOUIS M. LYONS

Your Honor, Mayor Collins, Mr. Chairman, Reverend Clergy, Distinguished Guests, Ladies and Gentlemen.

This is our national birthday.

A most significant anniversary. For the President of the United States has just signed into law an act which gives full effect to our Declaration of Independence.

It affirms and applies the declaration that all men are created equal.

It makes Jefferson's brave assertion come true.

It spells out the equality of all Americans under law. There shall be no second-class citizens. Color shall no more be an excuse for denying the vote to an American; nor for denying him access to public places, to share in facilities for which all pay, for an equal right to any services for which he can pay, to have an equal opportunity for work that he is qualified for, and a chance to qualify by training for it.

The act the President has signed catches up a 188-year lag behind the Declaration of the first Fourth of July.

It gives fresh meaning to the bloody Civil War of 100 years ago and completes the task of the Great Emancipator of that war.

It affirms that the Declaration and the Constitution are not only symbols of men's nobler aspiration and intention, but the actuality of our common life.

It creates a nationhood the American land has not fully realized before, as it equates the law of the land with the national conscience.

It means that the national law runs in Mississippi and Alabama and wherever the flag flies, and that it flies ever over men wholly free — free to exercise the rights of all Americans, free from unjust discrimination and brutal suppression and callous denial of citizenship.

Such an act is the cement of a nation. It is by such acts that it fulfills its historic role as the land of the free.

Rids Suspicion

It makes Americanism mean what it has so long acclaimed. It casts off the equivocation that has tainted its claim to leadership of the free world. It sloughs off the albatross of suspicion that the nations of color, which are the majority of the world's population, have held toward a land which had not till now struck off all the shackles to full freedom under the American flag.

This makes a day for especial celebration, a historic day in the American annals.

And this act was no quibble, no legislative accident, no weaseling words for the record.

It was more than a year after President Kennedy presented it to Congress as a moral imperative for the nation before it was passed. Every parliamentary hurdle of clever contrivance was placed in its way. It surmounted them all. Every argument that fear and hypocrisy and demagoguery could conjure up was brought against it. It was the sole issue before the Senate for eighty-five days. It was analyzed and argued and challenged, clause by clause and word by word, in endless uninhibited debate for almost three full months.

Then it was passed by no parliamentary sleight of hand or by any narrow margin. The House voted it 290 to 130, and the Senate 73 to 27.

Few acts in our political history have been so solidly enacted by representatives of a people who had impatiently demanded this concrete expression of the national purpose to make our Declaration and our Constitution mean what they say.

That purpose is now consummated.

Obligation

It puts a fresh obligation on all citizens of this Republic that this law expressing the moral judgment President Kennedy so justly asserted becomes reality.

The obligation has a special claim in this birthplace of freedom and this city of abolition.

Boston has a historic role to live up to: to lead in every possible effort to wipe out as fully and rapidly as possible the last traces of race discrimination; to arouse itself to fresh consciousness; to see that neither by apathy nor inadvertence there remains any cause of just complaint that race brings discrimination in the city that reveres the memory of Robert Gould Shaw and Theodore Parker.

The mayor of Atlanta claimed proudly, when the Civil Rights Bill had passed the Senate, that Atlanta is to be the model for race relations that a commission under this act will seek to make universal. If the capital of Georgia, the home state of Senators Russell and Talmadge, can boast of the progress it has made in race relations, we in Boston should be spurred to move ahead and see that in our urban renewal and our employment opportunities and our schools this city leads the way to eliminate all those subtler forms of discrimination that still mar our community life in the North.

Dedication

This is a purpose worth our dedication.

For we have before us an example of such civic courage as few of us are called on to demonstrate. Four hundred young people of the North have followed their ideals to Mississippi, braving its known dangers

to help those of their fellow Americans least able to help themselves attain full citizenship. They have not been deterred even by the knowledge that three of their colleagues have probably been foully murdered by cowardly terrorists. For what? For driving into a part of the United States to help other Americans to enjoy the rights conferred on them by the laws of their common land.

They went under the sponsorship of religion, trained in the discipline of nonviolence by the Commission on Race Relations of the National Council of Churches.

They went in the same spirit that the Peace Corps youth have gone to backward lands to help them realize the benefits of our modern civilization.

But no Peace Corps youth went into such known danger as these young Americans who ventured into Mississippi to help their Negro fellow citizens attain the right to vote.

As we talk of patriotism, they risk their lives to make the American claim to liberty a fact.

From them this day in this hallowed hall we should take increased devotion to a cause for which three of their number have already given the last full measure of devotion.

We should take pride in the fact that in our time there are American youth who will risk all they have to see that right prevails in the darkest corners of the land.

Ban Travesty

But we need also to see that their martyred members shall not have died in vain; that this nation under God shall have a new birth of freedom, and that it will not let it be denied by the most brutal and cowardly elements in our society.

We need to demand that the law of our land does run throughout our domain, and that it not be made a travesty anywhere. We need to demand that no man shall be appointed a federal judge who lacks a clear record to show he will enforce the law of the land; that he will not tolerate juries that openly flout the law, or known gangsters as sheriffs' deputies. One was stricken from the sheriff's deputies in St. Augustine only last week on the demand of a federal judge. We need not wait again for murder to insist the FBI move against known conspiracy and terrorist organizations.

There is no corner of the land that cannot enjoy the protection of our government if the people insist on it.

Highway patrolmen in Florida who look the other way when Klansmen are passing out surveyors stakes to club Negroes are employed on projects heavily subsidized by the federal government. There is no courthouse ring anywhere that is not supported one way or another by federal tax monies.

Through the sacrifice of these young civil rights volunteers in Mississippi and the vigor of determined public officials, Americans everywhere will be accorded their legal rights of citizenship.

This will free our land of stigma and our society of equivocation.

Free Our Efforts

With our conscience cleared of this basic flaw in the national character, we shall be free to bend our energies to vital local tasks that should not divide but unite us.

It will free our best efforts for the long delayed concentration of will to make of our cities communities in which we can take pride. This should command our best talents and fullest participation.

In this old city, with its great heritage, we build on enviable assets.

Boston has survived a long erosion of apathy that has permitted depredations on its character. But it is happily rising again under quiet conscientious leadership to a return to the status and respect it long held among the fine cities of the world.

Honest, Able

It has discovered it can have city officials who are honest and are able, an administration that can be entrusted with responsibility for its police and licensing and all other municipal functions, so long and so foolishly denied it.

It has discovered it has citizens who care more about the character of home neighborhoods and the value of shaded river banks than for land promotion or speedways.

It has found a capacity to reshape the most dilapidated areas of the city without paying huckster rates to selfish politicians for it.

It has found the moral stamina to demand honesty of public office, city and state. It has learned to apply the standards of the watchful citizen to its public affairs. And it has reason to take satisfaction just this week that those in the Legislature who scoffed at the watchful member and rebuked his criticism of sleazy ways have had to eat their words and revoke their arrogant censure.

This old city is finally engaged in a task of renewal that is changing its face and should bring renewed vitality and more satisfactory conditions of life to all its citizens.

Unify Region

The great program just started to meet the collapse of public transportation in this urban area should have the effect of joining more closely the whole region of which Boston is the natural center — which is potentially one great community. The creation of physical neighborhoods that adequate transportation will bring should go a long step toward bridging the

gap of all the destructive divisions between city and suburb that have long held back the rational development of a true metropolitan community.

This is a need that should enroll the most generous efforts of all men of good will who cherish the best prospects of our common community and have a stake in it.

We don't recognize our old city now in its process of change. When we recognize it again it will be a new city, of broad ways leading to a noble civic center, a city in which a new state university is about to rise, a city whose decayed wharves will have been turned into a handsome waterfront, a city accessible to millions to whom it is the natural center of commerce and culture, of employment and the arts, of recreation and of government.

Magnetism

It is a city flavored by its harbor, and by its east wind, a city that wears a graceful patina of time and tradition. It is a city where people like to live. Indeed, our universities have a problem in sending their students back to the less advantaged places they came from.

The extent to which the city fulfills the hopes of its leaders and planners depends deeply on the concern of its people that it should.

We are all becoming increasingly aware of the importance of our environs upon our own lives. It makes a difference to the satisfactions of life whether one works in attractive surroundings, whether he can move in and out of the city in reasonable convenience, whether the public services assist in maintaining a reasonable comfort and dignity of existence.

As we strive for a great city, we have a chance to give back the old meaning to the words "urbanity" and "civility," which meant the ways of the city.

Up to People

We have a chance to make our city mean all that ancient cities did, as the centers and wellsprings of all that civilization means.

But it takes people who care and who will make their concern felt.

We need more citizens who care enough to take a personal interest and voice their critical views of the plans and enterprises of their city, its projects and programs, its architecture and services.

Grady Clay, real estate editor in Louisville who has become a creative critic of city planning, was saying to a newspapermen's meeting the other day:

"There is a great new interest in the quality of our environment, an interest not yet recognized by most of the metropolitan press. We are so much addicted

to reporting the process by which cities are built that we seldom take time or space to evaluate the result — to find out how the thing works, how it looks, what happened after the public began to use it.

"To be concerned about the quality of one's environment is to believe that the physical form, shape, appearance, and function, physical reality of the city will greatly influence the kind of society we produce. If we fail to explain the choices and alternatives, then we will have thwarted the potential of those who will be born in or move into our cities. If we succeed, we will have helped to create cities that will broaden a man's opportunities, expand his mind and spirit, turn his hand to new tools, his mind to higher standards, and convert his myopian prejudices into utopian hopes. This is in the great tradition of journalistic reform."

'Only Certainty'

One of the qualities that count in a modern society is suggested by an aphorism of James Bryant Conant:

"A turtle makes progress only when his neck is out."

When Alexander Meiklejohn made his valedictory to Amherst College, he said:

"The only certainty in the world is change."

That was forty years ago. It hardly needs arguing in the world of convulsive change we have known since then. It needs people who can adapt to, and hopefully channel, the inevitable changes.

We need those who, like Albany in *King Lear*, will

"Speak what we feel,
Not what we ought to say."

For a society depends for the tone of its civic life on those who will lend their weight to maintain the standards and values of a good society.

This takes constant struggle against all the down drag of commercialism reaching for the lowest common denominator of mass acceptance.

The Fight

Civilized standards that are the final determinant of the kind of life we have can only be maintained by those who care and know enough to care.

Our forebears had their evils and devils to combat. I am afraid that in our time, for all who care about decent values (whether in entertainment or education, in our public life or our community institutions, in our mass communications media or the preservation of our streams against pollution and our natural resources against destruction), commercialism is the enemy that must be fought. Those whose minds and taste are of a quality to be offended by it are those who must be counted on to fight against it, if American life is to have purpose and value.

Only so can we have an effective citizenry, taking a part, giving the community their best thought, applying to the common life the requirements of a good society.

Much to Learn

We have all of us a great deal to learn about community living. We shall have to learn it, for in our modern urban society we are, nearly all, organization men. The central relationship in modern life is that between the institution and the individual. We must look to the institution, private or public, to provide the direction, the plans, the resources for our enterprises. But the force and character of the institution depend on the initiative, imagination, independence, and effort of its individuals.

Our old neighbor, Walt Rostow, former M.I.T. professor now in the State Department, has put this as well as anyone in his extraordinary book, *The United States in the World Arena.*

As he charts the course he urges, if America is to shape the kind of world Americans want, Rostow insists that the vitality of an institution, even a bureaucracy — especially a bureaucracy — depends on the vigor and imagination, originality and force of the individuals in it. And, conversely, that its effectiveness demands it give full rein to these individuals. The extent of individual participation, he insists, will determine the capacity of America to meet the pace of necessary change.

This can be the relation of city and citizen when we have relearned what our forebears knew of the essential requirements of making a community and serving as a part of it.

A LIST
OF
BOSTON MUNICIPAL ORATORS

By C. W. ERNST

BOSTON ORATORS

Appointed by the Municipal Authorities

For the Anniversary of the Boston Massacre, March 5, 1770

Note. — The Fifth of March orations were published in handsome quarto editions now very scarce; also collected in book form in 1785 and again in 1807. The oration of 1776 was delivered in Watertown.

1771. — Lovell, James
1772. — Warren, Joseph[2]
1773. — Church, Benjamin[b]
1774. — Hancock, John[a],[2]
1775. — Warren, Joseph
1776. — Thacher, Peter
1777. — Hichborn, Benjamin
1778. — Austin, Jonathan Williams
1779. — Tudor, William
1780. — Mason, Jonathan, Jun.
1781. — Dawes, Thomas, Jun.
1782. — Minot, George Richards
1783. — Welsh, Thomas

For the Anniversary of National Independence, July 4, 1776

Note. — A collected edition, or a full collection, of those orations has not been made. For the names of the orators, as officially printed on the title pages of the orations, see the Municipal Register of 1890.

1783. — Warren, John[1]
1784. — Hichborn, Benjamin
1785. — Gardner, John
1786. — Austin, Jonathan Loring
1787. — Dawes, Thomas, Jun.
1788. — Otis, Harrison Gray
1789. — Stillman, Samuel

---

a Reprinted in Newport, R. I., 1774, 8vo., 19 pp.

b A third edition was published in 1773.

[1] Reprinted in Warren's Life. The orations of 1783 to 1786 were published in large quarto; the oration of 1787 appeared in octavo; the oration of 1788 was printed in small quarto; all succeeding orations appeared in octavo, with the exceptions stated under 1863 and 1876.

[2] Passed to a second edition.

1790. — Gray, Edward
1791. — Crafts, Thomas, Jun.
1792. — Blake, Joseph, Jun.[2]
1793. — Adams, John Quincy[2]
1794. — Phillips, John
1795. — Blake, George
1796. — Lathrop, John, Jun.
1797. — Callender, John
1798. — Quincy, Josiah[2,3]
1799. — Lowell, John, Jun.[2]
1800. — Hall, Joseph
1801. — Paine, Charles
1802. — Emerson, William
1803. — Sullivan, William
1804. — Danforth, Thomas[2]
1805. — Dutton, Warren
1806. — Channing, Francis Dana[4]
1807. — Thacher, Peter[2,5]
1808. — Ritchie, Andrew, Jun.[2]
1809. — Tudor, William, Jun.[2]
1810. — Townsend, Alexander
1811. — Savage, James[2]
1812. — Pollard, Benjamin[4]
1813. — Livermore, Edward St. Loe
1814. — Whitwell, Benjamin
1815. — Shaw, Lemuel
1816. — Sullivan, George[2]
1817. — Channing, Edward Tyrrel
1818. — Gray, Francis Callby
1819. — Dexter, Franklin
1820. — Lyman, Theodore, Jun.
1821. — Loring, Charles Greeley[2]
1822. — Gray, John Chipman

---

[3] Delivered another oration in 1826. Quincy's oration of 1798 was reprinted, also in Philadelphia.

[4] Not printed.

[5] On February 26, 1811, Peter Thacher's name was changed to Peter Oxenbridge Thacher. (List of Persons whose Names have been Changed in Massachusetts, 1780–1862, p. 21.)

1823. — Curtis, Charles Pelham[2]
1824. — Bassett, Francis
1825. — Sprague, Charles[6]
1826. — Quincy, Josiah[7]
1827. — Mason, William Powell
1828. — Sumner, Bradford
1829. — Austin, James Trecothick
1830. — Everett, Alexander Hill
1831. — Palfrey, John Gorham
1832. — Quincy, Josiah, Jun.
1833. — Prescott, Edward Goldsborough
1834. — Fay, Richard Sullivan
1835. — Hillard, George Stillman
1836. — Kinsman, Henry Willis
1837. — Chapman, Jonathan
1838. — Winslow, Hubbard. "The Means of the Perpetuity and Prosperity of Our Republic."
1839. — Austin, Ivers James
1840. — Power, Thomas
1841. — Curtis, George Ticknor.[8] "The True Uses of American Revolutionary History."
1842. — Mann, Horace[9]
1843. — Adams, Charles Francis
1844. — Chandler, Peleg Whitman. "The Morals of Freedom."
1845. — Sumner, Charles.[10] "The True Grandeur of Nations."
1846. — Webster, Fletcher
1847. — Cary, Thomas Greaves
1848. — Giles, Joel. "Practical Liberty."
1849. — Greenough, William Whitwell. "The Conquering Republic."

[6] Six editions up to 1831. Reprinted also in his Life and Letters.

[7] Reprinted in his Municipal History of Boston. See 1798.

[8] Delivered another oration in 1862.

[9] There are five or more editions: only one by the City.

[10] Passed through three editions in Boston and one in London, and was answered in a pamphlet, Remarks upon an Oration delivered by Charles Sumner . . . July 4th, 1845. By a Citizen of Boston. See Memoir and Letters of Charles Sumner, by Edward L. Pierce, vol. ii, 337–384.

1850.— WHIPPLE, EDWIN PERCY.[11] "Washington and the Principles of the Revolution."

1851.— RUSSELL, CHARLES THEODORE

1852.— KING, THOMAS STARR.[12] "The Organization of Liberty on the Western Continent."

1853.— BIGELOW, TIMOTHY[13]

1854.— STONE, ANDREW LEETE.[2] "The Struggles of American History."

1855.— MINER, ALONZO AMES

1856.— PARKER, EDWARD GRIFFIN. "The Lesson of '76 to the Men of '56."

1857.— ALGER, WILLIAM ROUNSEVILLE.[14] "The Genius and Posture of America."

1858.— HOLMES, JOHN SOMERS [2]

1859.— SUMNER, GEORGE [15]

1860.— EVERETT, EDWARD

1861.— PARSONS, THEOPHILUS

1862.— CURTIS, THOMAS TICKNOR [3]

1863.— HOLMES, OLIVER WENDELL [16]

1864.— RUSSELL, THOMAS

1865.— MANNING, JACOB MERRILL.[2] "Peace Under Liberty."

1866.— LOTHROP, SAMUEL KIRKLAND

1867.— HEPWORTH, GEORGE HUGHES

1868.— ELIOT, SAMUEL. "The Functions of a City."

1869.— MORTON, ELLIS WESLEY

1870.— EVERETT, WILLIAM

1871.— SARGENT, HORACE BINNEY

1872.— ADAMS, CHARLES FRANCIS, JUN.

1873.— WARE, JOHN FOTHERGILL WATERHOUSE

1874.— FROTHINGHAM, RICHARD

1875.— CLARKE, JAMES FREEMAN. "Worth of Republican Institutions."

---

[11] There is a second edition. (Boston: Ticknor, Reed & Fields. 1850. 49 pp. 12°.)

[12] First published by the City in 1892.

[13] This and a number of the succeeding orations, up to 1861, contain the speeches, toasts, etc., of the City dinner usually given in Faneuil Hall on the Fourth of July.

1876.— Winthrop, Robert Charles [17]

1877.— Warren, William Wirt

1878.— Healy, Joseph

1879.— Lodge, Henry Cabot

1880.— Smith, Robert Dickson [18]

1881.— Warren, George Washington. "Our Republic — Liberty and Equality Founded on Law."

1882.— Long, John Davis

1883.— Carpenter, Henry Bernard. "American Character and Influence."

1884.— Shepard, Harvey Newton

1885.— Gargan, Thomas John

1886.— Williams, George Frederick

1887.— Fitzgerald, John Edward

1888.— Dillaway, William Edward Lovell

1889.— Swift, John Lindsay.[19] "The American Citizen."

1890.— Pillsbury, Albert Enoch. "Public Spirit."

1891.— Quincy, Josiah.[20] "The Coming Peace."

1892.— Murphy, John Robert

1893.— Putnam, Henry Ware. "The Mission of Our People."

1894.— O'Neil, Joseph Henry

1895.— Berle, Adolph Augustus. "The Constitution and the Citizens."

1896.— Fitzgerald, John Francis

---

[14] Probably four editions were printed in 1857. (Boston: Office Boston Daily Bee, 60 pp.) Not until November 22, 1864, was Mr. Alger asked by the City to furnish a copy for publication. He granted the request, and the first official edition (J. E. Farwell & Co., 1864, 53 pp.) was then issued. It lacks the interesting preface and appendix of the early editions.

[15] There is another edition. (Boston: Ticknor & Fields, 1859, 69 pp.) A third (Boston: Rockwell & Churchill, 1882, 46 pp.) omits the dinner at Faneuil Hall, the correspondence and events of the celebration.

[16] There is a preliminary edition of twelve copies. (J. E. Farwell & Co., 1863. (7) 71 pp.) It is "the first draft of the author's address, turned into larger, legible type, for the sole purpose of rendering easier its public delivery." It was done by "the liberality of the City Authorities," and is, typographically, the handsomest of these orations. This resulted in the large-paper 75-page edition, printed from the same type as the 71-page edition, but modified by the author. It is printed "by order of the Common Council." The regular edition is in 60 pp., octavo size.

1897.— HALE, EDWARD EVERETT. "The Contribution of Boston to American Independence."

1898.— O'CALLAGHAN, REV. DENIS.

1899.— MATTHEWS, NATHAN, JR. "Be Not Afraid of Greatness."

1900.— O'MEARA, STEPHEN. "Progress Through Conflict."

1901.— GUILD, CURTIS, JR. "Supremacy and Its Conditions."

1902.— CONRY, JOSEPH A.

1903.— MEAD, EDWIN D. "The Principles of the Founders."

1904.— SULLIVAN, JOHN A. "Boston's Past and Present. What Will Its Future Be?"

1905.— COLT, LE BARON BRADFORD. "America's Solution of the Problem of Government."

1906.— COAKLEY, TIMOTHY WILFRED. "The American Race: Its Origin, the Fusion of Peoples; Its Aim, Fraternity."

1907.— HORTON, REV. EDWARD A. "Patriotism and the Republic."

1908.— HILL, ARTHUR DEHON. "The Revolution and a Problem of the Present."

1909.— SPRING, ARTHUR LANGDON. "The Growth of Patriotism."

1910.— WOLFF, JAMES HARRIS. "The Building of the Republic."

1911.— ELIOT, CHARLES W. "The Independence of 1776 and the Dependence of 1911."

1912.— PELLETIER, JOSEPH C. "Respect for the Law."

1913.— MACFARLAND, GRENVILLE S. "A New Declaration of Independence."

1914.— SUPPLE, REV. JAMES A. "Religion: The Hope of the Nation."

---

[17] There is a large paper edition of fifty copies printed from this type, and also an edition from the press of John Wilson & Son, 1876. 55 pp. 8°.

[18] On Samuel Adams, a statue of whom, by Miss Anne Whitney, had just been completed for the City. A photograph of the statue is added.

[19] Contains a bibliography of Boston Fourth of July orations, from 1783 to 1889, inclusive compiled by Lindsay Swift, of the Boston Public Library

[20] Reprinted by the American Peace Society.

1915.— Brandeis, Louis D. "True Americanism."

1916.— Chapple, Joe Mitchell. "The New Americanism."

1917.— Gallagher, Daniel J. "Americans Welded by War."

1918.— Faunce, William H. P. "The New Meaning of Independence Day."

1919.— DeCourcy, Charles A. "Real and Ideal American Democracy."

1920.— Wiseman, Jacob L. "America and Its Vital Problem."

1921.— Murlin, Dr. L. H. "Our Great American."

1922.— Burke, Dr. Jeremiah E. "Democracy and Education."

1923.— Lyons, Rev. Charles W., S.J. "The American Mind."

1924.— Ferrell, Rev. Dudley H. "The Genesis and Genius of America."

1925.— Dowd, Thomas H., A.B., LL.B., LL.D. "Our Heritage."

1926.— Peters, Andrew J. "A Citizen's Responsibility for Democracy."

1927.— McGinnis, William. "Responsibility of Citizenship."

1928.— Rogers, Edith Nourse. "Our Debt to Our Forefathers."

1929.— Luce, Robert. "Liberty and Law."

1930.— Parker, Herbert. "Preservation of Constitution Inviolate."

1931.— Walsh, David I. "To Establish Justice — Our Social and Economic Solution."

1932.— Rogers, Robert E. "America's Problems."

1933.— Tomasello, Joseph A. "Italy's Contribution to America."

1934.— O'Connell, William Cardinal. "Democracy — Its Origins, Progress and Dangers."

1935. — Hart, Albert Bushnell

1936. — MALOUF, FARIS S. "The Fundamentals of True Freedom."

1937. — MERCIER, LOUIS J. A. "Principles and Progress."

1938. — WALSH, DAVID I. "Our Democracy Versus the Authoritarian State."

1939. — CHADWICK, STEPHEN F. "Perpetuity of America Challenged."

1940. — SULLIVAN, JOHN P., PH. D. "American Democracy Challenged."

1941. — MARSH, DR. DANIEL L. "1941 Inherits the Glorious Fourth."

1942. — COUGHLIN, GERALD FRANCIS. "Democracy or Despotism."

1943. — MCCORMACK, JOHN W. "Independence Against Tyranny."

1944. — MALONEY, FRANCIS. "Nation Cannot Survive Internal Persecution of Its Citizens."

1945. — CUSHING, MOST REVEREND RICHARD J. "The Law of Love and the Future Peace."

1946. — KENNEDY, JOHN F. "Some Elements of the American Character."

1947. — WILSON, ROBERT GARDINER, JR. "America, Humanity Hangs Breathless on Thy Fate."

1948. — CURLEY, JAMES M. "The Duty of America Is Establishment of Permanent World Peace."

1949. — WRIGHT, MOST REVEREND JOHN J., D.D. "The Religious Inspiration of Massachusetts Law."

1950. — GRAY, FRANCIS CALLEY. "The Price of Freedom Is Responsibility."

1951. — SHAMON, ELIAS F. "God or Chaos."

1952. — ADLOW, ELIJAH. "Liberty or Security."

1953. — JOHNSON, DR. MORDECAI WYATT

1954. — PHILBRICK, HERBERT A. "Guard Sacredly Precious Jewel of Freedom That Is Ours."

1955. — LUCE, CLARE BOOTH. "The Permanent Revolution."

1956. — MURPHY, TIMOTHY J. "Loyalty To Our American Heritage."

1957. — FORTE, FELIX. "What Makes America Tick."

1958.— LINEHAN, REV. DANIEL, S.J. "America, A Way to Happiness."

1959.— ESPE, CARL FREDERICK. "Eternal Vigilance Is Ever the Price of Liberty."

1960.— BARRON, JENNIE LOITMAN. "Freedom For All."

1961.— KENNEDY, EDWARD M. "Freedom's Destiny."

1962.— CANHAM, ERWIN D. "The Authentic Revolution."

1963.— GAVIN, LT. GENERAL JAMES M. "The American Goal."

1964.— LYONS, LOUIS M. "Rights: Dignity of Man; Renewal: Dignity of City."

[Document 42 — 1964.]

July 15, 1964.

SUPPLEMENTARY APPROPRIATIONS AND TAX ORDERS FOR CURRENT EXPENSES OF THE CITY AND COUNTY, INCLUDING APPROPRIATION ORDERS FOR THE DEPARTMENT OF THE SCHOOL COMMITTEE, FOR THE FINANCIAL YEAR 1964, PASSED BY THE CITY COUNCIL SINCE APRIL 10, 1964.

Note.—See Document 32 — 1964 for appropriation and tax orders passed by City Council up to and including April 10, 1964.

SUPPLEMENTARY APPROPRIATIONS AND TAX ORDERS FOR THE FINANCIAL YEAR 1964.

IN CITY COUNCIL, June 8, 1964.

Ordered: That the budget appropriation for the Sanatorium Division of the Hospital Department, passed by the City Council on March 23, 1964, and approved by the Mayor on March 25, 1964, from income be, and hereby is, rescinded.

1–06–21 SANATORIUM DIVISION	$2,519,615 00
1–33–74 DEPARTMENTAL EQUIPMENT	33,600 00

That It Be Further Ordered: That the sum of $2,519,615 be, and hereby is, appropriated from available sources for the operation of the Sanatorium Division and to meet said appropriation the sum of $900,000 be, and hereby is, transferred from the account 1–05–25 Tuberculosis Patient Care in the custody of the City Health Department and that the remaining sum of $1,619,615 be, and hereby is, appropriated from available funds in the City Treasury.

1–06–00 HOSPITAL DEPARTMENT		$2,519,615 00
1—Personal Services	$1,921,700 00	
2—Contractual Services	121,165 00	
3—Supplies and Materials	413,950 00	
4—Current Charges and Obligations	300 00	
7—Structures and Improvements	41,500 00	
8—Land and Non-Structural Improvements to Land	1,000 00	
1–33–74 Departmental Equipment	20,000 00	
	$2,519,615 00	

In City Council June 8, 1964. Passed, yeas eight, nays none.

Approved by the Mayor June 12, 1964.

IN CITY COUNCIL, June 8, 1964.

Ordered: That the sum of *Six Million One Hundred Fifty Thousand* ($6,150,000) *Dollars* certified as "Free Cash" by the Director of the Bureau of Accounts of the State Tax Department in accordance with the provisions of Section 23 of Chapter 59 of the General Laws be, and hereby is, appropriated for use by the Commissioner of Assessors in the computation of the 1964 tax rate of the City of Boston.

In City Council June 8, 1964. Passed, yeas eight, nays none.

Approved by the Mayor June 12, 1964.

IN CITY COUNCIL, June 8, 1964.

Ordered: That the sum of money specified herein be, and hereby is, appropriated for General School Purposes in addition to appropriations previously voted by the School Committee; said sum to be raised by taxation on the estates in the City of Boston; and that all orders heretofore or hereafter passed by the City Council relating to appropriations, taxes, and the interest thereon, apply to the appropriations and taxes herein provided for.

$4,120,077 00

In City Council June 8, 1964. Passed, yeas eight, nays none.

Approved by the Mayor June 12, 1964.

CITY OF BOSTON,
OFFICE OF THE CITY CLERK, July 15, 1964.

A true copy of all appropriation orders for current expenses of the city and county, including appropriation orders for the Department of the School Committee, passed by the City Council in the period between April 10, 1964, and the above date.

Attest:

City Clerk.

SUMMARY

	1964 Appropriations
CITY MAINTENANCE	$8,669,615 00
SCHOOL COMMITTEE (SCHOOL PURPOSES)	4,120,077 00
TOTAL	$12,789,692 00

CITY OF BOSTON
ADMINISTRATIVE SERVICES DEPARTMENT
PRINTING SECTION

ORDINANCES OF 1964, CHAPTER 6.

MAKING CORRECTIVE CHANGES IN THE STEEL AND IRON PROVISIONS OF THE BOSTON BUILDING CODE.

In the Year Nineteen Hundred and Sixty-four.

Be it ordained by the City Council of Boston, as follows:

SECTION 1. Section 28–1.6A of Part 28 of Chapter 479 of the Acts of 1938, as appearing in Chapter 8 of the Ordinances of 1963, is hereby amended by striking out subdivision 1.6.1A and inserting in place thereof the following subdivision:

1.5.3.2. Groove Welds.

The full stresses allowed by Sect. 1.5A for the connected material shall apply to complete penetration groove welds stressed in tension, compression, bending, shear and bearing and to partial penetration groove welds stressed in compression, in bearing or in tension parallel to the axis of the weld. (See Sect. 1.17.2 for electrodes and submerged arc welding process to be employed on various grades of steel.)

1.5.4. Cast Steel and Steel Forgings. — Allowable stresses same as those provided in Sect. 1.5.1, where applicable.

1.5.5A. Masonry Bearing. — Refer to Parts 24 and 26 of this Code.

1.5.6. Wind and Seismic Stresses. — Allowable stresses may be increased one-third above the values provided in Sect. 28–1.5.1, 28–1.5.2A, 28–1.5.3, 28–1.5.4 and 28–1.5.5A when produced by wind or seismic loading, acting alone or in combination with the design dead and live loads, provided the required section computed on this basis is not less than that required for the design dead and live load and impact (if any), computed without the one-third stress increase, nor less than that required by Sect. 28–1.7, if it is applicable.

Sect. 28–1.6A. Combined Stresses.

1.6.1A. Axial Compression and Bending. — Members subject to both axial compression and bending stresses shall be proportioned to meet the following requirements:

If $f_a/F_a \leq 0.15$,

it is required: $$\frac{f_a}{F_a} + \frac{f_b}{F_b} \leq 1.0 \qquad \text{Formula (6)}$$

If $f_a/F_a > 0.15$,

it is required: $$\frac{f_a}{F_a} + \frac{C_m f_b}{\left(1 - \frac{f_a}{F'_e}\right) F_b} \leq 1.0 \qquad \text{Formula (7a)}$$

provided, however, that if there are points braced in the plane of bending, it is also required:

$$\frac{f_a}{0.6F_y} + \frac{f_b}{F_b} \leq 1.0 \qquad \text{Formula (7b)}$$

The nomenclature in the preceding provisions of this subdivision 1.6.1A shall be construed as follows:

F_a = axial stress that would be permitted if axial force alone existed

F_b = compressive bending stress that would be permitted if bending moment alone existed

$$F'_e = \frac{149{,}000{,}000}{\left(\frac{Kl_b}{r_b}\right)^2}$$

(In the expression for F'_e, l_b is the actual unbraced length *in the plane of bending* and r_b is the corresponding radius of gyration. K is the effective length factor *in the plane of bending*. As in the case of F_a, F_b and $0.6F_y$ as used in Formula (7b), F'_e may be increased one-third in accordance with Sect. 28–1.5.6.)

C_m = a coefficient whose value shall be as follows:

A. For compressoin members in frames subject to joint translation (sidesway), $C_m = 0.85$.

B. For restrained compression members in frames braced against joint translation and not subject to transverse loading between their supports in the plane of bending, $C_m = 0.6 + 0.4\frac{M_1}{M_2}$, but not less than 0.4, where M_1/M_2 is the ratio of the smaller to the larger moments at the ends of that portion of the member, unbraced in the plane of bending, under consideration. M_1/M_2 is positive when the member is bent in single curvature and negative when it is bent in reverse curvature.

C. For compression members in frames braced against joint translation in the plane of loading and subjected to transverse loading between their supports, the value of C_m may be determined by rational analysis. However, in lieu of such analysis, the following values may be used: (a) for members whose ends are restrained, $C_m = 0.85$, (b) for members whose ends are unrestrained, $C_m = 1$.

Values of C_m for Categories A, B, and C are shown in Table C 1.6.1.1.

Table C 1.6.1.1

Category	Loading conditions ($f_a > 0.15F_a$)	f_b	C_m	Remarks
A	Computed moments maximum at end; joint translation not prevented	$\frac{M_2}{S}$	0.85	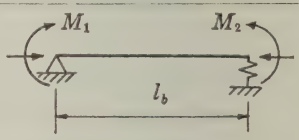 $M_1 < M_2$; $\frac{M_1}{M_2}$ positive as shown Check Formulas (7a) & (7b)
B	Computed moments maximum at end; no transverse loading; joint translation prevented	$\frac{M_2}{S}$	$\left(0.4\frac{M_1}{M_2} + 0.6\right)$ but not less than 0.4	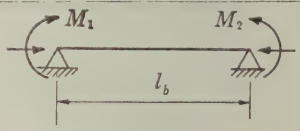 Check both Formulas (7a) & (7b)
C	Transverse loading; joint translation prevented	$\frac{M_2}{S}$ Using Formula (7b) $\frac{M_3}{S}$ Using Formula (7a)	$1 + \psi\frac{f_a}{F'_e}$	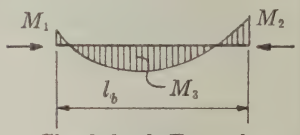 Check both Formulas (7a) & (7b)

When bending occurs simultaneously about both axes of a column the second (bending) term in Formula (7a) shall be evaluated as the sum of two terms, as

$$\frac{C_m f_b}{\left(1 - \frac{f_a}{F'_e}\right)F_b} = \frac{C_{mx} f_{bx}}{\left(1 - \frac{f_a}{F'_{ex}}\right)F_{bx}} + \frac{C_{my} f_{by}}{\left(1 - \frac{f_a}{F'_{ey}}\right)F_{by}}$$

where the subscripts x and y refer to the principal axes of bending of the column profile.

Category (C) is exemplified by the compression chord of a truss, subject to transverse loading between panel points. For this case the value for C_m can be computed using the expression

$$C_m = 1 + \psi\frac{f_a}{F'_e}$$

where

$$\psi = \frac{\pi^2 \delta_0 EI}{M_0 l^2_b} - 1$$

δ_0 = maximum deflection due to transverse loading
M_0 = maximum moment between supports due to transverse loading

Values for ψ for several conditions of loading and end restraint shall be determined in accordance with the following Table C 1.6.1.2.

Table C 1.6.1.2

Case	ψ	C_m
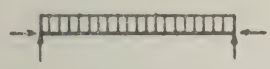	0	1.0
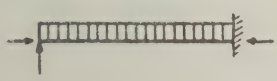	−0.3	$1 - .3 \frac{f_a}{F'_e}$
	−0.4	$1 - .4 \frac{f_a}{F'_e}$
	−0.2	$1 - .2 \frac{f_a}{F'_e}$
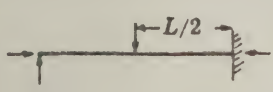	−0.4	$1 - .4 \frac{f_a}{F'_e}$
	−0.6	$1 - .6 \frac{f_a}{F'_e}$

1.6.2. Axial Tension and Bending. — Members subject to both axial tension and bending stresses shall be proportioned to satisfy the requirement of Formula (7b) where f_b and F_b are taken, respectively, as the computed and permitted bending tensile stress. However, the computed bending compressive stress, taken alone, shall not exceed the value permitted by Formulas (4), (5A) or (5B).

1.6.3A. Shear and Tension. — Rivets and bolts subject to combined shear and tension due to force applied to the connected parts, shall be so proportioned that the tension stress produced by the force shall not exceed the following:

For A141 rivets.....	$F_t = 28{,}000 - 1.6f_v \leq 20{,}000$
For A195 and A406 rivets.....	$F_t = 38{,}000 - 1.6f_v \leq 27{,}000$
For A307 bolts.....	$F_t = 20{,}000 - 1.6f_v \leq 14{,}000$
For A325 bolts in bearing-type joints	$F_t = 37{,}500 - 1.6f_v \leq 30{,}000$
For A354, Grade BC, bolts in bearing-type joints.....	$F_t = 45{,}000 - 1.6f_v \leq 37{,}500$

where f_v, the shear stress produced by the same force, shall not exceed the value for shear given in Sect. 28–1.5.2A.

For bolts used in friction-type joints, the shear stress allowed in Sect. 28–1.5.2A shall be reduced so that:

For A325 bolts.....	$F_v \leq 15{,}000(1 - f_t A_b/T_b)$
For A354, Grade BC, bolts.....	$F_v \leq 20{,}000(1 - f_t A_b/T_b)$

where f_t is the tensile stress due to applied load and T_b is the proof load of the bolt.

Sect. 28–1.7. Members and Connections Subject to Repeated Variation of Stress.

1.7.1. Up to 10,000 Complete Stress Reversals. — The stress-carrying area of members, connection material and fasteners* need not be increased because of repeated variation or reversal of stress unless the maximum stress allowed by Sect. 28–1.5 and 28–1.6 is expected to occur over 10,000† times in the life of the structure.

SECTION 2. Subsection 1.29.2.2 of Section 28–1.29 of said part 28, as so appearing, is hereby amended by striking out:

$$M_r = \frac{C_m M}{1 - \dfrac{P_c(l/r_{tr})^2}{149{,}000{,}000 A_{tr}}} \qquad \text{Formula (27)}$$

and substituting in place thereof:

$$M_r = \frac{C_m M}{1 - \dfrac{P_c(Kl/r_{tr})^2}{149{,}000{,}000 A_{tr}}} \qquad \text{Formula (27)}$$

SECTION 3. This ordinance shall take effect as of the effective date of Chapter 8 of the Ordinances of 1963; and anything in Section 3 of Chapter 1 of the Revised Ordinances of 1961 to the contrary notwithstanding, this Ordinance shall be published by the action of the City Council in passing the same.

---

* As used in this Section, "fasteners" comprise welds, rivets and bolts.

† Approximately equivalent to one application per day for 25 years.

In City Council, August 3, 1964. Passed.

J. M. DUNLEA, *City Clerk.*

Approved August 5, 1964.

JOHN F. COLLINS, *Mayor.*

A true copy.

Attest:

City Clerk.

CITY OF BOSTON
ADMINISTRATIVE SERVICES DEPARTMENT
PRINTING SECTION

ORDINANCES OF 1964, CHAPTER 7

CONCERNING THE SALARIES OF CERTAIN OFFICERS OF THE CITY COUNCIL.

In the Year Nineteen Hundred and Sixty-Four

Be it ordained by the City Council of Boston, as follows:

SECTION 1. The first paragraph of section 5 of chapter 3 of the Revised Ordinances of 1961, as amended, is hereby further amended by striking out clause (6) and inserting in place thereof the following clause:—

(*6*) The clerk of committees of the city council, ninety-one hundred and seventy dollars, the assistant clerk of committees holding such office for the longer time, eight thousand dollars, and the other assistant clerk of committees, sixty-nine hundred and forty-five dollars.

SECTION 2. Said first paragraph of said section 5 of chapter 3, as amended, is hereby further amended by striking out clause (*12*) and inserting in place thereof the following clause:—

(*12*) The city messenger, ninety-six hundred and ninety-five dollars; the assistant city messenger, seventy-five hundred and eighty dollars; the librarian-archivist, sixty-nine hundred and forty-five dollars; the document clerk, sixty-nine hundred and forty-five dollars; and the chaplain, one thousand and thirty dollars.

Section 3. This ordinance shall take effect on August 12, 1964.

In City Council, November 23, 1964. Passed.

J. M. Dunlea, *City Clerk.*

Approved November 24, 1964.

John F. Collins, *Mayor.*

A true copy.
Attest:

City Clerk.

CITY OF BOSTON
ADMINISTRATIVE SERVICES DEPARTMENT
PRINTING SECTION

ORDINANCES OF 1964, CHAPTER 8.

CONCERNING THE SALARIES OF OFFICERS IN CHARGE OF CERTAIN DEPARTMENTS OF THE CITY

In the Year Nineteen Hundred and Sixty-four.

Be it ordained by the City Council of Boston, as follows:

SECTION 1. The first paragraph of section 5 of chapter 3 of the Revised Ordinances of 1961, as amended, is hereby further amended by striking out clauses (1), (2), (3), (4) and (5), and inserting in place thereof the following clauses:—

(1) The director of administrative services, seventeen thousand five hundred dollars; the supervisor of budgets, twelve thousand dollars; the supervisor of personnel, twelve thousand dollars; and the purchasing agent, twelve thousand dollars.

(2) The commissioner of assessing, fifteen thousand dollars; the two associate commissioners of assessing, thirteen thousand dollars each; and the member of the board of review in the assessing department appointed from the public at large, ninety-seven hundred and fifty dollars.

(3) The city auditor, thirteen thousand five hundred dollars.

(4) The building commissioner, thirteen thousand five hundred dollars.

(5) The city clerk, eleven thousand dollars in addition to any compensation to which he may be entitled under section 19F of chapter 41 of the General Laws.

SECTION 2. Said first paragraph of said section 5 of said chapter 3, as amended, is hereby further amended by striking out clauses (7), (8), (9), (10) and (11), and inserting in place thereof the following clauses:—

(7) The collector-treasurer, thirteen thousand five hundred dollars.

(8) The corporation counsel, sixteen thousand dollars.

(9) The chairman of the board of election commissioners, eleven thousand dollars; and the other three members of said board, nine thousand dollars each.

(10) The fire commissioner, sixteen thousand dollars.

(11) The health commissioner, sixteen thousand dollars.

SECTION 3. Said first paragraph of said section 5 of said chapter 3, as amended, is hereby further amended by striking out clauses (13), (14), (15), (16), (17) and (18), and inserting in place thereof the following clauses:—

(13) The commissioner of parks and recreation, thirteen thousand five hundred dollars.

(14) The penal institutions commissioner, ten thousand dollars.

(14A) The police commissioner, sixteen thousand dollars.

(15) The commissioner of public works, sixteen thousand dollars.

(16) The commissioner of real property, twelve thousand dollars; and the assistant commissioner of real property, ten thousand five hundred dollars.

(17) The commissioner of traffic and parking, twelve thousand dollars.

(18) The veterans benefits and services commissioner, eleven thousand dollars.

SECTION 4. This ordinance shall take effect as of July first, nineteen hundred and sixty-four.

In City Council, December 14, 1964. Passed.

J. M. DUNLEA, *City Clerk.*

Approved December 15, 1964.

JOHN F. COLLINS, *Mayor.*

A true copy.

Attest:

City Clerk.

CITY OF BOSTON
ADMINISTRATIVE SERVICES DEPARTMENT
PRINTING SECTION

ORDINANCES OF 1964, CHAPTER 9.

CONCERNING THE SALARY OF THE CITY COUNCILLORS

In the Year Nineteen Hundred and Sixty-four:

Be it ordained by the City Council of Boston, as follows:

The Revised Ordinances of 1961 are hereby amended by inserting after chapter 2 the following chapter:—

CHAPTER 2A

THE CITY COUNCIL

SECTION 1. Effective January 4, 1965, the president of the city council shall be paid an annual salary of eight thousand dollars, and every other city councillor an annual salary of seventy-five hundred dollars.

In City Council, December 14, 1964. Passed.

J. M. DUNLEA, *City Clerk.*

Approved December 15, 1964.

JOHN F. COLLINS, *Mayor.*

A true copy.
Attest:

City Clerk.

CITY OF BOSTON
ADMINISTRATIVE SERVICES DEPARTMENT
PRINTING SECTION

[Document 47 — 1964]

ORDINANCES OF 1964, CHAPTER 10.

CONCERNING THE SALARIES OF CERTAIN OFFICERS OF THE CITY COUNCIL

In the Year Nineteen Hundred and Sixty-four

Be it ordained by the City Council of Boston, as follows:

The first paragraph of section 5 of chapter 3 of the Revised Ordinances of 1961, as amended, is hereby further amended by striking out clause (12) and inserting in place thereof the following clause:—

(12) The city messenger, eleven thousand dollars; the assistant city messenger, seventy-five hundred and eighty dollars; the librarian-archivist, sixty-nine hundred and forty-five dollars; the document clerk, sixty-nine hundred and forty-five dollars; and the chaplain, one thousand and thirty dollars.

In City Council, December 14, 1964. Passed.

J. M. Dunlea, *City Clerk.*

Approved December 15, 1964.

John F. Collins, *Mayor.*

A true copy.

Attest:

City Clerk.

City of Boston
Administrative Services Department
Printing Section

ORDINANCES OF 1964, CHAPTER 11

CONCERNING THE SALARIES OF CERTAIN OFFICERS OF THE CITY COUNCIL.

In the Year Nineteen Hundred and Sixty-Four

Be it ordained by the City Council of Boston, as follows:

SECTION 1. The first paragraph of section 5 of chapter 3 of the Revised Ordinances of 1961, as amended, is hereby further amended by striking out clause (6) and inserting in place thereof the following clause:—

(*6*) The clerk of committees of the city council, ten thousand dollars; the assistant clerk of committees holding such office for the longer time, eight thousand dollars; and the other assistant clerk of committees, sixty-nine hundred and forty-five dollars.

In City Council, December 28, 1964. Passed.

J. M. DUNLEA, *City Clerk.*

Approved December 30, 1964.

JOHN F. COLLINS, *Mayor.*

A true copy.

Attest:

City Clerk.

CITY OF BOSTON
ADMINISTRATIVE SERVICES DEPARTMENT
PRINTING SECTION

[Document 49 — 1964.]

ANNUAL REPORT
OF THE
GOVERNMENT CENTER COMMISSION

FOR THE YEAR ENDING DECEMBER 31, 1963

Boston, January 31, 1964

Hon. John F. Collins,
Mayor of Boston.

Dear Mr. Mayor:

In accordance with Chapter 3, Section 24, of the Revised Ordinances of 1947, we submit our fifth annual report for the year 1963, January 1 through December 31.

We regret to inform your Honor of the death of the contractor member of the Commission, Mr. M. Murray Weiss, on October 25, 1963. The devotion and long experience of Mr. Weiss were of immense service to the Commission and have been greatly missed.

The Commission regretfully accepted the resignation of Miss Marie J. Federico, whose duties as Head Clerk have been taken over by Miss Linda V. Hewitt.

Forty duly advertised meetings of the Government Center Commission were held in its suite at 1 Court Street. The dates recorded are: January 2, 23, and 30; February 13, 20, and 27; March 6, 13, 20, and 27; April 3, 10, and 24; May 1, 8, 15, 22, and 29; June 5, 19; July 3, 10, 17, 31; August 7, 14, 21, and 22; September 4, 9, 11, 12, and 18; October 2, 9, 16; November 13 and 27; December 4 and 18.

As the year ended, certain substantial changes in plans for the new City Hall were in the offing. At a meeting with the Architects and Engineers for the Boston City Hall on December 14, 1962, the Commission was informed that borings taken at the new City Hall site indicated that a full pile foundation would be necessary. The Architects pointed out that such a foundation would increase the $16.1 million estimate furnished to the Commission on December 8, 1962, by approximately $700,000. Mindful of the financial limits within which it must work, the Commission on December 19, 1964, advised the Architects and Engineers to begin redesigning the building so as to keep the total estimated cost within the figure originally given.

Thus, the year 1963 began with a major change in the size of the building. On January 8, 1963, the Architects presented revised drawings; and as of January 11, 1963, the total square footage was reduced from 560,926 to 512,126. The total cubage was reduced from 8,800,000 to 8,344,000. The square footage allowance was increased from $28.85 to $31.25; the cubic footage allowance increased from $1.82 to $1.99. Total estimated cost of the building as of January 15, 1963, was $16,000,000.

Naturally the work of Becker and Becker Associates, space-planning consultants, was severely affected by these changes. On February 12, the Commission discussed the matters involved with Becker and Becker, representatives and members of the Architects and Engineers for the Boston City Hall. Between 54 percent and 59 percent of the total layout plans were ready for final drafting when Becker and Becker received the Commission's "stop work" order of January 2. At least 50 percent of the plans were to be revised as a result of the building size reduction.

As a result, on April 3, 1963, the Commission authorized the Chairman to sign an amendment to the space-planning services contract between Becker and Becker Associates and the City of Boston, acting by and through its Government Center Commission, dated June 18, 1959, ". . . to provide reimbursement for its services involved in preparing and drafting approximately one-half of the final space-utilization

layout plans which cannot now be utilized because of the reduction in size of the proposed new City Hall, and in order to provide for the preparation of new preliminary space-utilization layout plans, which will take into account the reduction in size of the building, all at a cost not to exceed $8,731.66."

After these modifications Becker and Becker Associates' work proceeded steadily throughout the year. Many hours of work in collaboration with the city department officials, members of the Commission, and the staff of the Architects and Engineers culminated in Becker and Becker's submission of the final space-utilization layout plans, which were accepted and approved by the Commission on November 13, 1963.

Work was also continued under the furniture and equipment contract, dated October 10, 1962. On December 4, 1963, the final report of furniture and equipment requirements for the new Boston City Hall was submitted and was being considered by the Commission as the year ended.

A great many disparate arrangements were made and problems solved by the Commission as necessary preparation for the anticipated start of construction in the second half of the year.

On January 28, 1963, the Architects and Engineers submitted basic drawings and basic outline specifications, which were approved by the Commission on February 13, 1963, after extensive review.

As your Honor will note, the 1962 annual report of the Commission mentions the contract between the M.B.T.A. and Wes-Julian Construction Corporation which contained provisions for the ". . . building of several footings for the City Hall together with the setting up of a 'test pile' clear of the M.B.T.A. construction, for engineering sub-soil determinations necessary to our Architects and Engineers." In connection with these matters we note the following actions which were taken by the Commission:

a. On April 10, 1963, the Commission approved the Chairman's action in signing an agreement, dated April 5, 1963, among the M.B.T.A., and the

B.R.A. and the Government Center Commission, allowing for a payment of $67,750, with a limit of $73,750 to the M.B.T.A. for supporting piles erected, based upon a figure of $10 per foot of pile length above 1,400 feet, up to 2,000 feet.

b. On May 15 the Commission approved the payment of $10,480.25 as reimbursement to the Architects for the cost of the test pile conducted to obtain information required for construction of columns for support of the new City Hall, located in the new M.B.T.A. tunnel.

After protracted discussion it was decided that the Commission would take on the responsibility of demolishing the Adams Square facilities of the M.B.T.A., which were within the limits of the proposed City Hall site. Such demolition was to be undertaken with the understanding that the Boston Redevelopment Authority would reimburse the Commission for its costs.

On August 21, 1963, the Commission voted to accept the deed to Parcel 6 and the land disposition agreement which were prepared by counsel for the B.R.A. and the Government Center Commission.

On July 20, 1963, the Commission advertised an invitation for bids for excavation and foundations of the new City Hall. On August 13, 1963, subbids for waterproofing and for painting were received and opened. Then, on August 20, the Commission voted to request your Honor's permission to select the bid submitted by the Wes-Julian Construction Corporation in the amount of $1,068,400 as the lowest responsible and eligible general bid.

September 12, 1963, was one of the highlights of the Commission's year. At a meeting in the Mayor's office all the necessary papers were executed, including the final passing thereof, for the transfer from the B.R.A. to the City of Boston of a new City Hall site in the Government Center area (Parcel 6).

Following this transaction, the Stage 1 construction contract with the Wes-Julian Construction Corporation was executed for the contract price of $1,068,400.

On September 18, 1963, groundbreaking ceremonies were held at the corner of Washington Street and Cornhill Street, at which time the Commission was able to share with its guests its satisfaction that the City Hall was about to move beyond the stage of plans and papers and take on solid reality. The occasion was honored by the presence of your Honor and the Governor of the Commonwealth, as well as many religious and civic leaders of the community, all of whom enthusiastically joined members of the public in personally removing a shovelful of earth from a hole at the site.

The beginning of construction involved the Commission in a mass of work which was necessary for successful completion of the job.

The employment of a competent Clerk of the Works, Mr. L. J. Phillips, had been approved by the Commission in May of 1963; and Mr. Phillips oved to an office at the site to oversee construction.

Upon recommendation from its Architects, the Commission voted on October 2, 1963, to retain Herman G. Protze, Materials Technologist, for concrete testing and inspection services and pile inspection services. This step was taken after careful consideration of the unusual importance of the quality of concrete in the proposed building.

Work proceeded on the final plans and specifications for Stage 2 of the construction. On October 16, 1963, the Architects presented the following revised schedule:

	ORIGINAL	CURRENT
a. Specifications	Nov. 15, 1963	Nov. 15, 1963
b. Submission of plans and specifications for review	Dec. 1, 1963	Dec. 10, 1963
c. Rest of material ready for printing	Dec. 15, 1963	Dec. 20, 1963
d. Bidding material ready	Jan. 2, 1964	Jan. 16, 1964
e. 8-week bidding period	Jan. 1-Mar. 1, 1964	Jan. 15-Mar. 15, 1964
f. Sign contract	Mar. 15, 1964	Mar. 15, 1964

In order to insure that the new City Hall would not be adversely affected by vibrations and noise from the subway which will run beneath it, the firm of Bolt, Beranek and Newman was engaged by the Architects and Engineers (to be reimbursed by the Commission) to investigate this area of possible difficulty. On July 10,

1963, Bolt, Beranek and Newman submitted a report, dated June 25, 1963, giving their recommendations that lead asbestos pads be used in the construction of the City Hall to reduce noise and that the M.B.T.A. use welded rail or rubber pads to reduce noise in the subway itself. The latter recommendation was forwarded to the M.B.T.A., which has taken the matter under advisement. The Architects have, of course, followed the recommendations of the report as much as possible.

Respectfully submitted,

Robert M. Morgan, *Chairman*,
Frank W. Crimp, *Vice Chairman*,
John E. Deady, *Secretary*,
John F. Flaherty,
John P. McMorrow,
Isidor Slotnik,
Henry A. Scagnoli.

John E. Deady,
Secretary.

City of Boston
Printing Section